Guernsey
BREEDERS' JOURNAL

2268-48106-9999
UNIVERSITY MICROFILMS
LIBRARY SERV
XEROX CORP
ANN ARBOR
MI 48106

May
1977

1877 100 Anniversary 1977

Get Top Jolly, And You Get It all:

Production — Type — Show Winnings — Sales Appeal — Breeding

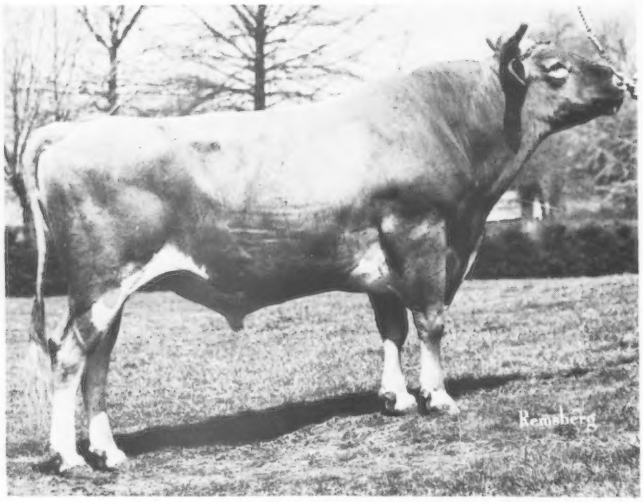

15G117 Foremost TOP JOLLY

Production: USDA (Jan./77)
34 Daus. in 9 Herds

Avg.	10,912M	4.11%	449F
Contemporaries	9,441		410
Pred. Diff. (49% rpt.)	+828M	+$72	+23F

Type: AGCC (Jan./77)—25 Classified Daus. Avg. 85.2; +1.6/Br. Avg.

The "Top Jolly's" are tall, dairy, strong, good-uddered cattle!
In the Shady View Farms herd classification in February —
11 **"Top Jolly's"** scored: 3 E, 6 VG, 2 D;
in stature: 7 E; in chest & body: 3 E, 5 VG;
in mammary system: 2 E, 6 VG;
in rear udder: all E or VG; in ligament: all VG.

Show Winnings: His High Honorable Mention Senior Get for 1976

Cari—VG	Cora (E)	Elvea (E)	Beatric (E)
2y—6m DHI 13720M—589F	2y—4m DHI 11310M—439F	2y—10m DHI 14430M—665F	2y—4m DHI 10890M—519F

Cora—Elvea—Beatric also High Honorable Mention Best 3 Females '76!
(Elvea was also Reserve All-American Junior Yearling in 1974)

Sales Appeal: Mungles Jolly Melissa — E (92)
Sold for $5,000 in 1976; currently one of the Southwest's top show cows!

Breeding: "Top Command" son out of Excellent daughter of "Happy Valor."

For TOP GENETICS, Get TOP JOLLY!

AFFILIATED Noba Atlantic LABC BREEDERS

Noba INC.,
Box 607
Tiffin, Ohio 44883
Phone 419/447-6262

Atlantic
1575 Apollo Drive
Lancaster, Pa. 17601
Phone 717/569-0413

LABC
Box BD, L.S.U.
Baton Rouge, La. 70893
Phone 504/343-7442

THIRD WORLD GUERNSEY CONFERENCE

AS PREVIOUSLY announced, the Third World Guernsey Conference will be held in the United States in recognition of the 100th Anniversary of The American Guernsey Cattle Club.

Although the basic schedule was completed in 1976, a major revision has been required during the past three months. This was necessitated first by the North American Dairy Show, Columbus, Ohio – which had been scheduled as the eastern site of the 1977 National Guernsey Show – announcing in November, 1976 that the 1977 dates were being changed. Subsequently, the North American Dairy Show announced cancellation of the 1977 show.

Inasmuch as dates and plans for the World Guernsey Conference had been announced for early October to include the National Guernsey Show, the schedule was revised to maintain the initial announced timing as close as possible.

Accordingly, the eastern site of the National Guernsey Show has been moved to the World Dairy Expo, Madison, Wisconsin, and will be held October 6 and 7. New hotel facilities have been confirmed and the firm schedule can now be announced. The present schedule, which is listed below, will also permit attending the western site of the National Guernsey Show at Fresno, California, October 13 and 14, for those planning a post-Conference tour to the West Coast.

Further details will be published as a supplement to the schedule published below. Travel arrangements in the U.S. are being handled by the Richard Lewis Travel Service, Columbus, Ohio. A package price for the full schedule for out-of-country visitors as well as U.S. breeders who wish to take the full schedule tour will be announced shortly. Prices on individual events, where appropriate, will also be announced.

Saturday – Sept. 24, 1977
Arrive Detroit, Michigan International Airport (most flights will arrive late afternoon)

Night: Host Hotel, Detroit Airport – rest and relaxation

Sunday – Sept. 25, 1977
Get-acquainted brunch, Host Hotel, Detroit Airport. This will be followed by sightseeing and coach trip to Battle Creek, Mich.

Night: Sheraton Hotel, Battle Creek, Mich.

Monday – Sept. 26, 1977
A.M. – Visit to the Kellogg Guernsey Herd and the Kellogg Wildlife Sanctuary, Hickory Corners, Mich.
P.M. – Seminar on dairy cattle breeding

Night: Sheraton Hotel, Battle Creek, Mich.

Tuesday – Sept. 27, 1977
A.M. – Leave for Goshen, Indiana, and herd visits
P.M. – Type Classification seminar, Goshen Fairgrounds
Evening – Barbecue, hosted by Elkhart Guernsey Breeders & Indiana Guernsey Breeders

Night: Holiday Inn, Goshen, Indiana

Wednesday – Sept. 28, 1977
Leave for Chicago, Illinois
Arrive Chicago, hotel check in and remainder of day sightseeing in Chicago
Evening – open

Night: (Hotel to be announced)

Thursday – Sept. 29, 1977
A.M. – Curtiss Breeding Service, Elburn, Ill.
P.M. – Seminar on "Do-It-Yourself A.I."
Leave for Madison, Wis.

Night: Holiday Inn – Southeast, Madison, Wis., the headquarters for the remainder of the Conference

Friday – Sept. 30, 1977
A.M. – Leave for Fort Atkinson, Wis. for visit to the Hoard's Dairyman printing facilities, museum and farm; National Agricultural Supply; and Dairy Shrine Museum
P.M. – Conference session, Madison
Evening – open for special event

Saturday – Oct. 1, 1977
A day of visiting to Tri-State Breeders Co-op, Westby, Wis., and the herds of Mr. & Mrs. Bernard Pralle, Fauver Hill Farm, Onalaska, Wis.; Mr. & Mrs. Roy Jacobs & Son, Dutch Mill Farm, Sparta, Wis.; and Mr. & Mrs. Lester Lurvey & Sons, Boulder View Farm, Baraboo, Wis.
Evening – free

Sunday – Oct. 2, 1977
Brunch and leave for Wisconsin Dells resort area for sightseeing and relaxation.
Evening – hosted by the Wisconsin Guernsey Breeders' Association, Delleview Hotel, Lake Delton.

Monday – Oct. 3, 1977
A.M. – Leave for Golden Guernsey Cooperative, Waukesha, Wis.
P.M. – Seminar on Milk Marketing, Waukesha, Wis. Farm visit enroute to Madison

Evening – open

Tuesday – Oct. 4, 1977
A.M. – Embryo transplant demonstration (exact location to be announced)
P.M. – Conference session and special tours
Evening – open for special event

Wednesday – Oct. 5, 1977
A.M. –100th Annual Meeting of The American Guernsey Cattle Club, Holiday Inn, Southeast, Madison, Wis.
Noon – Centennial Luncheon, The American Guernsey Cattle Club
Late P.M. – leave for Jefferson, Wis. and the Seventh Annual National Heifer Sale, Jefferson County Dairy Center
Evening – return to Madison

Thursday – Oct. 6, 1977
A.M. to mid-afternoon – first day of the National Guernsey Show, eastern site, including the National Junior Guernsey Show, at the World Dairy Expo, Madison
P.M. – optional tours
Evening – Dairy Shrine Banquet

Friday – Oct. 7, 1977
A.M. to mid-afternoon – second and concluding day of the National Guernsey Show, World Dairy Expo
P.M. – optional tours
Evening – concluding Conference activities

Saturday – Oct. 8, 1977
Leave Madison for O'Hare International Airport, Chicago, for post-Conference tours of U.S. or return home.

CHEDCO FARM

– Established 1922 –

The Herd Built on Cow Families

Chedco Vicky's Command is now in service at Western Ontario Breeders, Inc., Woodstock, Ontario, Canada. He is from our Vicky Family, sired by Tannery Hill Florets Command, Gold Star Sire.

From the Vicky Family
HIMSELF

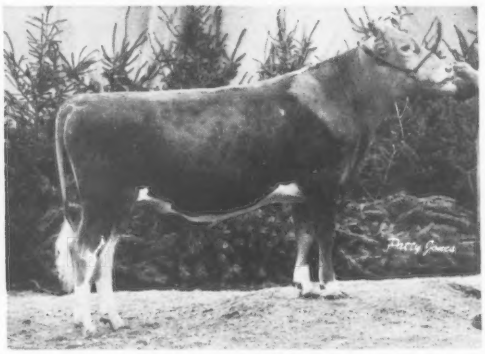

Picture taken February, 1977 at 15 months of age
Chedco Vickys Command, born 10/23/75

Sire: Tannery Hill Florets Command, Gold Star Sire
USDA 1/77–93% Rpt., Pred. Diff. +252M, +4F, 423 daughters in 153 herds average 10687M, 479F–ME, 132 daughters classified 83.4.

His Dam

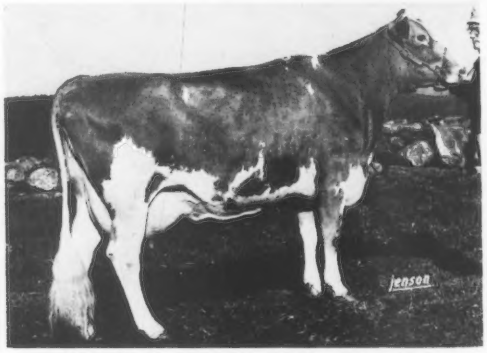

Chedco Princes Vicky, 88.5 – 89 – 88.5
12780–601–2-07DHIR–305–2x
15100–708–3-07DHIR–305–2x
13970–694–4-07DHIR–305–2x
On Retest 10066–514–5-07DHIR–190–2x, in progress
Due: September 18, 1977 to Clovelly Top Hornet, Gold Star Sire
Sire: Lyrene May Rose Prince
Dam: Chedco H Kings Vicky–VG 3 Times, E 2 Times
Nominated for All-American as a 2-3-4-year-old
17910–833-6-02DHIR–305–2x

Total Production to date: 130,506M, 6,238F in 2,617 days. Due: June 23 to Western Glow Darimost, Gold Star Sire.

Fact: Vickys Command's paternal granddam, Brooknill R B Floret, and his maternal great-granddam, Vicky of Squarewoods Farm, both classified high Excellent at eleven years of age, both with Excellent udder; "Floret" with a score of 94 and "Vicky" with a score of 93.5.

Fact: Princes Vicky, her dam, **Chedco H Kings Vicky** and her maternal sister, Chedco Darimost Vida, have all calved every year since they had their first calves. Between them they have ten daughters in the herd.

We will be watching Vickys Command's progress with great interest. The Vicky family is outstanding in our herd.

Western Ontario Breeders have just approved their second Chedco bull in less than one year. Chedco Mambys Prince, born June 6, 1976, should be in service in their stud this summer. He is out of **Chedco Fabulous Mamby (E),** 15900 – 816 – 4-01DHIR – 305 – 2x, sired by Lyrene May Rose Prince, Gold Star Sire.

Repeat Customers are our best advertising.

C. E. COTTING, Owner
294 Washington St.
Boston, Mass. 02108

Federal Accredited No. 100024
State Bang's Free No. 20
ANDREW C. WARNER, Herd Manager
Telephone: 838 - 2861
Area Code 617

GOLDEN GUERNSEY

ROUTE 62
BERLIN, MASS. 01503
ROLAND B. PLUMMER, Herdsman
Telephone: 838 - 2445

Index of Advertisers

Agri-Graphic Services — Ill. 856
Alchrist Farm — Minn. ..... Dir. 41
Al-Do Guernsey Farm — Iowa .. Dir. 25
Alvadean Farm — Wis. ..... Dir. 89
Amber Acres — Minn. ..... Dir. 34
American Breeders Service
— Wis. .....Dir. 96, Dir. III Cover
Anderson and Erickson Dairy
— Iowa ..... Dir. 18, 19
Angstman Guernsey Farm
— Minn. Dir. 57
Anilorac Farm — S. C. 871
Argona Farm — Iowa ..... Dir. 25
Ar-Mar Guernsey Farm — Iowa . Dir. 29
Aug Mar Guernsey Farm — Wis. Dir. 58
Bayville Farms, Inc. Dispersal
— Va. 864, 865
Berndts Guernseys — Wis. ..... Dir. 92
Bethclif Guernseys — Wis. ..... Dir. 68
Bettsward Farms — Wis. ..... Dir. 86
Birch Hill Farm — Wis. ..... Dir. 87
Boe Ridge Farm — Iowa ..... Dir. 20
Bostwick Valley Farm — Wis. .. Dir. 81
Boulder Creek Farm — Minn. .. Dir. 43
Boulder View Farm — Wis. .... Dir. 67
Breezy Point Guernsey Farm
— Minn. ..... Dir. 56
Buttergilt Farms — Wis. ..... Dir. 88

Cannondale Farm — Wis. ..... Dir. 93
Carlton County G.B.A. — Minn. Dir. 49
Cedar Hedge Farm — Wis. ..... Dir. 94
Cedar Way Guernsey Farm
— Iowa ..... Dir. 29
Cee-Der View — Wis. ..... Dir. 73
Chedco Farm — Mass. 706
Chridel Guernsey Farm — S. Dak. Dir. 58
City View Farm — Wis. ..... Dir. 62
Coulee Crest Farm — Wis. ..... Dir. 85
Creek View Acres — Wis. ..... Dir. 65
Crocker's Guernseys — Iowa .... Dir. 16
Cross Lea Farm — Minn. ..... Dir. 41
Crown Hill Farm — Minn. ..... Dir. 54
Curtiss Breeding Service — Ill. 857

Daley Creek Farm — Minn. .... Dir. 38
Dallenbach Guernsey Farm
— Minn. ..... Dir. 46
Da Mar Guernsey Farm — Minn. Dir. 42
Danann Guernseys — Iowa ..... Dir. 29
Deacon Syndicate — Ill. 872
Dondor Guernseys — Wis. ..... Dir. 78
Donlo Farm — Minn. ..... Dir. 43
Dutch Mill Farm — Wis. ..... Dir. 83

Elderwood Farm — Wis. . Dir. IV Cover
Eljo Guernsey Farm — Iowa .... Dir. 25
Elk Meadow Guernsey Farm
— Wis. ..... Dir. 88

Fair Acres Dairy Farm
— Iowa ..... Dir. 26
Fair Oaks Farm — Wis. ..... Dir. 72
Faunrows Farm — Wis. ..... Dir. 89
Fauver Hill Farm — Wis. ..... Dir. 82
Flambeau Guernsey Farm
— Wis. ..... Dir. 74
Florafarm — Wis. ..... Dir. 73
Flor Vick Farm — Minn. ..... Dir. 39
Four Leaf Clover Farms — Wis. . Dir. 95

Gnan Farms — Minn. ..... Dir. 52
Golden Erroe Guernseys — Wis. . Dir. 86
Golden Guernsey, Inc. — N.H. 856
Golden Hart Guernsey Farm
— Minn. ..... Dir. 38
Golden Knoll Farm — Wis. .... Dir. 63
Golden Rae Guernseys — Iowa .. Dir. 19
Goldenrose Farm — Iowa ..... Dir. 27
Gold-N-Green — Wis. ..... Dir. 73
Graver Guernseys — Iowa ..... Dir. 21
Green Grow Farm — Wis. ..... Dir. 72
Green Moor Farm — Wis. ..... Dir. 84
Green Spruce Guernsey Farm
— Iowa ..... Dir. 19
Green Valley Farm — Iowa ..... Dir. 26
Green Waves Guernseys — Minn. Dir. 48
Groesbeck's Guernsey Farm
— Iowa ..... Dir. 22
Guerndean Guernseys — Colo. 860
Guernglow Guernsey Farm
— Iowa ..... Dir. 16
Guerntera Farm — Wis. ..... Dir. 81

Hadley Guernsey Farm — Iowa . Dir. 24
Happy Hill Farms Dispersal
— Ohio ....861, 862, 863, IV Cover
Happy Hollow Guernsey Farm
— Wis. ..... Dir. 77
Harness Guernsey Farms — Wis. Dir. 78
Havana Heights Farm — Minn. .. Dir. 42
Hazelwood Farm — Minn. ..... Dir. 44
Hempeler Guernsey Farm
— Iowa ..... Dir. 32
Hilldale Farm — Minn. ..... Dir. 34
Hillview Guernsey Farm
— Minn. ..... Dir. 57
Hoard's Dairyman Farm — Wis. . Dir. 64
Huneke, Richard and Joan
— Minn. ..... Dir. 41
Huntingtown Farm — Minn. ... Dir. 39

Idle Ne'er Farm — Iowa ..... Dir. 22
Illinois G.B.A. — Ill. 858, 859

Jensgolden Guernseys — Wis. ... Dir. 75
Jimco Farms — Wis. ..... Dir. 68
Johnson, Craig — Tenn. 856
Jonesdale Farm — Wis. ..... Dir. 84
Jueland — Wis. ..... Dir. 75

Kadence Farm — Wis. ..... Dir. 65
Karodale Farms — Wis. ..... Dir. 92
KBoss Guernsey Farm — Minn. . Dir. 44
Kenmon Farms — Iowa ..... Dir. 26
Kenver Hill Guernsey Farm
— Iowa ..... Dir. 27
K Hill Farm — Minn. ..... Dir. 42
Kimm's Guernseys — Minn. .... Dir. 49
K Lyn and Dor Lyn Guernsey Farm
— Iowa ..... Dir. 23
Kuhtzdale Farms — Wis. ..... Dir. 59
Kylands Farm — Wis. ..... Dir. 92

La Donna Farm — Wis. ..... Dir. 63
Land of Lincoln Guernsey Classic
— Ill. 858, 859
Langmanor Farm — Wis. ..... Dir. 63
Larch Grove Farms — Wis. ..... Dir. 81
Larksdale Farm — Wis. ..... Dir. 66
Len Mar Farm — Minn. ..... Dir. 56
Lenull Farms — Minn. ..... Dir. 40
Level Gold — Wis. ..... Dir. 76
Lilac Hill Farm — Wis. ..... Dir. 88
Lone Meadowcrest Farm
— Wis. ..... Dir. 93
Lone Palm Guernseys
— Calif. .....Dir. 96, Dir. III Cover
Loyal Acres — Wis. ..... Dir. 95
Ludlow Acres — Iowa ..... Dir. 32
M and N Guernsey Farm — Wis. Dir. 76
Maple CL Acre — Wis. ..... Dir. 89
Maple Gold Guernsey Farm
— Iowa ..... Dir. 25
Maple Hills Farm — Minn. ..... Dir. 56
Maple Lawn Farm — Wis. ..... Dir. 94
Maple Leaf Farm — Minn. ..... Dir. 35
Mara-View Guernseys — Wis. ... Dir. 86
Mari-Rich Farm — Wis. ..... Dir. 94
Marshallane Farm — Wis. ..... Dir. 87
Maywood Road Guernsey Farm
— Minn. ..... Dir. 54
Melodee Farm — Iowa ..... Dir. 27
Merri-Dale Farms — Wis. ..... Dir. 69
Merryman Company, The
— Md. ..... 861, 862, 863, 864, 865, 866, IV Cover
Midwest Breeders Cooperative
— Wis. ..... Dir. 91
Minelda Guernsey Farm
— Minn. ..... Dir. 50
Minnesota Valley G.B.A.
— Minn. ..... Dir. 55
Molnau's Guernsey Farm
— Minn. ..... Dir. 51
Morrissey Road Guernseys
— Wis. ..... Dir. 59
Moseley Farm — Wis. ..... Dir. 80

NAL Affiliated Breeders
— Pa. ..... II Cover
Nee-J's Sunny View Farm
— Wis. ..... Dir. 87
Nehringland Farm — Wis. ..... Dir. 81
Northeast Wisconsin G.B.A.
— Wis. ..... Dir. 70, 71
North Side Farm — Wis. ..... Dir. 76

Oak Crest Farm — Minn. ..... Dir. 54
Oak Dell Farm — Iowa ..... Dir. 28
Oak Grove Guernsey Farm
— Minn. ..... Dir. 38
Oak Knob Farm — Iowa ..... Dir. 28
Oak Leaf Lawn Farm — Minn. .. Dir. 42
Oakvale Farm — Minn. ..... Dir. 45
Oak Valley Farm — Minn. ..... Dir. 36
Old Farmstead — Iowa ..... Dir. 21
Orloren Farm — Minn. ..... Dir. 42
Orthfields — Iowa ..... Dir. 22
Our Farm — Iowa ..... Dir. 24

Pegram Guernsey Farm
— Iowa ..... Dir. 24
Pickett Valley Farm — Iowa .... Dir. 16
Pierson Guernsey Farm
— Minn. ..... Dir. 46
Pine Crest Acres — Wis. ..... Dir. 74
Pine Knoll Farm — Minn. ..... Dir. 36
Pine Lawn Farm — Wis. ..... Dir. 93
Pine Ridge Farm — Minn. ..... Dir. 37
Pinevale Farm — Wis. ..... Dir. 89
Pioneer Lane Farm — Minn. ... Dir. 48
Pleasant View Farm — Wis. .... Dir. 93
Plegrovsant Farms — Minn. .... Dir. 51
Prairie Home Farm — N. Dak. .. Dir. 57
Prairie Moon Farm — Iowa ..... Dir. 17
Price-Black Farms — N. Mex. .. III Cover

Rae-Mar Guernsey Farms
— Iowa ..... Dir. 33
Renart Farm — Wis. ..... Dir. 90
Rollandia Farm — Wis. ..... Dir. 76
Roselorn Guernseys — Iowa .... Dir. 28

Sandy Bluff Guernsey Farm
— Minn. ..... Dir. 41
Schwinghamer Guernsey Farm
— Minn. ..... Dir. 47
Seefeld's Guernseys — Wis. .... Dir. 59
Semen Mart, The — Wis. 856
Sherburne Prairie Farm — Wis. . Dir. 79
Shirgoel Guernsey Farm — Wis. . Dir. 90
South Lane Farm — Iowa ..... Dir. 32
Spruce Prairie Farm — Wis. .... Dir. 92
Standing Rock Guernseys — Wis. Dir. 84
Strouston Guernsey Dispersal
— S. Dak. 867, 868, 869
Suneslope Farm — Iowa ...Dir. II Cover
Sun Rise Valley — Iowa ..... Dir. 28
Sunset Ridge Farm — Iowa ..... Dir. 31

Tag Lane Farm — Wis. ..... Dir. 61
Thompson and Reinecke — Minn. Dir. 44
Three Cliffs Farm — Minn. .... Dir. 53
Tri State Guernsey Producers
Cooperative — Iowa ..... Dir. 18, 19
Twin Pines — Wis. ..... Dir. 75
Twin Poplar Farms — Minn. ... Dir. 44

Up The Creek Farm — Minn. ... Dir. 53

Voigt, Victor V. — Wis. ..... Dir. 87

Wafle Farms — Wis. ..... Dir. 62
Wapsi Acres Guernseys — Iowa .. Dir. 24
War Mac Farm — Wis. ..... Dir. 73
Wawasee Farm — Ind. 870
Waylo Guernsey Farm — S. Dak. Dir. 58
Wern Farms — Wis. ..... Dir. 60
Wesgray Guernseys — Wis. ..... Dir. 90
West Scott Guernsey Farm
— Iowa ..... Dir. 26
Whirlwind Acres — Minn. ..... Dir. 48
Wil Dor Farm — Minn. ..... Dir. 39
Willow Circle Farm — Iowa .... Dir. 30
Willow View Farm — Iowa ..... Dir. 20
Wing Acres Farm — Iowa ..... Dir. 29
Willis Armbrust Sales Service
— Nebr. 867, 868, 869
Winterhof Guernseys — Iowa ... Dir. 23
Wispride Guernseys — Wis. ..... Dir. 72
Woodale Farm — Wis. ..... Dir. 65
Woodhill Farm (Arlo Henning)
— Minn. ..... Dir. 50
Woodhill Farm (L.A. Henning)
— Minn. ..... Dir. 50
Woodruff Farm — Iowa ..... Dir. 30
Woodruff Val-E Guernsey Farm
— Iowa ..... Dir. 30
Woods, Mort — Okla. 856

Yule Lane Farm — Wis. ..... Dir. 75

Commercial Adv. Index

Agri-Supply, Inc. — Wis. A-3
Filters, Inc. — Ohio A-3
Nelson-Dykes Co., Inc. — Tex. A-3
Staley Livestock Products — Ill. ...A-2

GUERNSEY BREEDERS' JOURNAL

IN THIS ISSUE

MAY, 1977

Vol. 139 – No. 5

FEATURES

705 Third World Guernsey Conference
710 The Future is in Your Hands – By Richard G. Price
714 History of Extension Work – By R. L. Holden
721 State Associations – By Earl N. Shultz
722-723 Observations by Fieldmen George W. Chambers, C. B. Finley, H. Joseph Pendergast
726 14th Annual Kentucky National Show and Sale
731 Wisconsin Convention Calf Club Sale – By Leo Gasper
732 Wisconsin Annual Convention – By Leo Gasper
734 Minnesota Annual Meeting – By LuElla Fuchs
735 Virginia Annual Meeting – By Jacqueline C. Everett
737 South Dakota Annual Meeting – By Lorraine Johnston
737 North Carolina Annual Meeting – By Mrs. Eston Stokes
840 Missouri Annual Meeting – By Gary Davis
850 Myrtledale Fortune Henny Wins Nyala Trophy
850 Cleverlands Nances Judy Jean Wins New England G.B.A. Trophy
851 Lea Dale S Lady Wins Tarbell Trophy
851 Metzger Farms Valor Rolanda Wins Liebers Trophy
854 Cow Index Ratings of Champion Females at the National Guernsey Show

DEPARTMENT INDEX

707 Index of Advertisers
711 Classification Schedule
849 Young Sire Identification
853 Class Leaders: Mileys Sarah, Cus Gee Den Evelyn, Carlsdale C Cora, Dardenellas Heather, Red Hill Duana, Heywes Duke Gata, Mileys Sabe and Lone Palm Champion Nanette
A1–A5 This Dairy Business

THE COVER

NEDROW FARMS, R.D. 2, Box 238, CR-4, Clifton Springs, N. Y., three miles west of Seneca Castle, New York. The farms are owned by the James V. Nedrow family, J. Kevin Nedrow. In 1975 they were the winners of the Eastern A.I. Cooperative Guernsey Production Award on 77 cows, actual DHI average 12,319 lbs. milk, 568 lbs. fat. The herd is also on DHIR test and was classified for the 11th time in 1976. The herd now has 130 head of registered Guernseys.

Subscription Price: United States, $5.00 per year and 3 years for $12.00.
Outside United States, $6.00 per year. Microfilm subscriptions available.
CLOSING DATE FOR ADVERTISING COPY – 15th of the month preceding.
(Each issue is mailed eight days before date of publication)
Second Class postage paid at Peterborough, New Hampshire
Published Monthly on the 23rd of each month by The American Guernsey Cattle Club, 70 Main Street, Peterborough, New Hampshire 03458. Publication No. 231120.
MEMBER OF THE DAIRY BREED GROUP. Commercial advertising—Manager: Anne Pierson, R.D. 1, Box 528A, Chestnut Ridge Rd., Apalachin, N.Y. 13732, 607—687-5327. Sales Representatives: The S. Bayard Co., Inc., David and Stuy Bayard, 25 Hillview Ave., Madison, N.J. 07940, 201—822-1161; Jeff Edman and Dick Powell, The Pattis Group, 4761 Touhy Ave., Lincolnwood, IL 60646, 312—679-1100.
Any address changes should be sent to Guernsey Breeders' Journal
70 Main St., Peterborough, N. H. 03458 — Tel. 603—924-3344

The American Guernsey Cattle Club

70 Main St., Peterborough, N. H. 03458
Tel. 603–924-3344

OFFICERS AND BOARD OF DIRECTORS

Norman P. McClelland, 2228 North Black Canyon Highway, Phoenix, Ariz. 85009, President '80. Tel. 602–272-6721. Dir.-at-Large

Joe Pritzl, Westlynn Farm, Fruitland, Idaho 83619, 1st Vice-President '79. Tel. 208–452-3375. Dist. 10

C. Eugene Phillips, 11839 Banning Rd., Mount Vernon, Ohio 43050, 2nd Vice-President '78. Tel. 614–397-8267. Dist. 5

Max L. Dawdy, Executive Sec.-Treas.

Kenneth A. Brighton, Attorney. Tel. 603–924-3361

Alvin C. Basse, Guernsey Grove Farm, R. 1, Muskego, Wis. 53150, '81. Tel. 414–422-0315. Dist 6

Rowland R. Beauvais, Quail Roost Farms, Rougemont, N. C. 27572, '77. Tel. 919–471-4272. Dist. 3

Herman J. Haga, R. 1, Fort Valley, Ga. 31030, '78. Tel. 912–825-5161. Dist. 4

Dr. Harry A. Herman, 1281 Sunset Drive, Columbia, Mo. 65201, '77. Tel. 314–442-1076. Dir.-at-Large

Lee Housley, R. 1, Riceville, Tenn. 37370, '79. Tel. 615–462-2020. Dir.-at-Large

J. Jene Mungle, Mungle's Guernsey Farms, Atoka, Okla. 74525, '77. Tel. 405–889-3478. Dist. 8

Bernard Pralle, Fauver Hill Farm, 9416 US 16, Onalaska, Wis. 54650, '78. Tel. 608–783-2856. Dir-at-Large

Carroll L. Ward, Jr., P.O. Box 146, Astatula, Fla. 32705, '81. Tel. 904–343-3328. Dir.-at-Large

Dr. M. L. Weldy, R. 5, Goshen, Ind. 46526, '80. Tel. 219–862-2810. Dist. 7

Frank L. Wiley, Franlee Farms, Victor, N.Y. 14564, '81. Tel. 716–924-2655. Dist. 1

Russell J. Wirt, Maple Leaf Farm, Lewiston, Minn. 55952, '79. Tel. 507–523-3723. Dist. 9

Nelson E. Witmer, East Malta Farms, R.D. 1, Dalmatia, Pa. 17017, '80. Tel. 717–758-2551. Dist. 2

(Year indicates Board term expiration)

ADMINISTRATION
Max L. Dawdy, Executive Sec.-Treas.
COMPTROLLER Ervin F. Diamond
DATA PROCESSING
George N. Eastman, Director
Brian Flanagan, Assistant Director
GUERNSEY BREEDERS' JOURNAL
Richard G. Price, Managing Editor & Adv.
Veronica McQuillan, Editorial Assistant
HERD REGISTER
Irving E. Nichols, Director & Office Mgr.
PERFORMANCE DEPARTMENT
Eunice I. Overland, Director
Merton B. Sowerby, Official Classifier, Woodacres, Princeton, N.J. 08540. Tel. 609–466-0361
Allen D. Meyer, Classifier, R. 1, Fargo, N. Dak. 58102. Tel. 701–282-3913
PRINTING, Leonard E. Cashion, Director
PROMOTION
Mail requests to Promotion Division, The American Guernsey Cattle Club, Peterborough, N.H. 03458

EXTENSION

John Blyholder, Jr., P.O. Box 458, Camp Hill, Pa. 17011. Territory: Del. and Pa. Tel. 717–737-0551

William C. Cochran, Box 55, Peterborough, N. H. 03458. Territory: Conn., Maine, Mass., N. H., N. Y., R. I., Vt. and N. J. Tel. 603–924-3346 or 617–759-5627

Robert E. Jones, R.R. 1, Box 64, Rossville, Ind. 46065. Territory: Ill., Ind., Ky. and Tenn. (except E. Tenn.). Tel. 317–379-3802

Hans Leuthold, 2470 McCormick Loop Road, Tillamook, Ore. 97141. Terrritory: Idaho, Mont., Ore., Wash., Wyo. & Humboldt Co., Calif. Tel. 503–842-4310

Robert A. McLaughlin, 2814 Birchwood Dr., Winston-Salem, N.C. 27103. Territory: Ala., Fla., Ga., N.C., S.C., D.C., Md., Miss., Eastern Tenn. and Va. Tel. 919–765-5084

Kathryn Stanelle
Former National Guernsey Queen

Born October 15, 1955 – Died February 27, 1977

KATHRYN ANN Stanelle was born October 15, 1955 in Bellin Memorial Hospital, Green Bay, Wis., the daughter of Robert A. and Marjorie Lingle Stanelle, Brillion, Wisconsin. Death came suddenly on February 27, due to an automobile accident.

Her education years were spent at the Forest Junction Elementary, and Brillion Junior High and High Schools. She went on to further her education at Olivet Nazarene College, Kankakee, Ill., majoring in nursing and she received a minor in psychology. Throughout her school years she maintained high standings. She was a laboratory technician and took a pharmacist course in addition to her nursing and psychology studies. After two and one half years of college, she returned home and became employed full-time at the Kaukauna Community Hospital as a surgical technician. She had worked there during her summer vacation months as well as assisting at home on the farm.

In her own words, Kathy said, "I don't know what the future holds, but I know WHO holds the future." In the spring of 1963, she came to accept Jesus Christ as her own personal Saviour during a revival in the Forest Junction Methodist Church.

She was actively involved in 4-H during which she won many speech awards along with other honors in her work of helping her Friendly Valley 4-H Club, make the best better, which is the 4-H motto.

Amidst all her activities, she found time to compete for many queen titles. In 1972, she was named the Wisconsin Guernsey Princess and went on to Florida where she was chosen the 1973 National Guernsey Queen. Her reign took her to many different states and new experiences. Kathy was chosen the Calumet County Dairy Queen in 1974, and again represented the dairy industry in promoting its products.

Kathy was active in the Wisconsin Junior Guernsey Breeders' Association, and served as its past president and secretary. She leaves behind a host of Guernsey friends, developed through her love and work with the Guernsey cow.

On July 4, 1976, Kathy became engaged to William Larson, Madison, Wisconsin. She had plans for a future garden wedding. Arrangements were also made to complete her education

and receive her R.N. degree at Mercy Medical Center in Oshkosh, starting this fall.

Kathy cared about people! At an early age she demonstrated this by planting and picking cucumbers along with her sister Mary's help. The hard-earned money was sent to World Vision to support their orphan sister, Thi Mi Dung Lee. Kathy's goal was to be a medical nurse in Vietnam and some day meet her adopted sister, but tragedies in Vietnam changed all this.

To sum up Kathy's life, we quote from one of her speeches: "Live each day to the fullest. Get the most from each hour, each day, and each age of your life. Then you can look forward with confidence and back without regrets.

"Be yourself–but be your best self. Dare to be different and to follow your star.

"And don't be afraid to be happy. Enjoy what is beautiful. Love with all your heart and soul. Believe that those you love, love you.

"Forget what you have done for your friends, and remember what they have done for you. Disregard what the world owes you, and concentrate on what you owe the world.

"When you are faced with a decision, make that decision as wisely as possible–then forget it; go on from there. The moment of absolute certainty never arrives.

"Above all, remember that God helps those who help themselves. Act as if everything depended upon you, and pray as if everything depended upon God."

In addition to her parents, Kathy leaves a family of four brothers, Robert, Jr., Richard John, Jeffrey Joseph, and Jeremy Jon; two sisters, Mary Ellen and Lanetta May; her paternal grandmother, and one great-grandfather.

Eldora I. Heifner

ELDORA I. Heifner, 76, of R.D. 1, Sullivan, Ohio, died April 5, at the Medina Community Hospital after an illness of several weeks.

She was born in Sullivan, Oct. 6, 1900, and was a member of the Congregational Church of Sullivan. She was preceded in death by her husband Gail, in 1972.

Surviving are two daughters, Mrs. Paul (Lucille) Messner, Mount Prospect, Ill., and Mrs. Jim (JoAnn) Richards, Sullivan; three sisters, Lela Daniels, Parkersburg, W. Va., Clarice Zimmerman, Stow, Ohio and Sarah Oster, Mansfield, Ohio; four granddaughters and one great-grandson.

Victor J. Blahnik

VICTOR J. Blahnik, 69, Route 2, Algoma, Wis., died unexpectedly Sunday afternoon, January 16. Mr. Blahnik was born August 21, 1907, in the town of Ahnapee, and was a farmer in the Koden area. He married Loretta Ray on June 7, 1938, at Casco. Mr. Blahnik was active in Northeastern Wisconsin Guernsey Breeders' Association, and in 1960 he was awarded the County Farm award by the State of Wisconsin.

Survivors include his wife; two sons, James R., Shady Lane Dairy Farm, Route 2, Algoma, and Thomas L., of Sturgeon Bay; a brother, Roland, and a sister, Mrs. Lloyd (Pearl) Junio of Algoma, and seven grandchildren.

Richard Blahnik

RICHARD (Ricky) Blahnik, 7, son of Mr. and Mrs. James R. Blahnik, Shady Lane Dairy Farm, Route 2, Algoma, Wis., died February 22, at a Green Bay Hospital following a short illness.

Richard was born August 18, 1969, at Kewaunee. He was a second grade student at St. Mary Grade School, Algoma.

Survivors include his parents; a brother Dean, and two sisters, Amy and Laura, at home; paternal grandmother, Mrs. Victor Blahnik, Algoma, and maternal grandparents, Mr. and Mrs. Robert VerBoort, DePere.

THE FUTURE IS IN YOUR HANDS

DON'T TREAT YOUR OBLIGATIONS LIGHTLY – BE A LEADER– SET THE PACE – BE AN INSPIRATION TO OTHERS

SHOW BY DOING

BREEDERS OF purebreds have, through the years, treated their inheritance with respect, and have skillfully built up a genetic reservoir that furnishes an abundant source of improvement and advancement in breeding better, more efficient, more profitable dairy cattle. The cow of the future is the kind that is now being developed by dairymen in all corners of the country. She is a more efficient producer of larger quantities of milk and food nutrients. She will stay in the herd longer, by virtue of her production and type. She will be good-natured, easy to handle, easy to milk, and she will not require special pampering in order to compete efficiently with others in the herd. Breeders of purebred cattle must continue to set the pattern of what the dairy cow of the future will look like and how she will produce and reproduce.

DO BY SHOWING

If you are breeding and developing the right kind of Guernseys there is always a demand for them. Merchandising and selling should be a part of your program. Sales can add income to your operation. Have your cattle ready to sell. You never know when a potential buyer may come to your farm. Display the cattle you would like to sell.

When a store has something to sell they display it. They make it stand out and be seen. You can't make anyone buy your product, they have to "want" to buy. Have breeding dates and pertinent information about the cattle you are selling memorized or handy. The more you know about your cattle, the more effective a salesman you will be.

Your prime concern in selling must be the buyer, for without him, there can be no seller.

Richard G. Price

The American Guernsey Cattle Club
Continued

Clifford R. Orr, 5300 Pressley Road, Santa Rosa, Calif. 95404. Territory: Ariz., Calif., Colo., N. Mex., Nev., S.W. Tex. and Utah. Tel. 707–542-1161

Leslie Peckham, 825 Robert St., Fort Atkinson, Wis. 53538. Territory: Ark., Iowa, Kans., Minn., Mo., Nebr., N. Dak., Okla., S. Dak. and Wis. Tel. 414–563-3032

Edward J. Wright, 10540 Gratiot Rd., Saginaw, Mich. 48603. Tel. 517–781-2967. Territory: Mich., Ohio and W. Va.

Ohio G.B.A. details, Leroy Lindley, 1505 Hamilton-Richmond Rd., Hamilton, Ohio 45013. Tel. 513–894-7813.

Golden Guernsey, Inc.

70 Main St., Peterborough, N. H. 03458
Tel. 603–924-3344

OFFICERS

Norman P. McClelland, 2228 North Black Canyon Highway, Phoenix, Ariz. 85009, President '78. Tel. 602–272-6721

Max L. Dawdy, Executive Sec.-Treas.

Ervin F. Diamond, Comptroller

GOLDEN GUERNSEY COMMITTEE

Norman P. McClelland, 2228 North Black Canyon Highway, Phoenix, Ariz. 85009, '78. Tel. 602–272-6721

Gavin W. McKerrow, Chm. Emeritus, Pewaukee, Wis. 53072. Tel. 414–562-7316

Edward W. Custer, Drawer AX, Mississippi State, Miss. 39762, '77. Tel. 601–325-2330

James Erickson, 2229 Hubbell Ave., Des Moines, Iowa 50317, '78. Tel. 515–265-2521

Herman J. Haga, R. 1, Fort Valley, Ga. 31030, '78. Tel. 912–825-5161

Leon R. Kleinpeter, Jr., Route 6, Box 50, Baton Rouge, La. 70815, '77. Tel. 504–293-2121 (Bus.), 504–293-1659 (Res.)

Carroll L. Ward, Jr., P.O. Box 146, Astatula, Fla. 32705, '79. Tel. 904–343-3328

Nelson E. Witmer, East Malta Farms, R.D. 1, Dalmatia, Pa. 17017, '79. Tel. 717–758-2551

(Year indicates Committee term expiration)

ADMINISTRATION

Darrell Ehrlich, Director

REGIONAL MANAGERS

CALIFORNIA

Clifford R. Orr, 5300 Pressley Road, Santa Rosa, Calif. 95404. Tel. 707–542-1161

ILLINOIS, INDIANA AND KENTUCKY

Robert E. Jones, Field Representative, R.R. 1, Box 64, Rossville, Ind. 46065. Tel. 317–379-3802

MICHIGAN AND OHIO

Edward J. Wright, 10540 Gratiot Rd., Saginaw, Mich. 48603. Tel. 517–781-2967.

NEW ENGLAND & NEW YORK TERRITORY

William C. Cochran, Box 55, Peterborough, N. H. 03458. Tel. 603–924-3346 or 617–759-5627

PACIFIC NORTHWEST TERRITORY

Hans Leuthold, 2470 McCormick Loop Road, Tillamook, Ore. 97141. Tel. 503–842-4310

SOUTHEASTERN TERRITORY

R.A. McLaughlin, 2814 Birchwood Drive, Winston-Salem, N.C. 27103. Tel. 919–765-5084

TRI-STATES

Darrell Ehrlich, 330 W. Broadview Drive, Lincoln, Neb. 68505. Tel. 402–466-3788

STATE REPRESENTATIVES

PENNSYLVANIA AND DELAWARE

John Blyholder, Jr., Business Manager, Lee Yost, Fieldman, Pa. G.B.A., P.O. Box 458, Camp Hill, Pa. 17011. Tel. 717–737-0551

WISCONSIN – Tel. 608–254-2113

Leo Gasper, Field Sec., Wis. G.B.A., P.O. Box 538, Lake Delton, Wis. 53940

Get Your REGISTRATION PAPERS Ready For The SHOWS

IT TAKES ABOUT 3 WEEKS TO PROCESS REGISTRATIONS AND TRANSFERS

(this does not include mailing time)

Mail your applications to the Club NOW!

The Herd Register Dept.

Please enclose a note with your applications giving us the date papers are needed, and for which animals.

CLASSIFICATION SCHEDULES FOR 1977, 1978 and 1979

In order to prepare pre-printed worksheets, applications listing animals to be classified must be submitted to The American Guernsey Cattle Club 30 days before an area schedule begins to guarantee a place in the schedule. Applications may be obtained from your field representative or by writing The American Guernsey Cattle Club.

Area	1977	1978	1979
Indiana		Spring	Fall
Kansas, Nebraska, Missouri		Spring	Fall
Arizona, California, New Mexico		Fall	None
Eastern Oregon, Washington, Idaho, Montana, Wyoming		Fall	None
Colorado, Utah, Nevada		Fall	None
Western Pennsylvania	May 23-June 3	Fall	None
Eastern New York, New England	June 13-25	None	Spring
*KENTUCKY, TENNESSEE	July 22-30	None	Spring
Western Washington; Oregon; Humbolt Co., California	Aug. 8-22	None	Spring
Wisconsin	Oct. 10-29	None	Spring
Florida, Georgia, South Carolina, Mississippi, Alabama	Nov. 7-19	None	Spring
Western, Central, Northern New York	Dec. 5-16	None	Spring
Maryland, Virginia, North Carolina, Eastern Tennessee, Eastern West Virginia	None	Spring	Fall
Ohio, West Virginia	None	Spring	Fall
Illinois, Indiana	None	Spring	Fall
Kansas, Nebraska, Missouri, Arkansas, Oklahoma, Texas, Louisiana	None	Spring	Fall
Michigan	None	Spring	Fall
Eastern Pennsylvania, Delaware, New Jersey	None	Spring	Fall
Iowa, Minnesota, North Dakota, South Dakota	None	Spring	Fall

***Applications for this schedule must be received in The American Guernsey Cattle Club, Peterborough, N.H. not later than June 22, 1977.**

CALENDAR OF COMING EVENTS

Sales

MAY

May 21. New York State Heifer Classic, A. V. Zogg, Jr. and Sons Sales Pavilion, Cortland, New York.

May 28. Shady View Farm Dispersal, Frank, Jerry and Gary Estes, owners, Rogersville, Missouri. Sale managed by Bob Braswell, Braswell Sales Service, Route 2, Box 18, Ozark, Missouri 65721.

JUNE

June 6-7. Bayville Farms, Inc. Dispersal, at the farm, Virginia Beach, Virginia. Sale managed by The Merryman Company, Sparks, Maryland 21152.

June 18. Land of Lincoln Guernsey Classic, Malaboo Way Guernsey Farm, Normal, Illinois. Sale sponsored by the Illinois G.B.A.; Audrey D. Wagner, Wagner Guernsey Farm, Route 1, Box 42, Marissa, Ill. 62257, sale manager.

June 20. Happy Hill Farms Complete Dispersal, at the farm, Harrison, Ohio, James K. Heidrich, owner. Sale managed by The Merryman Company, Sparks, Md. 21152.

June 24. Strouston Farm Dispersal, at the farm, Summit, S. Dak. 57266, Harold L. Johnston & Family, owners, 11:00 a.m. Sale managed by Willis Armbrust Sales Service, Route 4, Omaha, Nebraska 68137.

AUGUST

Aug. 13. Vermont All-Breeds Sale, Addison, Vermont.

SEPTEMBER

Sept. 5. Fifth Mo-Kan Guernsey Classic Sale, Ottawa, Kansas. Sale managed jointly by the Missouri and Kansas Guernsey Breeders' Associations. Barbecue to be held at sale grounds Sunday evening, September 4.

Sept. 10. 14th Corn Belt Guernsey Classic Sale, Fayette County Fairgrounds, West Union, Iowa. Sale sponsored by the Iowa and Nebraska Guernsey Breeders' Associations. Pre-sale Banquet, evening of Sept. 9, at Humphrey Dairy Cafe, West Union, Iowa.

Sept. 22. Sixth Pennsylvania-Maryland State Guernsey Sale, at the Association Sales Pavilion, Lancaster, Pa. Sale managed by the Pa. G.B.A., P.O. Box 458, Camp Hill, Pa. 17011 and The Merryman Company, Sparks, Maryland 21152.

OCTOBER

Oct. 5. Seventh National Heifer Sale, Jefferson County Dairy Center, Jefferson, Wisconsin. 7:00 p.m.

Oct. 5. 52nd Renewal—The Guernsey Sale, Jefferson County Dairy Center, Jefferson, Wisconsin. Sale managed by The Merryman Company, Sparks, Maryland 21152 and the Wisconsin Guernsey Breeders' Association

Oct. 21. Second Villa Crest Guernsey Sale, at the farm, C.R. 32 West, Goshen, Ind. 46526, Virgil C. Weaver, owner; 7:00 p.m.

NOVEMBER

Nov. 7. North American Exposition Guernsey Sale, Kentucky Fair and Exposition Center, Louisville, Ky. Sale managed by The Merryman Company, Sparks, Maryland 21152.

Meetings

JUNE

Minnesota District Meetings

June 27. Lakes Region Twilight Meeting, Huntley Filipi & Sons Farm, Angus.

June 29. South Central Twilight Meeting, Bruce Larson Farm, Claremont.

AUGUST

Aug. 30. New York Junior G.B.A. Meeting, Guernsey booth, open class barn, New York State Fairgrounds, Syracuse.

SEPTEMBER

Sept. 24-Oct. 8. Third World Guernsey Conference (See Schedule of Events in this issue, page 193).

OCTOBER

Oct. 5. 100th Annual Meeting of The American Guernsey Cattle Club, Holiday Inn, Southeast, Madison, Wisconsin.

Field Days and Picnics

JUNE

June 19. Vermont Field Day, Burgess Farm, Bradford, Vermont.

June 25. Indiana Guernsey Field Day, Golden Gusher, Ltd., Kirklin, Indiana.

June 26. South Dakota State Picnic, Heuer Bros., Wayne & Maynard, Farm, Summit, South Dakota.

June 28. North and South Carolina Guernsey Cattle Clubs' Field Day, at Dardenella Farm, Steve L. Lovelace & Family, Route 3, Orangeburg, S.C. 29115.

June 30. Georgia Guernsey Field Day, Myrtle Creek Farm, Melvin L. Yoder & Sons, Montezuma, Georgia.

JULY

July 2. New Jersey State Picnic, at the home of Mr. and Mrs. Ed Scott, Lafayette.

July 3. Minnesota State Picnic, Hilldale Guernsey Farm, Earl Wachholz, Winona, Minnesota.

Oklahoma Field Days

July 6. 27th Annual Field Day, at Mungle's Guernsey Farms, Atoka.

July 13. Red Hill Farm, Hitchcock.

July 17. Eastern Kansas District Picnic, at Cedar Maple Guernsey Farm, Ken and Dan Barnett, operators, Effingham, Kansas.

AUGUST

Aug. 6. Capital District, New York, Field Day, Merritt Tooley, Toolite Guernsey Farm, Grandville, New York.

Fairs and Shows

JUNE

June 4. Eastern Kansas District Show, Ransom Farms, Williamsburg, Kansas.

Minnesota District Shows

June 23. Central District Show & Picnic, Bert & Gert Schwinghamer Farm, Albany.

June 25. Southwest District Show & Picnic, Ray Harder Farm, Butterfield.

June 28. East Central District Show & Picnic, Gerry Aldrich Farm, Buffalo.

June 30. Southeast District Show & Picnic, Farmers Community Park, Lewiston.

JULY

July 30. Finger Lakes District Guernsey Show, at the fairgrounds, Cortland, New York.

AUGUST

Aug. 3. Vermont Guernsey Parish Show, University of Vermont, Burlington.

Aug. 10. Massachusetts State Guernsey Show, Spencer 4-H Camp, Spencer, Massachusetts. William Etgen, judge.

Aug. 11. Addison County Guernsey Show, Addison, Vermont.

Aug. 16-20. Northwest Washington Fair, Guernseys will be judged Aug. 18.

OCTOBER

Oct. 6-7. National Guernsey Show (open & jr.), World Dairy Expo, Madison, Wisconsin.

Oct. 13-14. National Guernsey Show (open & jr.), Fresno, California.

Attention New York Junior Breeders

THERE WILL be a Junior Guernsey Breeders' get-together at the New York State Fair, Syracuse, Tuesday, August 30, at 7:00 p.m., at the Guernsey booth in the open class barn. A short business meeting will be followed by a time of fun and refreshments. Please come and get to know your fellow Guernsey breeders.

Theresa Konecky Earns Scholastic Art Award

THERESA KONECKY, freshman art student at Bishop Neumann High School, Wahoo, Nebr. was awarded a gold key award at the Scholastic Art Awards program held at the downtown Omaha Brandeis store recently.

Theresa entered a pencil rendering into the Nebraska regional competition which is the preliminary to the nationally sponsored art award program made available through Scholastic Magazines.

The drawing received the Brandeis award in addition to the gold key. Only five other students' works received the Brandeis award in the junior division.

Her work was one of only a few other art works chosen finalist for competition on the national level out of some 2,600 entries from this region.

A selected exhibit of student work was on display in the downtown Brandeis store and the Lincoln Brandeis store during the month of February.

Theresa is the daughter of Mr. and Mrs. Tom Konecky, Beauty View Guernsey Farm, Wahoo. She is an Art I student at Bishop Neumann High School under the direction of art teacher Herman Rauth.

Chat . . .

JIM HARDING, 16, a sophomore and son of Janet Harding, Brookville, Pa., wrestling at 138 pounds with two pins and one superior decision, was named Outstanding Athlete of the Week, February 18, 1977. He is also a pitcher for the Brookville Baseball Team.

Jim and his brothers and sister are very active in the Pennsylvania Junior Guernsey Breeders' Association. They consistently show top animals at the local, district, state and national shows.

Franks–Johnson

SHARON K. Johnson, daughter of Mr. and Mrs. Harold Johnson, Howe, Ind., became the bride of Thomas J. Franks, son of Mr. and Mrs. William T. Franks, Fra Hib Guernsey Farm, Wawaka, Ind., on March 19.

The candlelight ceremony was performed by the Rev. Fred Hill, retired minister of the Wawaka United Methodist Church, in the Lagrange First Church of God, before over 200 guests.

After a wedding trip to Hawaii, and southern California visiting Bay Meadow, Cleverlands and Lone Palm Farms, they will live at Fra Hib Farm, where T. J. will continue to work with the Fra Hib Guernseys in partnership with his father.

Chat . . .

MR. AND MRS. Claude B. Newman, Jr., Sunny View Farms, Philpot, Ky., are the proud parents of a son, Claude Newman III. The Newmans have two daughters, Molly, 2, and Carrie, 3.

Fike–Acheson

IN A candlelight ceremony Saturday evening, March 5, at Nazareth Lutheran Church, Cedar Falls, Iowa, Leslie Ann Acheson became the bride of Larry Neil Fike. The service was performed by Pastor Homer Larson. The parents of the bride are Mr. and Mrs. Leslie Acheson, Cedar Falls, and the groom is the son of Mr. and Mrs. Neil Fike, Old Farmstead, Waterloo, Iowa.

Following a wedding trip to Florida, the couple will be at home on the farm where Larry will continue working in partnership with his father. Larry represents the fourth generation in registered Guernseys since they were started in 1917 by his great-grandfather, Noah J. Fike and grandfather, Homer S. Fike.

Stutzman–Marner

THE WEST UNION Mennonite Church, Wellman, Iowa, was the setting for the marriage ceremony uniting Janet Marner and Roger Stutzman on November 5, 1976. Parents of the couple are Mr. and Mrs. Paul Marner, Williamsburg, Iowa and Mr. and Mrs. Arnold Stutzman, Wellman. Roger is farming with his father and assisting with the high producing Ar-Mar Guernsey herd.

JUNE'S Lucky Registration Number is

2725774

A Guernsey will be registered with the above number sometime next month. The recorded owner of that animal will receive a coupon good for 3 FREE registrations anytime within one year from the recording date.

Keep your registrations current and try for the Lucky Number.

Last month's winner was:
Staehely Brothers
Oregon City, Oregon

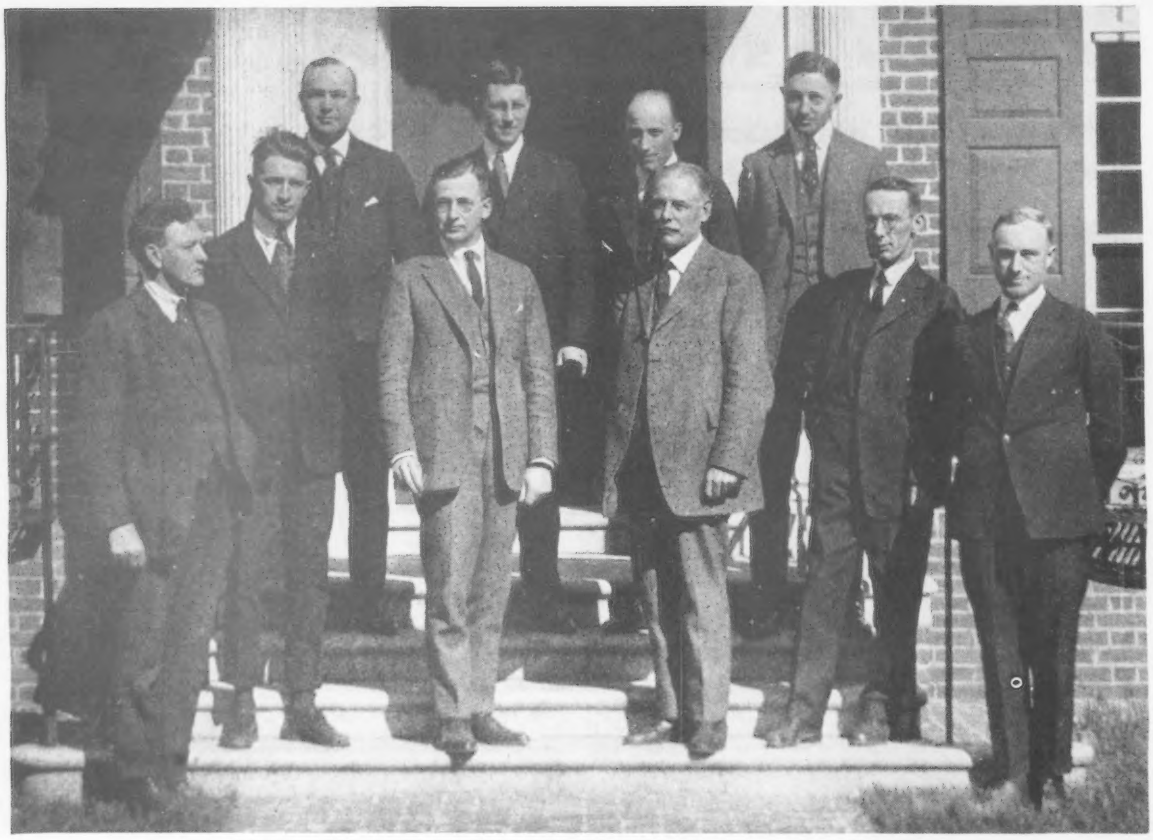

Office and field staff, 1921—Front row, E. A. Onsrud, R. L. Holden, F. B. Hills, Wm. H. Caldwell, Charles Arnold and C. M. Cummings. Back Row, E. L. Westover, J. E. Stallard, Karl B. Musser and W. W. Fitzpatrick.

History of EXTENSION WORK

The American Guernsey Cattle Club

Excerpts from an article written by the late R. L. Holden for the April 1, 1952 Journal

IN ADDITION to the establishment of a Herd Book, the integrity of which would be jealously guarded, to locating and running down the pedigrees of as many eligible animals as was possible in those early days, the founders of The American Guernsey Cattle Club from the start were also interested in the promotion of the breed. Their early thinking definitely was to try to find the *good ones,* and to make sure insofar as they could that the animals on which the breed was based would be of sufficient merit constantly to attract the interest of other farmers and other breeders. This policy has been adhered to firmly down through the years. The first and fundamental thought of extension work for the breed has been to provide those facilities whereby our breeders could do the things that put value in purebred Guernsey cattle, and energetically to promote the use of those facilities by our breeders. That has been fundamental through the years.

When the little handful of breeders, in the spring of 1893, assembled the 25 cows and had the courage to send them to Chicago to compete with the other breeds in the World's Fair test, it was definitely for promotion purposes. Compared to some of the things that we do now, it was a Herculean effort. It required courage. It required vision. The results were tremendous. In spite of handicaps, greater than that experienced by any other breed, Guernseys won that contest on the strength of economy of production of butterfat and the quality of the product. This experience gave the Guernsey breed its first nationwide publicity, gave it its start. It attracted the attention of the dairy-minded public to the breed.

After Mr. Caldwell became secretary and the organization began to grow, it was not long until the Executive Committee instructed him to arrange his work so that he might have a maximum of time available to get out among the breeders and to do what we

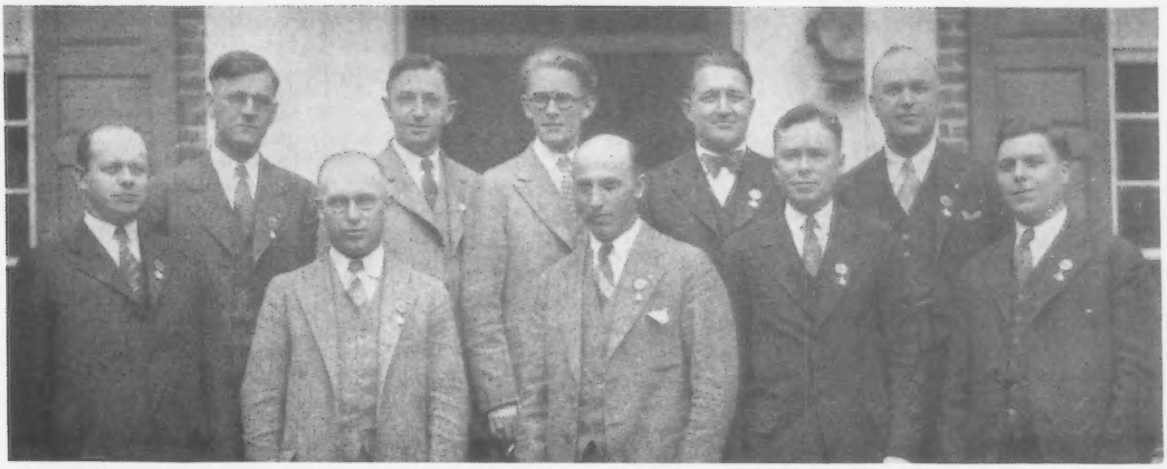

1928 Field Conference–Front row, James E. Harper, B. J. H. Rikert, Karl B. Musser, C. B. Finley and Wm. M. Nulton, Jr. Back row, Floyd S. Barlow, W. W. Fitzpatrick, C. W. Robinson, R. L. Holden and E. L. Westover.

now call *extension work.*

The next tangible evidence of the interest of the Executive Committee in extension is to be found when they appropriated $500 in 1907 for Mr. Caldwell to use in establishing and manning a booth at the 1907 National Dairy Show in Chicago. *This was the first breed booth put up by any recording society in America for the promotion of a breed.*

With the undertaking of the publishing of the Guernsey Breeders' Journal under the new series in 1910, and with the increasing interest in Advanced Registry testing, it became necessary in 1910 to give Mr. Caldwell added help. Professor E. A. Bishop was hired. The records show that primarily he was hired to be what is now called Superintendent of the Advanced Register, but the records also show that he shared with Mr. Caldwell much of the experience of extension work. This work grew by leaps and bounds. The Advanced Register grew at the same pace until gradually it took more and more of Mr. Bishop's time.

To relieve the pressure of check testing, J. E. Stallard was employed from sometime in 1916 until April or May of 1917 to do check testing exclusively. To further strengthen the extension work, F. B. Hills was employed in the summer of 1916. He went to work for the Cattle Club in July, 1916. His duties principally were to conduct an extension service.

By this time the issues of the Guernsey Breeders' Journal indicated the growing interest in the need for what we now call an organized *National Extension Service.* There had already been developed a number of fairly strong and active state Guernsey Breeders' Associations as well as county Guernsey Breeders' Associations. Some of these were already beginning to accumulate funds, with the thought that whenever sufficient funds were available they would hire fieldmen for their own states. Young, handsome, able bachelor Frank Hills worked at it with energy and accomplished much, but World War I came along and Frank came out of Plattsburg a First Lieutenant of Infantry. To replace him for the duration, the Club went to the United States Department of Agriculture Dairy Bureau and secured the services of E. A. Onsrud, who handled the Club's publicity and did the extension work from November, 1917, to October 1, 1920.

Major Frank Hills came back from the war and was made Assistant

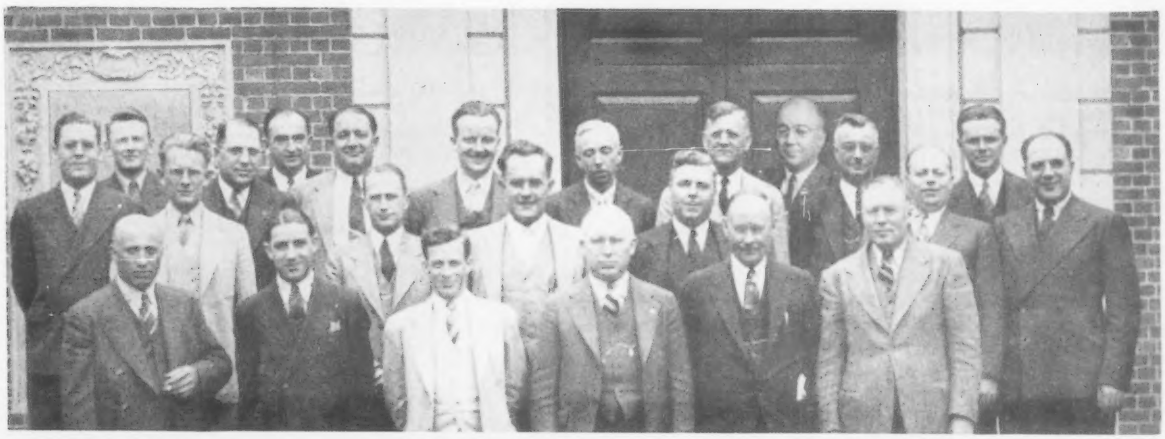

Group at 1938 Field Conference–Front row, Karl B. Musser, Floyd Greenburg, Byron Konhaus, B. J. H. Rikert, R. W. Duck and C. B. Finley. Second row, C. W. Robinson, Earl N. Shultz, Wm. H. Juzi, Wm. M. Nulton, Jr., James E. Harper and A. W. Telfer. Third row, Thomas Briggs, John Yonkers, R. C. Wiggins, Dr. Willard C. Higby, R. L. Holden, Howard Sherwood, Gavin W. McKerrow, Floyd S. Barlow, C. A. Smith, Harvey C. Bates and Elsworth W. Bunce.

Fieldman's Forum at Kansas State College, 1942 – Prof. F. W. Atkeson, head of Dept. of Dairy Husbandry, Kansas State College; Robert D. Stewart, AGCC Field Representative; E. A. Dawdy, Field Representative, Holstein-Friesian Association of America, and W. J. Keegan, Field Representative, American Jersey Cattle Club.

Secretary of the Club on June 2, 1919. In this capacity he still directed both the publicity and the extension work, as well as having overall supervision of the Advanced Register during the period of its reorganization in 1919 and 1920.

At the Annual Meeting held in the Auditorium Hotel in Chicago, May 12, 1920, the budget as adopted, provided for the employment of three additional men. The thinking definitely was to work with and through local organizations and to further encourage the local organizations to get under way and to get organized and financed to the point where these local organizations could employ men of their own in addition to the national men. The Executive Committee in May, 1920, authorized the establishment of the National Extension Service.

There followed in the summer of 1920 the employment of four outstanding men as extension representatives of the Cattle Club. The first to be hired was E. L. Westover, who was appointed in June, 1920 and started work on August 1. He continued until August 15, 1928, although during the later years of his employment his service was entirely on GOLDEN GUERNSEY Milk work.

In July, 1920, W. W. Fitzpatrick was appointed fieldman for the Southeastern territory and began his duties on November 7. "Fitz" was head of the Dairy Department at Clemson College, South Carolina. Over a long period of years, he rendered great service to the Guernsey industry. He had a great following in the South. He helped to establish innumerable herds that became great herds.

Karl B. Musser was appointed on August 1, 1920, to become Eastern fieldman and started working on August 14, 1920, with headquarters at Rochester, New York. He had been extension dairyman for the State College of Washington at Pullman, but prior to that and during the war he had been extension dairyman in Connecticut, during the same years that Robert Scoville was Food Administrator of Connecticut. Outstanding was the part he played in the reorganization of the Ohio G.B.A. to the point where they financed and hired a full-time state fieldman, the *first such action of any state in America.* Likewise, during his relatively short term as fieldman, he laid the groundwork for the reorganization of the New York Guernsey Breeders' Association. This he had to do over again two more times after he became associate secretary and secretary of the Cattle Club, before they got under way in New York State. He made a start at reorganizing the Indiana G.B.A., but time was not sufficient for that to be completed before he was called to other work, and the most that was accomplished with the aid of the then extension dairyman at Purdue, the late Joe Cannon, was to shake up the then existing volunteer organization and to hope that the reorganized group would carry on. It took nearly 10 more years and the work of a later fieldman before this was was accomplished, but the work in these three states indicated definitely the practical possibilities of the program of action which Mr. Caldwell had outlined in 1920.

J. E. Stallard, who then was county agricultural agent at Waukesha, Wis., went to work for the Cattle Club on November 1, 1920, as fieldman in the Mississippi Valley. He had been the county agricultural agent of Waukesha County during some of the most active years of the Guernsey association there. There were then in Wisconsin innumerable active county organizations. Except for Wisconsin, however, Mr. Stallard's territory was pretty sparsely populated with Guernseys. There was considerable activity in Iowa and northern Illinois. There were spots of intense interest further west and south, but the numbers were few and far between. Mr. Stallard scarcely had a chance to get going before the depression of 1921 cut him off.

Scarcely had the extension program gotten well under way when trouble struck. The depression of 1921 came along. It was short, but it was sharp, and while the budget of May, 1920, had been figured soundly, no one had anticipated the situation which was directly to arise. In spite of increased fees, both for registrations and transfers, the total income of the Club failed to meet the budget as outlined.

At a meeting of the Executive Committee in December, 1921, it was found necessary to curtail the budget to the extent of $35,000 a year. In order to accomplish this $35,000 reduction in the budget, the office of Assistant Secretary was abolished, the position of Midwestern fieldman was abolished, several reductions were made in some of the other divisions, including Publicity, Promotion, the Advanced Register and the Journal Divisions. The work of the Eastern field representative was discontinued, but Mr. Musser was retained to devote his time to more general work and especially to reorganizational work in the home office. This left just two national fieldmen in the Middle West, and no fieldman in the East. When the Committee met in May of 1922, Mr. Musser was brought into Peterborough as associate secretary, Fitzpatrick was assigned to do the livestock fieldwork throughout America, and Mr. Westover was assigned to the then infant work of the Club on GOLDEN GUERNSEY.

From May, 1923, until January 1, 1926, Fitzpatrick did what extension work was done all over America in the livestock phases. These were the days when "Fitz" toured this country and represented the Guernseys on "Better Sire Specials" and in every other way that a fieldman works. On July 1, 1929, Fitzpatrick became the sales manager for GOLDEN GUERNSEY, Inc., and continued in that capacity until September 30, 1934. Meanwhile, Mr. Musser had become Secretary of the Cattle Club on May 16, 1923, and had proceeded to reorganize the operation and to get the debts paid and gradually to accumulate a surplus. It was his thought that the organization should have sufficient surplus to take care of one year's operating expenses and he strove to that end through those years successfully.

With the finances recouped, the Executive Committee restablished fieldwork in the Middle West as of

GOLDEN GUERNSEY ADVISORY COUNCIL AND FIELDMEN, 1944

Back row, left to right: J. Frank Johnson, Asheville, N. C.; George D. Britts, Milwaukee, Wis.; E. C. C. Woods, Richmond, Va.; Elmer J. Meadows, Portland, Ore.; Earl N. Shultz, Peterborough, N. H.; K. M. Mace, Fredericksburg, Va.; G. D. White, Nashville, Tenn.; C. B. Finley, Des Moines, Iowa; William H. Juzi, Harrisburg, Pa.; Lloyd Eyler, Harrisburg, Pa.; Clifford P. Parscher, Boston, Mass.; L. M. Billerbeck, Milwaukee, Wis.; B. J. H. Rikert, Syracuse, N. Y.
Front row, left to right: R. L. Holden, Lafayette, Ind.; Elsworth W. Bunce, Peterborough, N. H.; Kent B. Hayes, Oklahoma City, Okla.; W. W. Fitzpatrick, Rougemont, N. C.; William A. Frew, Paradise, Pa.; Gavin W. McKerrow, Pewaukee, Wis.; Lewis McL. Merryman, Sparks, Md.; Robert F. Loree, Florham Park, N. J.; James E. Harper, Boston, Mass.; William M. Nulton, Jr., New Brunswick, N. J.

January 1, 1926. Mr. Musser felt that he could train a man better and cheaper in the central office than he could in the field, and accordingly he wanted, if possible, to take at least one of the new fieldmen from the office staff. This resulted in appointing the then managing editor of the Guernsey Breeders' Journal, R. L. Holden, to do the work in the Southwest and C. B. Finley to work in the northern part of the Mississippi Valley. Both of these men started in the field on January 1, 1926.

Holden continued to live in Peterborough until the last of August, but surveyed the territory and worked it and eventually moved and made his headquarters at Lafayette, Indiana. The territory was entirely unorganized except for volunteer associations. There was an Indiana G.B.A., an Illinois G.B.A. of some strength, but still volunteer, and the other states had relatively small organizations at the time, although they were functioning.

Breeder leadership was eventually found in Indiana in the person of Dr. J. M. Evans, Russiaville, and the Indiana G.B.A. was reorganized about 1930 to the point where they employed a full-time fieldman. That first fieldman for Indiana was Arthur W. Telfer. He did a wonderful and almost impossible job in getting that association going and in building a GOLDEN GUERNSEY business in Indiana. The work he did under terrific handicaps and with terrific personal energy. We had splendid cooperation from the local breeder leadership especially, and from some of the colleges. With that cooperation, tremendous progress was made in a hitherto almost uncultivated area.

Cliff Finley took over the northern part of the Mississippi Valley, including Wisconsin, Minnesota, the Dakotas and Iowa. Cliff came to the Cattle Club after a distinguished career which found him finally as Chief of Dairy Extension at Iowa State College at Ames. Cliff's wonderful personality, his understanding of the problems of the farmers in the Corn Belt and in the dairy sections of Wisconsin and Minnesota, served him well and he rendered remarkable service to that great dairy territory from January 1, 1926, until he retired for reasons of health in May, 1947. Cliff returned to the Club as official classifier from 1950 until his retirement. Cliff was a great morale builder. His work was especially effective in cooperation with Dr. Wayne A. Munn, then president of the Wisconsin G.B.A., in rebuilding that organization following the difficulties of the depression.

Two more men belong to what we sometimes call the "Old Gang." That is, those who were employed and active in the extension service prior to 1930. During the years that Fitzpatrick was a fieldman in the Southeast, one of his staunchest supporters and helpers was H. C. Bates, then agricultural agent of the Southern Railroad. When "Fitz" was made sales manager of GOLDEN GUERNSEY, it was logical that Harvey Bates should become our Southeastern fieldman. He went to work on January 15, 1929, and continued until his death, January 3, 1946. He did great work in the Southeast.

As far as this writer knows, the fieldmen of The American Guernsey Cattle Club have never been directed in detail from Peterborough. The only instructions we have ever had have been to do what we saw fit to do in our territories that would best advance the interest of the Guernsey breed. Each fieldman has worked differently, in his own way and in accordance with his judgment of the way the work should be done in his territory. This was particularly true in the Southeast.

When this writer became managing editor of the Guernsey Breeders' Journal after the resignation of Mr. Onsrud, the Club brought in C. W. "Jack" Robinson as editorial assistant on the Journal. During his years in Peterborough, Jack not only did the editorial work on the Journal but he eventually handled the publicity or promotional work, and after Mr. Lounsbury took over the Journal, from January 1, 1926 to July 1, 1928, he was entirely on Promotion. In 1928, Jack became West Coast fieldman.

He continued as field representative for The American Guernsey Cattle Club until August 10, 1944, when he served with the Red Cross overseas in World War II. At that time his headquarters were in Sacramento. After the war he went into the sales business for himself.

There were two others that were many times regarded as part of the "Old Gang," but they informed us a little differently. A. W. Telfer first came into the Guernsey field as fieldman for the Indiana G.B.A. about September 1, 1931. GOLDEN GUERNSEY, Inc., took him away from the Indiana people and first sent him to California, then brought him into Peterborough as sales manager of GOLDEN GUERNSEY from November, 1937, until December, 1942, when he went back to Indiana, and finally back to California again the first of January, 1947, as state fieldman. On January 1, 1948, he became the Club fieldman in California.

We think of Earl Shultz as part of the "Old Gang," partly because of the years that some of us knew him when

he was doing extension dairy work at Iowa State College at Ames. For many years the policy of The American Guernsey Club extension work was to reach into the pioneer territory. For many years, therefore, there was no organized national fieldwork in what is called the Eastern territory. In 1937, it was decided that fieldwork should be reestablished in those states and Earl Shultz, then one of the extension dairymen at Ames, was employed for that purpose. Earl served the old territory, originally carved out for Karl Musser, from October 1, 1937, until late in 1945 except that he went only to the Ohio–Indiana line. It was a big territory, a huge territory, especially when the Guernsey population was considered, but for the most part it was organized with state and local associations. There were innumerable difficulties but the cleverness with which Earl Shultz handled them and the success that he had is a great tribute to his work. He worked out of Peterborough, immediately under the Boss' eyes, and if he named himself the "Breed's No. 1 Fieldman," he could hardly be blamed. He did a great job for 12 years in a difficult territory.

In the early part of this writer's fieldwork, when Colorado was in the territory, Elmer J. Meadows was the county agricultural agent at Fort Collins, Colo., and C. A. Smith was the extension dairyman for the Colorado Agricultural College. They were a great pair. "Chuck" Smith's peculiar qualities eventually became so valuable to the College that they used him in Denver at each session of the state Legislature to help them with their promotion for the securing of adequate appropriations for the institution. "Chuck" did great work in Colorado with our Guernsey breeders. On November 1, 1937, when Jack Robinson went to California, Chuck Smith was engaged to be fieldman for The American Guernsey Cattle Club for the Pacific Northwest. He continued in that capacity until November 30, 1942. He carried to the Pacific Northwest the same enthusiasm, the same infectious understanding of people and the belief in the breed that had earned him his job in Colorado. The West Coast has responded magnificently to the service that Jack Robinson and Chuck Smith rendered in those years, and they have gone on to further growth under the more recent fieldmen.

The Pacific Northwest was left open for a few months after Chuck Smith resigned, but on November 15, 1943, the Club went back to Colorado again and employed Elmer J. Meadows to take over the Pacific Northwest territory. Some of us who sit back here in the eastern half of the country and think that we have miles to travel and work to do, just need to think once of the area over which Elmer Meadows was spread. January 1, 1946, to January 1, 1948, Ray West was out there with him as his assistant and then from January 1, 1948, until June 1, 1950, the territory was split and Ray West was given part of it on his own, with headquarters at Boise, Idaho. Since June 1, 1950, Ray has been on the advertising staff of the Guernsey Breeders' Journal, and later served as head of Promotion.

From February 1, 1946, to April 15, 1947, Victor Gray was fieldman for the Cattle Club in California and the Southwestern States. Art Telfer now has the Inter-Mountain area. Jack Robinson is conducting a sales service of his own. Victor Gray is managing a herd. But scarcely a word comes from the West Coast and the Inter-Mountain area but what these men are involved. The work that they do still carries on. They are a great foursome, regardless of the present source of their paychecks.

GROUP AT 1951 FIELD CONFERENCE

Kneeling: Al Bunce, Clair Sheldon, Bob Bishop, Irving Nichols, Ballard Bennett, Lefty Abbott, Ed Cunningham, Linc Lounsbury, Mike Freedman, Buzz Garey, Sam Meisenhelder, Carman Hill and George Eastman. Standing, first row: Baldy Cole, Mac Jeter, Ray West, Elmer Meadows, Joe Pendergast, Ed Smith, Bill Juzi, Cliff Finley, George Campbell, Bob Stewart, Karl Musser, R. F. Loree, Henry Child, Frank Johnson, Art Mulford, Dick Holden, Lloyd Eyler, Lee Dalton, George Chambers, Art Telfer, Floyd Greenburg, and Tim Main. Standing, second row: Jim Harper, Otto Kline, Mack Alman, Dick Price, John Wheeler, Maynard Abbott, Bill Nulton, Don Moffat, Les Wilson, Jim Sweeney, John Blyholder, Ken Mace, Chuck Cummings, John Sims, Lee Jennings, Francis Fulton, Lu Gruninger, Huber Denlinger, Ben Rikert and Ed Wallace.

On November 1, 1940, R. D. Stewart was employed to take over the whole territory. He worked at first out of the Lafayette office. He had scarcely gotten started when the Draft caught up with him, and he did a stretch as a private in the Medical Corps of the United States Army. He came back and set up his headquarters at Columbia, Missouri. He worked out of Columbia until April 13, 1943, when he served as a reserve naval officer at sea until October 1, 1945, when he returned to his territory. Bob brought to it an organizational ability. He also considerably helped the situation in Illinois and was effective in the Southwest, in Texas. He served as fieldman in the territory of New York, Pennsylvania, New Jersey, Maryland and Delaware from October, 1945, until October, 1947, when he started his duties as Assistant Secretary, and later became Secretary-Treasurer.

The closing of World War II also

brought back Floyd Greenburg, who had gone into service in the navy from his position as fieldman for the Indiana Guernsey Breeders' Association. It also brought back Robert G. Ralston. Meanwhile, while Bob Stewart was in the service, this writer had the old territory back again, but on October 1, 1945, Bob Ralston was employed and given the Southwestern states, including Texas, New Mexico, Oklahoma, Arkansas, Kansas and Missouri. He stayed until December 31, 1946. From February 1, 1947, until September 15, 1950, this territory was served by Fred W. Madden, and then since October 15, 1950, Tim C. Main has been the field representative in the Southwest. Meanwhile, on January 1, 1946, Floyd Greenburg came back from the war and was located at Des Moines as assistant to Cliff Finley in the territory covering Iowa, Wisconsin, Minnesota, Nebraska, the Dakotas, Colorado and Illinois. When Mr. Finley became inactive in fieldwork, as of January 1, 1947, George W. Chambers was employed to handle the northern part of Finley's old territory, Wisconsin, Minnesota, the Dakotas and Illinois, and Floyd Greenburg was fieldman for Iowa, Missouri, Nebraska, Kansas and Colorado, until January 1, 1949, when he was brought into Peterborough as assistant in the Herd Register Division.

George Chambers had been one of the good county agents in Minnesota. He first made his headquarters at Lewiston, Minn., now at Owatonna, and is serving Wisconsin, Minnesota, the Dakotas, Iowa and Nebraska.

Meanwhile, the Eastern territories have been split up. Henry Child, formerly county agent in New Jersey, was employed on March 1, 1948, to serve the territory covered by R. D. Stewart. There were then about a fourth of the Guernseys in America in that area, and again it was practically entirely organized. It was the same type of territory that we described earlier as served by Earl Shultz. Henry Child has done a wonderful job. His successful organization of type schools and conferences in support of the work of the Type Committee, and his leadership in improving the breed's relationship to the various Artificial Insemination organizations, well illustrates the type of thinking and leadership in a changing industry that spells the difference between success and failure of a breed over the long stretch.

Joseph Pendergast was employed on July 1, 1950. He had been the county agent at Cobleskill, N. Y., and one of the good ones. His territory includes New England and New York. New York was taken from Child's territory and Virginia and West Virginia were added.

Meanwhile, after the death of Harvey Bates in 1946, the old Southern Territory has had a succession of fieldmen. On November 1, 1943, Glenn D. White was employed as Southern fieldman and continued until July 1, 1947. Robert A. McLaughlin was employed in the Southeast from March 1 to December 31, 1946. Woodrow H. Hughes was employed in the Deep South from November 15, 1947, to June 30, 1949, and, finally, Ballard Bennett was employed in the Deep South beginning June 10, 1949, and still serves admirably in the central part of the Deep South, while J. McK. Jeter, since November 1, 1947, has served the Southeastern states. Ballard Bennett came to us after extensive experience. He had been manager of Meadow Lodge Farms, and had also been associated with the Dairy Department of the Kansas State College. J. McK. Jeter came to us fresh out of the army as a lieutenant-colonel after having also served as extension animal husbandryman in North Carolina. These two men splendidly carried on the great tradition of service and goodwill established earlier by W. W. Fitzpatrick and Harvey C. Bates.

An Update On Extension Work

The following are a few of the names that come to mind since Dick Holden prepared his article. The senior member of the present field staff of The American Guernsey Cattle Club is *R. A. "Bob" McLaughlin*, Southeastern fieldman. He first joined the staff in 1945 and worked 22 months prior to returning to the Coble Dairy Company. In 1954, he became field secretary of the Maryland G.B.A., a position he held for 10½ years before

STATE AND NATIONAL FIELDMEN IN CONFERENCE AT THE AMERICAN GUERNSEY CATTLE CLUB, DECEMBER 5-6, 1966

Seated, left to right: Darrell Ehrlich, William H. Juzi, Arthur L. Mulford, George R. Pankey, Louis Gruninger III, John F. Blyholder, Jr., Willard W. Walton, George A. Campbell, Edward J. Wright, R. A. McLaughlin, Ralph W. Coarsey, Irving E. Nichols, Socrates Kereazis, H. Joseph Pendergast, Elmer J. Meadows, Ronald D. Eberhard, A. Wendell Fuhriman, John R. Wheeler, George W. Chambers, Leslie Peckham, Ballard K. Bennett, Greyble L. McFarland, Jr., and Leonard E. Cashion. Standing: Francis X. Chapman, Bill Maynard, Scott Fitz, Jr. and Mike Stuhlsatz.

FIELD CONFERENCE, PETERBOROUGH, N. H.–MAY 20-21, 1976

Left to right, front – Edward J. Wright, Richard G. Price, John Blyholder, Jr., Lee Yost, Leslie Peckham, Eunice I. Overland, Clifford R. Orr, Joel Weissman; back row – Hans Leuthold, Robert A. McLaughlin, Max L. Dawdy, Robert E. Jones, Irving E. Nichols, Leonard E. Cashion and William C. Cochran.

becoming field representative for the Maryland Artificial Breeding Coop. in 1965. In 1968, he returned to the Cattle Club as fieldman in Maryland, Virginia, West Virginia. In 1972 with the retirement of Ralph Coarsey, he took over the Southeastern territory, an expanded area which he now covers. *Kenneth M. Mace* served as Southern fieldman from 1943 to 1945; GOLDEN GUERNSEY representative 1945–1947, and secretary-treasurer of Virginia G.B.A. from 1947–1966. *Mack H. Alman* served as field representative for North and South Carolina and secretary-treasurer from 1947 until 1966. During part of this time he also represented The American Guernsey Cattle Club in the Southern states. *J. McKissick Jeter* became fieldman in 1947 and served until 1953. He was Florida GOLDEN GUERNSEY representative in 1958, and did Type Classification work on a part-time basis from 1961–1966. *George R. Pankey* worked for the Virginia G.B.A. and GOLDEN GUERNSEY, Inc. from 1956 until his retirement in 1975. He was made regional marketing manager of the area in 1966 and in 1970 he became manager of GOLDEN GUERNSEY, Inc. in the eight Southeastern states. *A. M. MacKay*, now manager at Bayville Farms, Inc., served the Eastern area from 1952–1960. *Ray L. West*, from 1947–1948 was assistant to Elmer J. Meadows (Pacific Northwest field representative from 1943 until his retirement in 1967). Ray had his own field area from 1948 until 1950 when he went with the Guernsey Breeders' Journal. In 1950 he became Director of Promotion until he resigned in 1959. *Tim C. Main*, Southwest area from 1950–1956. *A. Wendell Fuhriman*, Western fieldman 1953–1972. He was the first fieldman to receive the distinguished service award from The American Guernsey Cattle Club. *Max L. Dawdy*, Midwest fieldman 1953–1963 and Secretary-Treasurer of the Club from 1969 to present time. *C. J. "Buddy" Jacobs*, Southern fieldman 1953–1963; *George B. Collins*, Southwest from 1956–1958; *Samuel P. Minor*, Eastern area 1961–1963 and followed by *Roger L. Strack*, 1963–1966. *Merrill P. Richey*, New England representative from 1960–1964, was followed by *George E. Brodie*, 1964–1965 and *John R. Wheeler*, 1965–1967 as field representative for the New England Council. *Ralph W. Coarsey* worked with Mack H. Alman in North and South Carolina from 1963–1966 until he took over the A.G.C.C. work in the Southern area from 1966–1972 at which time he retired. *David J. Kjome*, Midwest area from 1964–1965. *Sam R. Taylor*, Pacific Northwest, 1968–1970; *Ray Orisio* took over from Sam from 1970 until he returned to the home farm, Lone Palm Guernseys, in 1972, and in 1973 the present fieldman in the area, *Hans Leuthold* took over. *Jimmy C. McLain* covered the Southwest area from 1968–1972, he was followed by *Robert C. Griggs, Jr.*, 1972–1973 and then *Norman L. Hager* covered the area from 1973–1976. *Les Peckham* served as Wisconsin field representative from 1963 to 1968 and from 1968 until the present time he covers Arkansas, Iowa, Kansas, Minnesota, Missouri, Nebraska, North and South Dakota, Oklahoma and Wisconsin, having taken on some of the former area covered by Norm Hager. *Cliff Orr* took over the Western field area from A. Wendell Fuhriman in 1972 and he is continuing to work this area plus Southwest Texas. *Edward J. Wright* has worked Michigan for the past 10 years and he is currently fieldman in Ohio and West Virgina. *William Chilcoat*, New England, and *Carroll L. Ward*, Florida, served as breeder representatives in their areas for a time. *Warren Vander Hule* served as secretary-treasurer in North and South Carolina for a short time. *Robert E. Jones* the 1975 recipient of the Fitzpatrick Memorial Award, served as fieldman in Ohio from 1956 to 1958 and from 1958 until Indiana was taken over by The American Guernsey Cattle Club, Bob served as their secretary. He is at present field representative for the Club in Illinois, Indiana, Kentucky and Tennessee (except East Tenn. that is serviced by Robert A. McLaughlin). *William C. Cochran* is field representative in New York, New England and New Jersey. He started on a limited basis in 1970 and since 1971 he has been a full-time representative. In July 1975, New York State was added to his territory.

Space does not permit mention of the hundreds of state representatives that have contributed so much to the success of the Extension Service. Without the combined efforts of many breeders and leaders in all parts of the country, the efforts of the state men, and the national breed representatives already mentioned, this program would not have had the tremendous impact on breed growth it has had through the years. To mention but a few that quickly come to mind in the state field service: *William M. Nulton, Jr.*, was the full-time secretary for a State Association and worked from 1919 until 1964 (45 years). *Louis Gruninger III* served as assistant to Bill from 1950–1964. From 1964–1970 he was field secretary for the New Jersey Guernsey Breeders' Association. *James E. Harper* was the first state fieldman in the United States and served in Ohio from 1921–1923. He served as secretary of the Massachusetts G.B.A. from 1923–1951, and from 1951 until his retirement as a GOLDEN GUERNSEY field representative. *B. J. H. Rickert* was business manager, New York G.B.A. 1924–1949. Working with Ben Rickert in building the New York State organization were *John A. Sims* and *Maynard B. Abbott*. Ben was followed in New York by *H. Joseph Pendergast* (mentioned earlier in the write-up). *Floyd S. Barlow* (Ohio) 1923–1948. Also working in Ohio to promote the breed and help breeders were *Robert W. Bishop, H. E. Denlinger*, and *Howard R. Davis, Jr.* (both Pennsylvania and Ohio for a short time). *William H. Juzi* (Pa.) 1939–1974, and the capable staff he developed that included *John F. Blyholder, Jr.* (1941 to present, he is now business manager, Pa. G.B.A.), *Lloyd R. Eyler*, 1943–1960, *Arthur L. Mulford*, GOLDEN GUERNSEY representative, New York G.B.A., Pa. G.B.A., 1944–1969; *Francis L. Fulton*,

1945–1952; *Charles W. Van Horn,* 1951–1967; *Wade White,* 1952–1957; and *Willard W. Walton,* 1957–1974. *R. C. Wiggins* served as secretary in Pennsylvania from 1935 until 1939 at which time Bill Juzi took over the command. *Lee Yost* since January 1974 has worked with John Blyholder as field representative in Pennsylvania. Lee was winner of the Klussendorf Trophy in 1975.

In Wisconsin in the past 25 years there was *Charles L. Dalton,* 1951–1955; *John A. Lindsey,* 1955–1963; *Les Peckham,* 1963–1968, and *Leo Gasper,* 1968 to the present time. From 1939–1951, *George D. Britts* served as secretary for Wisconsin. *Otto Kline* was active from 1951 to 1953. In Illinois, *George A. Campbell, Jr.,* served as secretary and GOLDEN GUERNSEY representative from 1946 until his retirement in 1970. In Indiana, *E. T. Wallace* was secretary from 1945 until 1958, and *A. P. "Baldy" Cole* was active as secretary in Michigan from 1944 until his retirement. *Lucius P. Nanning* served as field secretary for the Connecticut G.B.A. from 1946–1951 and he was made assistant to J. Frank Johnson, Milk Marketing Director, in 1949. Nanning was followed in Connecticut by *Clair B. Sheldon* who served from 1950 to 1954.

The fieldwork that has been done by Guernsey breeders who have given of their time, the state representatives, the county and district organizations and the national field staff has been a tremendous factor in helping to build interest in the breed. The work of these many men will continue through history as a dynamic mover in writing and making breed history and progress.

STATE ASSOCIATIONS

Excerpts From Observations
by Earl N. Shultz

WHY WRITE about State Associations with full-time fieldmen, when at present only Wisconsin and Pennsylvania have full-time directors?

State associations with full-time fieldmen contributed much to breed progress and to the promotion of Trade-Mark Milk. Much of the early work could not have been done without the dedication of these leaders and their organizations.

OHIO – Ohio has many "firsts." It was first to employ a full-time fieldman, James E. Harper, hired in February, 1921. This step was a new development in breed promotion. It was the first to sell Guernsey Trade-Mark Milk. It was the first state to have a news bulletin. James Harper resigned in 1923 to go to Massachusetts. Floyd Barlow was hired as field secretary on April 1, 1923 and the office was moved from Chagrin Falls to Wooster. Barlow, a 1902 Cornell graduate, was a dedicated man and took a personal interest in the breeders' problems. His ability as an organizer played an active part in setting up county and district organizations. In 1948, there were 23 county and district organizations in the state. When I was field representative, I spent two weeks in January attending their meetings. In the summer I was in Ohio for two weeks for field days and local shows. The staff was increased in 1940 and Ohio had three full-time men, another first. The trio was Barlow, Huber Denlinger, and Robert Bishop.

Other men employed in the early days of the Barlow era were Herman Hill, 1929–1934, later he went to the national office as manager of Golden Guernsey, Inc. Tom Briggs was employed from 1938–1940, Howard Davis, 1956–1960, Robert Jones 1956–1958, David Breeze 1959–1961, Phil Moore 1961–1963, Ron Eberhard 1963–1971, and T. Gaylon Johnson 1971–1972.

NEW YORK – W. E. Davis, a county agent, was selected as first business manager in 1922. Karl Musser, George M. White and Lewis Loan were active in setting up this organization. Davis left in May 1924, and B. J. H. Rickert was employed. He was a graduate of Syracuse University in animal husbandry and his job was to promote the sale of Trade-Mark Milk. One of his dreams was to have a milk marketing cooperative for Guernsey milk. He was firm in his beliefs and fought long and hard to get recognition for Guernsey Trade-Mark Milks.

In 1932 Rickert promoted a change in the setup and the New York Guernsey Breeders' Co-op was organized. A milk distributing business was started, at Syracuse, in 1936. A plant was also constructed at Coxsackie at about the same time.

R. W. Duck served as fieldman from January 1939 to 1942. In 1946, John Sims and Maynard Abbott were employed. The addition of these men gave impetus to both the milk and breed programs. Abbott resigned in 1954, and Sims in 1956.

Arthur Mulford, an experienced milk man replaced Abbott in 1954 and left in 1957 to take a similar job with the Pennsylvania Guernsey Breeders' Association. Art retired in 1969 after devoting 30 years to serving the dairy industry and Golden Guernsey.

B. J. H. Rickert resigned on January 1, 1959 and Theodore Gordon was hired. On October 1, 1960, Joe Pendergast was employed as business manager. Joe, a Cornell graduate, had been employed as field representative for The American Guernsey Cattle Club in New York and New England for 10 years. Joe had a pleasing personality, was a great promoter, and under his leadership sales, shows, and Club work flourished.

MASSACHUSETTS – This organization played an important part in the early development of Trade-Mark Milk. They received the first contract from the national office to sell Guernsey Trade-Mark Milk in 1923. James E. Harper was the first fieldman and he started work in February, 1923. He expanded the Trade-Mark Milk program to every New England state. In 1945 he received an award from Golden Guernsey, Inc. for having the largest increase in milk sales for any territory. The need for breed work became evident and that is the reason I was hired as national fieldman for the Northeast's 13 states. James Harper served as field secretary for the Massachusetts Association for 28 years. He resigned in 1951.

CONNECTICUT – The history of New England Trade-Mark Milk would not be complete without mention of Connecticut. They set up their own organization in 1946. Lucius Nanning was hired as field secretary. In 1948, he was followed by Michael Friedman, and in 1950 Clair Sheldon took over the work. His enthusiasm helped bring about an economist, Dr. C. W. Pierce, on a consultant basis. Sheldon resigned September 11, 1954 and was followed by Phil Bemis. On April 25, 1955, Connecticut joined the other New England states under the supervision of Golden Guernsey, Incorporated.

I may omit some of my old friends, but a few who served faithfully and ably in my time are Arthur W. Telfer, William H. Juzi, William M. Nulton, A. P. Cole, Floyd Greenburg, Mack H. Alman, George Campbell, Robert Jones, K. M. Mace, R. A. McLaughlin, and of course my good friends from the states already mentioned.

Editor's note:

Among the leading states today in Herd Register activity and other phases of the Club activities are the only two states that still employ their own business managers and field representatives.

PENNSYLVANIA . . . One of the first regularly recorded and indexed reports about meetings of the Pennsylvania G.B.A. appeared in 1910 – the first publication of the Guernsey Breeders' Journal as it exists today. The meeting was held at Doylestown, Pennsylvania. Many prominent pioneers of the breed were present at the meeting. History shows that R. C. Wiggins served as secretary of the Pennsylvania Association from 1935 until 1939. William H. Juzi and his capable staff were responsible for much of the tremendous growth and strides made by this organization. The state has for many years been a leader in the industry. William H. Juzi served from 1939–1974, John F. Blyholder, the present business manager, has been employed since 1941. Lee Yost, now working with John Blyholder has been employed since 1974. Others who contributed much to the growth of the association were: Lloyd R. Eyler (1943–1960); Arthur L. Mulford, Golden Guernsey, N.Y.–Pa. G.B.A. (1944–1969); Francis L. Fulton (1945–1952); Charles W. Van Horn (1951–1967); Wade White (1952–1957), and Willard W. Walton (1957–1974).

WISCONSIN . . . Reports on Wisconsin activities also started appearing regularly in the Journals in 1910. History shows that Wisconsin has enjoyed much strong leadership in the breed through the years as did Pennsylvania. Among the early secretaries of the Wisconsin G.B.A. were George D. Britts, secretary 1939–1951, Otto Kline (1951–1953), Charles L. Dalton (1951–1955), John A. Lindsey (1955–1963); Les Peckham, now field representative for The American Guernsey Cattle Club, 10 state area (1963–1968). Leo Gasper, the present business manager, started in 1968. He and his efficient wife, Beulah, are doing a tremendous job for the breeders of Wisconsin. Leo's work with Golden Guernsey and the sales work, both private treaty and at public auction, has contributed much to the sound financial picture of the organization and has furnished many breeders a better market for their Guernseys and products.

The Field Service Has And Always Will Be The Lifeblood Of Any Breed Association Program

By George W. Chambers

FOLLOWING A lifelong ambition to do Breed Extension we had the good fortune to be selected to succeed C. B. Finley and Floyd Greenburg as Guernsey field representative in the Upper Midwest area on January 1, 1947. With a couple of slight changes in territory, we served this area until January 1, 1969.

For a young man who loves good cattle and enjoys working with people, no job can bring greater satisfaction than breed fieldwork. While doing county agent work we had come to believe that farming was the world's most noble profession and that purebred breeders were the cream of the crop among farmers. They were a joy to serve because they loved their profession and they continually sought information and help to do a better job. We can think of no job, including those of county preacher and county agricultural agent, where the leader is treated so royally by his constituents as is the breed fieldman.

No breed of livestock has been as blest with great leadership as has the Guernsey breed. What other breed ever had a national secretary of the calibre and vision of Karl Musser or a classifer with the teaching ability of Lawrence Colebank? In this area, what state breed organizations had leaders of the stature of Gavin McKerrow, Clarence Sheridan and Don Burton in Wisconsin; Les Wilson, Elmer Wirt and Olaf Kjome in Minnesota; Harry Lage and Arnold Pancratz in Iowa; Otto Liebers and Francis Nitz of Nebraska; Bill Ransom, Clarence Graber and Bill Bertholf of Kansas; Harry Herman and Dick Johnston in Missouri, and of course Jesse Tuttle of Illinois? To have worked for and with people of this kind is a privilege enjoyed only by a few.

We are told that we have undergone a drastic change in the purebred business over the past few years. We hear that commercialism has taken over and that the dairyman is too busy expanding and trying to compete in the dairy business to really enjoy his cattle and to treat his herd as a hobby as well as a business. We know of course that the income from the sale of bull calves has long since disappeared with the advent of A.I. We're told that with A.I. people identifying parentage on grade calves and the grade dairyman having access to the same top sires as the purebred breeder, there is no longer a difference in quality between the registered and the good grade herds.

In spite of all of these factors we suspect that the number of registered cattle in all of the dairy breeds in relation to the total number of cattle in each breed is as high or higher than ever. Our cattle barns at all of our major state fairs and national shows are filled to capacity despite the fact that premium money hasn't been raised appreciably in 50 years and costs have quadrupled. The immense participation in the Hoard's Dairyman Judging Contest demonstrates that dairymen love and enjoy good registered cattle as much as ever.

While good registered cattle are holding their own reasonably well, our breed associations are having serious financial problems. Skyrocketing costs along with reduced cattle numbers create an almost impossible situation. The temptation is to drastically curtail or even eliminate the most costly part of the breed program which is the field service. In my opinion, nothing could be more devastating to a breed or a breed organization. The field service always has been and always will be the lifeblood of any breed association program. It can and must be continued.

The cost of field service could easily be substantially reduced and its efficiency effectively increased with a few changes. First of all, there is no sound reason why a fieldman could not service two or more breeds in an area. We need to do much more of the sort of thing that we're now doing in the Pacific Northwest and in Louisiana. The Jersey and Guernsey programs fit together extremely well. It probably is inevitable that the two breed milk programs will have to eventually combine to survive because of the high cost of hauling scattered producers. Any fieldman who is any kind of cowman loves good cattle regardless of breed and could work effectively to promote any breed. Also, every fieldman knows that all of the travel required to serve a huge territory is extremely wasteful of both time and money. In serving eight states as fieldman, I used to average between 60,000 and 65,000 miles per year. At 50 m.p.h. that meant 155 eight-hour days of driving. No fieldwork is accomplished sitting behind a steering wheel. Adding two states to an eight-state field area can easily reduce the fieldman's efficiency by 40 or 50 percent. We suspect that any fieldman would prefer to serve two breeds in eight states to one breed in 10 states. Apparently the only reason we haven't taken this very obvious step of combining Guernsey–Jersey field service is fear on the part of a few breeders in both breeds that we will

somehow lose something if we help another breed while we help ourselves.

Another factor which has a lesser but important effect on efficiency is the central location of a fieldman in his area. As the field service territories become more stabilized and certainly as changes in personnel take place, the fieldman's central location should be given serious consideration. A fieldman located in a corner of a big territory wears himself out physically and injures the Club financially.

After working with registered cattle and with purebred breeders and their families most of my life I would predict that despite all of our problems, we're going to have a purebred industry for a long time to come. Dairying is an extremely confining and tedious occupation. Nothing relieves the monotony of dairy farming as much as making the herd a purebred breeding enterprise. No farm activity brings the farm family to a closer working relationship than a purebred herd.

The county, state and national shows, the Junior breed organization activities, the field days, meetings and judging contests all add tremendously to the quality of life on the farm. If you ask anyone who grew up on a purebred dairy farm what he thinks of the experience, he'd quickly tell you that it was completely priceless.

Observations of a Guernsey Fieldman Who Represented the Breed 50 Years Ago

By C. B. Finley

FIFTY YEARS is a long time and my first contact with Guernseys was 56 years ago when I was a budding young assistant Professor of Dairy Extension at Iowa State University. Fifty years ago I started as fieldman for The American Guernsey Cattle Club. It was my privilege to know many of the great leaders and breeders of the early days such as W. W. Marsh, F. Lothrop and John S. Ames, Robert Scoville, J. L. Hope, E. T. Gill, etc. Breeders today have one great advantage over those breeders of the earlier days and that is the matter of disease control. Many a great cow and entire herds were destroyed because of bovine tuberculosis. Then came abortion that ruined many herds and caused great financial loss to breeders and dairymen. Raw milk dairies thrived in most every town and village and those who delivered Guernsey milk had a decided advantage over all the other breeds. That golden-colored milk had no serious competition and as a result, all over the country, the demand for Guernseys far exceeded the supply. Wisconsin and other midwestern states did a thriving business with Guernseys. I well remember being in counties where they set up their own sales organizations and there were several buyers looking for Guernseys throughout the territory. The county breed associations had difficulty finding enough Guernseys for the buyers. Unfortunately any fawn and white cow sold readily and many poor quality animals were sold to the detriment of the breed.

Along with the strong demand for Guernsey milk cows and breeding stock was an active market for herd sires. Each fall and spring and during the winter months breeders and farmers were looking for Guernsey herd sires. A herd that had a reputation for good production and type had no trouble selling all the bulls they could raise at profitable prices. When farmers ran out of barn space, you would often see the woodshed being used for calves and young stock.

Before the advent of state herds the competition between breeders was very keen. I well remember a Mr. Stout who traveled all over the United States looking for a cow that he felt could win over Jeanette of the Prairie, owned by W. W. Marsh. The Stout cow, "Princess" won the championship at six shows including Eastern States. The Marsh's won six including the Waterloo Dairy Cattle Congress. This pair came together at the National Show, and when these two came in, class judging of the other breeds stopped and everybody watched the placing of this class of Guernseys. After considerable time, "Jeanette" won and to me this was perhaps one of the most dramatic occasions in tanbark competition.

The depression years were really something. I will always remember being introduced as the next speaker at a meeting as the person who was going to tell breeders how to get rich on ten-cents-a-pound butter.

Following the depression we were really in the Golden days. Many cows and bulls were sold in the five figures. When you realize that the 1944 dollar was worth only a little over twenty cents as compared to today, it was not surprising to see the results of a county sale that may have averaged $300 reach a $1,000 average.

There is an old saying, "every old dog has his day" – I had mine during a truly wonderful period with Guernsey cattle.

TODAY – The Guernsey Cow Is Producing More High Solids Milk Than Ever Before. A Sound Foundation Will Lead To The Breed's Future Progress And Popularity

By H. Joseph Pendergast

THE DESIRE to become affiliated with a purebred breed organization and interest in registered cattle came to me early in life on a dairy farm in Central New York owned and operated by my father and uncles. They saw the value of Registration Certificates and acquired their foundation cattle soon after the turn of the century. The good times of the late teens and early twenties, the depression years of the thirties, proved their foresight was a mark of progress for successful operation of the farm. This left a lasting impression on me and one that further stimulated interest and respect for registered cattle and the beneficial programs offered by the National Breed Associations. Upon graduation from Cornell University and after 12 years with New York State Extension Service, the opportunity arrived, when in the spring of 1950 Bob Stewart, then assistant secretary of The American Guernsey Cattle Club, approached me to come with the Club as an Extension representative in New York State and New England territory.

This area was heavily populated with registered Guernseys. Massachusetts, Connecticut and New York State had full-time breed and Golden Guernsey representatives, all of whom were well recognized in their respective states. My duties centered around coordinating The American Guernsey Cattle Club Extension programs with the State Organization staff and open field territory. It involved duties such as farm visits with emphasis on open territory to breeders who had little opportunity to discuss breed programs with breed representatives. Other in-

volvements included my attendance and assistance at parish shows, sales, county and state annual meetings. To accomplish all of these duties required many miles of travel by car from down Maine to the tip of Long Island, west to Lake Erie, north to the Canadian border, and south to the Penn line. The New York and New England territory had many of the best and well-known herds in the country. To name a few: Langwater, McDonald, LushAcres, Flying Horse, Charlescote, Chedco, Caumsett, Fairlawn, Tarbell, Foremost, Green Meads, Golden Harvest, Deep Lake, High Meadows and many others. Visits to these well-known Guernsey farms and to become personally known to the owners, managers and herdsmen was an experience which will always remain with me. Then equally important to breed progress was my acquaintance with breeders who were not as well-known to Journal readers but whose goals were to breed and develop top herds and to participate in breed activities. Their contribution never went unnoticed, particularly when great cows from those herds were discovered, and later in the hands of the better-known herds became show champions, All-Americans, and most important, the foundation for some of the breed's greatest families. There was a deep personal satisfaction for me to assist these breeders, with registrations which otherwise might be lost forever, and to encourage greater participation in classification, shows and sales. As we progressed through the fifties, many of the prominent herds became fewer and fewer, due to the economic pinch, labor shortage and retirement of owners. This meant a loss in registrations, fewer cattle available for consignment sales, reduction in number of shows and district breed organizations. While the loss of these herds had its effects in many areas, both at the Club and in the field, important changes were taking place.

The Guernsey cow became a larger, more upstanding individual with more emphasis on her ability to produce a lot more milk. Milk flow records on 2x–305 days we were beginning to read about were unheard of in the days of 3x milking. A.I. studs were offering the services of Guernsey bulls with high Predicted Differences. The whole new concept of feeding and management of herds; conventional stalls versus free stall operations were realities. Greater recognition was directed by The American Guernsey Cattle Club for benefit of Guernsey youth who could now become Junior members, participate in state and national production awards and showring performances. They also became active in many other programs.

Reverses often lead to better times; this can be said for the Guernsey breed. Today throughout out country, the Guernsey cow with proper care and management is producing more high solids milk than ever before. Her daughters and granddaughters are on their way to greater heights in production and type. Fewer people are totally involved from the day she is registered until the day she leaves the farm for the last time. Yet the programs which are now available through The American Guernsey Cattle Club to every owner of registered Guernseys should provide a sound foundation that will lead to the breed's future progress and popularity.

Provisional Cows Appear in USDA Elite List

FOUR PROVISIONAL Registration cows appear on the January, 1977 USDA "Elite Cow Index List." They are among the 2,335 cows in the top 4.1% of the Guernsey breed based on a cow index of +300 for milk and $51. The cows are as follows:

Lust Acres Pet 7000631 (VG–2x 86.0), 1 rec. 305 days ME 14,850 – 632, +581 Milk, +20 Fat, +$55, 35% Rpt. Owned by Kevin Voorhees, Danvers, Minnesota.

Lyon Farms L Dolly 7000577, 2 recs. 233 days ME 14,232 – 671, +491 Milk, +25 Fat, +$55, 39% Rpt. Owned by Marvin Sprick, Hannibal, Missouri.

Bergeys Eldorado Maude 7000710 (D–84.0), 1 rec. 211 days ME 16,104 – 663, +697 Milk, +26 Fat, +$68, 36% Rpt. Owned by James Bergey, Chesapeake, Virginia.

Mungles Sabo Melissa 7000330 (VG–3 times 87.0), 3 recs. 224 days ME 14,298 – 660, +626 Milk, +27 Fat, +$65, 38% Rpt.; 11,430 – 421 – 2-01DHI – 305 – 2x, 13,240 – 567 – 3-02DHI – 305 – 2x, 16,010 – 702 – 4-01DHI – 305 – 2x, 10,170 – 444 – 6-06DHI – 285 – 2x. Owned by J. Jene Mungle, Atoka, Oklahoma.

"Melissa" is the dam of: Mungles J Champion Melissa (E), 17,050 – 660 – 3-01DHIR – 305 – 2x, *16,350 – *689 – 1-11DHIR – 354 – 2x, National Class Leader, and Mungles Jolly Melissa (E), 13,710 – 612 – 3-10DHIR – 305 – 2x, both owned by Robert Charles Griggs, Jr., Mustang, Oklahoma.

For Provisional Registration cows to make this list they must first be **correctly enrolled on DHI with a G37 code preceding the 7000000 registration.** The G37 must also be used when a provisional cow is the dam of a registered cow. Failure to use that code means USDA cannot use the records in sire summaries and cow indexes.

Peggy Jean Hengst New Jersey Dairy Princess

PEGGY JEAN HENGST, Washington, Warren Count, N. J., was crowned the New Jersey Dairy Princess at the Flemington Fair, last fall.

Peggy Jean lives on a dairy farm owned by her parents and is currently working on the farm. A graduate of Warren Hills High School, she attended Churchman's Business College and remains active in the 4-H Club. She is also a member of the Future Farmers of America.

The Dairy Princess program is sponsored by the Garden State Milk Council in conjunction with the New Jersey Department of Agriculture.

Barbara Tennis Awarded Scholarship

BARBARA RAE TENNIS, 26, daughter of Mr. and Mrs. Phil Tennis, Alchrist Farm, Hayward, has received the 1977–78 University of Minnesota International Reciprocal Exchange Scholarship for study at the University of Trondheim in Trondheim, Norway. She is currently studying English at the University of Minnesota.

Exchanges are chosen on the basis of scholarship, leadership and an ability to function as a cultural ambassador while abroad.

Before leaving, students participate in an intensive orientation program on the United States' domestic and international problems, the social structure and functions of higher education, student life and unrest, and on the countries in which they will study. Barbara will be leaving on July 5.

During her earlier years, while still living at home, Barbara was very active in work and care of Guernsey cattle at her home. She participated in 4-H Club work and showed Guernseys at the county fairs and the Minnesota State Fair.

Dr. Edwin S. Harrison

DR. EDWIN S. Harrison, Camden, N. Y., noted educator, purebred cattle breeder, writer and agricultural authority, died March 29, 1977, following a long illness. He was born September 10, 1899.

In 1975, Dr. Harrison was honored with a lifetime membership in the New York Holstein-Friesian Association. At that time, the following appeared in the New York Holstein-Friesian News, and we can't say it any better today.

"A Virginia native, but an adopted son of New York, Ed Harrison has made a solid contribution to every field with which he has been associated. In the practical business of dairy husbandry and the specialized field of breeding fine livestock; as a teacher, leader and agronomist, he has a noteworthy record.

"After two years of high school and seven years at home on the farm, he attended Virginia Polytechnic Institute for four years, receiving his BS in Education and Agriculture in 1926. He was offered fellowships at Ames and North Carolina, but chose to take a job as teaching assistant at Cornell University. His advancement on the Cornell staff was rapid. He received his Ph.D. in Agriculture in 1931, and that same year was given full responsibility for the Cornell Dairy herds. His doctorate followed brilliant research on the protein requirements of dairy cattle, which had the effect of revolutionizing feeding practices in the Northeast. He became professor of animal husbandry in 1936 and was an inspiring teacher. His students have gone on into high places in the purebred dairy cattle breeding industry.

"In 1944, he resigned from Cornell to go into farm management. Coming to Harden Farms, Camden, N. Y., first as a consultant and the following 20 years as manager, he built one of the noted herds of the breed. Here were developed national production champions and All-American winners.

"During his years as professor and herd manager, he was a prolific writer for the farm and breed press as well as a valued consultant and author for Holstein-Friesian World, New York Holstein-Friesian News and the Guernsey Breeders' Journal. His thoughts and experience on the business of successful breeding and care of purebred dairy cattle have been quoted and reprinted all over the world. In 1940, his book, Judging Dairy Cattle (with photographs by Strohmeyer and Carpenter), became an immediate best seller and recognized as a standard text in its field. He was honored by election to the Eugene Field Society for his contribution to contemporary literature.

"He appeared literally hundreds of times as featured speaker at breeder meetings from Wisconsin east, and those who heard him will recall his clear, concise and forthright expression of both the practical and philosophical aspects of agriculture.

"The New York Breeders' Institute series, since adopted by many other states, was conceived under Ed's leadership some 20 years ago, and he contributed greatly to its success, both as a speaker and in the planning.

"Ed was also in demand as a judge at leading shows, and as selector for leading sales, including the New York State Convention Sales and National Convention Sale in New York in 1960.

"It is safe to say that few men have had more favorable influence on New York agriculture than Ed Harrison."

Following the dispersal of the Harden herd, Ed was for some time a consultant and appraiser for New York State, particularly with reference to farm real estate purchased for rights of way for highways or other public construction. In addition, he had extensive acreage in vegetable crops and flowers, developing a large local market for his products.

For some years following the Harden dispersal, Ed made his home with the Mutch family in Camden where he was considered one of the family. Later and until hospitalized many months ago, he stayed with his son, E. S. (Ted) Harrison, Jr., and family on their registered Holstein farm near Camden.

Preceding him in death was his wife, Ruth Savage Harrison. The two were married in 1931 and she died in 1956. Ed is survived by his son Ted; daughter Mrs. Gladstone (Anne) Stevens of Nashville, Tenn.; six grandchildren and one great-grandchild; a brother and two sisters.

Friends wishing to make donations in Ed's memory are requested to send them to the Ward W. Stevens Scholarship Fund, c/o Cornell University, 205 Roberts Hall, Ithaca, N.Y. 14853. Ed was instrumental in creating this fund which aids deserving students in agriculture and this project was close to his heart.

Henry Herbener

A DESCENDENT of one of Thomasville, Georgia's most distinguished pioneer families, who was a successful inventor and noted horticulturist, died March 29, at Archbold Memorial Hospital after a brief illness.

Henry MacIntyre Herbener, 88, of 803 North Dawson Street, Thomasville, was a successful inventor, numbering among his creations a new device for grading cotton linters, his first successful invention which came out during World War I.

His most important invention was a new type of women's girdles that revolutionized women's undergarments. They were manufactured by Warner's and sold nationwide by J. C. Penney Company. Herbener was instrumental in persuading Warner's to locate what is now one of their main plants in Thomasville.

A graduate of Columbia University and a noted horticulturist, Herbener was responsible for bringing into the Thomasville area new varieties of azaleas, camellias, boxwood and lawn grasses.

He was also a philanthropist of some stature – donating to his favorite charity, Thornwell Orphanage, Clinton, S. C., the nucleus of one of the finest Guernsey dairy herds in the world – a gift that is still paying dividends for the school. LushAcres herd owned by Mr. Herbener and managed by Alfred C. "Ted" Browning, was dispersed on September 8, 1957. The 137 head sold for an average of $676.82. The top of the sale was LushAcres Hermes' Quest (E 95.5), that was purchased by J. C. Penney, Pre-Eminent Guernsey Farm, Galatin, Mo., for $15,500. Contending bidders on this cow were John S. Ames, Langwater Farm, North Easton, Mass., and Clifford A. McBride, North Farm, Bristol, Rhode Island. The second high of the sale was Northern F Hermes at $11,200, and purchased by North Farm. "Hermes" was the sire of "Quest" and the highest priced bull sold at public auction since Mulhocaway Eros Butterfat at $11,500 in the 1956 Butterfat Sale. "Quest" was All-American as a senior yearling, two-year-old, and three-year-old, 1954–1956. She was senior and grand champion at the National and International.

In 1963, Mr. Herbener gave Thornwell Dairy Farms, a part of the Presbyterian Children's Home, Clinton, S. C. permission to use the LushAcres name. Throughout the years Mr. Herbener gave generously of his time and money to the Thornwell Home and School for children. He became a

(Please turn to page 731)

14th Annual Kentucky National Guernsey Show and Sale

THE 14TH ANNUAL Kentucky National Guernsey Show and Sale, Kentucky Fair and Exposition Center, Louisville, was held Wednesday, March 30. The 55 head sold for $71,325 or an average of $1,296.81 per head, an increase of $157.31 per head over the 1976 average on 50 head. The average on the 53 females in the sale was $1,324.05 per head.

The top of the sale, Yellow Creek Noble Jody, was consigned by Oscar and Truman Weaver, Goshen, Indiana. This VG–88.0 daughter of Yellow Creek Prince Noble was sold for $5,150 to Chester and Barbara Williams, Waukesha, Wis. and William Askew, Hilmar, California. The contending bidder was William Wachtel and Family, Spring Walk Farm, Big Prairie, Ohio.

Yellow Creek Noble Jody, top of the Kentucky National Show and Sale at $5,150, consigned by Oscar and Truman Weaver, Goshen, Ind., and purchased by Chester and Barbara Williams, Waukesha, Wis. and William Askew, Hilmar, California.

The second high of the sale, Myown Deacons Pam (VG–87.0), on test 2-04DHIR – 252 days, 14,245 – 615, in progress, projected at 16,580 – 720 – 305–2x, was bred and consigned by Myron E. Erdman, Chenoa, Illinois. "Pam" is a daughter by Lyrene Wistar Deacon, USDA Summary 1/77–22 daughters, 13 herds average 12,582 lbs. milk, 610 lbs. fat, ME, **Pred. Diff. +1,022 lbs. milk**, +58 lbs. fat, 48% rpt.; 10 classified average 84.9. This bull is syndicated and the Illinois members are Myron Erdman and Family; Laesch Bros., Normal; Roger Laesch, Bloomington; Muehling Meadows, Cissna Park, and Roeschley Bros., Flanagan. The bull is at Curtiss Breeding Service, Cary, Illinois 60013. "Pam" was purchased by Bert and Gert Schwinghamer, Schwinghamer Farm, Albany, Minn., for $5,000.

Two animals were tied for third high. Roes Mor P Harrietta, bred and consigned by Roeschley Bros., Flanagan, Ill., was sold to Donald and Richard Eberhard, Eber-Acres Farm, R. 2, Mechanicsburg, Ohio for $3,100. This bred heifer is by Lyrene Sno Prince out of Roes Mor Dee Hellen (E), 6 lactations 86,720M, 3,769F, 2,237 days, she by Roes Mor C B Dividend out of Roes Mor E Hope (E), 12 lactations, 155,520M, 7,340F, 4,237 days, dam of 4 daughters, 2 Excellent, that average 87.8. "Harrietta" was first junior yearling, junior champion, Illinois State Fair, first and reserve junior champion Indiana State Fair, and second at the National, Madison. She was a high Honorable Mention All-American with 44 points, only three off the pace for Reserve honors. Green Ridge Leading Cupid, bred and consigned by Lee M. Riggs and Family, Evansville, Ind., a "P Leader" daughter out of a Very Good "Corporal" with 18,830 – 932 – 3-02DHIR – 365 – 2x, was purchased by Floyd Wachtel and Family, Big Prairie, Ohio for $3,100. The Wachtel family was high buyer, purchasing two head for $5,600. Their other purchase was Land of Living Liberty, an open heifer, bred and consigned by John H. and Bonnie Ann Ayars, Mechanicsburg, Ohio that sold for $2,500 and was fifth high of the sale. The second high buyer of the sale was Tim Vance, Murfreesboro, Tenn., who selected three head for $5,275.

The fourth high of the sale at $2,950 was Endeavors Tarus Deidre Girl, consigned by Rowland R. Beauvais and James P. Smith, Rougemont, N. C., and purchased by Raymond F. and Louise A. Witmer, Penn-Del Farm, Willow Street, Pennsylvania.

There were 10 head that sold for $2,000 or more and 26 went for $1,000 or more.

The sale was sponsored by the Kentucky Guernsey Breeders' Association, Claude Newman, Philpot, president,

Myown Deacons Pam, second high animal in the Kentucky National Show and Sale at $5,000, bred and consigned by Myron E. Erdman, Chenoa, Ill., and purchased by Bert and Gert Schwinghamer, Albany, Minnesota.

Gordon McDowell, Magnolia, secretary-treasurer, and the Kentucky Department of Agriculture, Barney Hornback, head of Fairs and Shows Division.

The sale was managed by John B. Merryman, The Merryman Company, Sparks, Maryland. John was the auctioneer and Ronald Eberhard, Grove City, Ohio read the pedigrees. Robert Jones, Rossville, Ind., Charles McLaughlin, Harrison, Ohio, and Roger Pitchford, Scottsville, Ky., worked the ring. Lee Yost, Pa. G.B.A. fieldman, passed the slips. The sale was clerked by Mrs. Madeline Beauvais, Rougemont, N. C., Mrs. Caroline McKenzie, Cleveland, Tenn., and Mike Wilkerson, supervisor of the Division of Shows and Fairs.

Kentucky National Show

The Kentucky National Show was held Wednesday morning, March 30, prior to the sale. It was judged by Lawrence O. Colebank, 400 Circle Hill Drive, Knoxville, Tennessee. Sandra Stark, Kentucky Dairy Princess, R. 2, Murray, gave out the prize money, ribbons and awards in each class. Garland Bastin, University of Kentucky Extension and Public Relations, handled the job of ring superintendent. Roger Pitchford, Scottsville, Ky., handled the announcements.

There were 53 females and two bulls in the show. The junior champion female was Kelsos Pilots Rose, first in a class of six unfreshened senior two-year-olds. She was owned by Eugenia C. Madeira, Berwyn, Pa., and shown by Richard Staner. "Rose" is by McDonalds Top Pilot out of a Very Good daughter of Wyno Fames Ross. She sold in the sale for $1,700 and was purchased by Russell and Ethel Fetter and Lee Smetzer, Big Prairie, Ohio.

The senior and grand champion female, the first place aged cow, Housleys F Cindy was owned by Lee Housley and Sons, Riceville, Tenn., and was shown by John Housley. She is a VG–89 daughter of Housleys Dari Fayvor and was purchased in the sale by Claude B. Newman, Jr., Philpot, Ky., for $2,000.

The reserve senior and reserve grand champion and first prize four-year-old was Valley Set F Dolly, an Excellent daughter of Spring Ridge G Falcon out of a daughter of "Prince." She was shown by Ronald Wenger, Goshen, Ind., and was purchased in the sale by Tim Vance, Murfreesboro, Tennessee.

Following is a list of awards:

GRAND CHAMPION FEMALE
Housleys F Cindy, Lee Housley & Sons, Riceville, Tenn.

RESERVE GRAND CHAMPION FEMALE
Valley Set F Dolly, Ronald E. Wenger, Goshen, Ind.

JUNIOR CHAMPION FEMALE
Kelsos Pilots Rose, Eugenia C. Madeira, Berwyn, Pa.

BULLS
1, Yellow Creek Century, Oscar R. & Truman Weaver, Goshen, Ind.; 2, Welcome Choice Admiral, William H. Peck, Schuylerville, N. Y.

HEIFER CALF
1, Golden Dew Topcats Susie, Robert C. Griggs, Jr. & Arthur Runyun, Mustang, Okla.

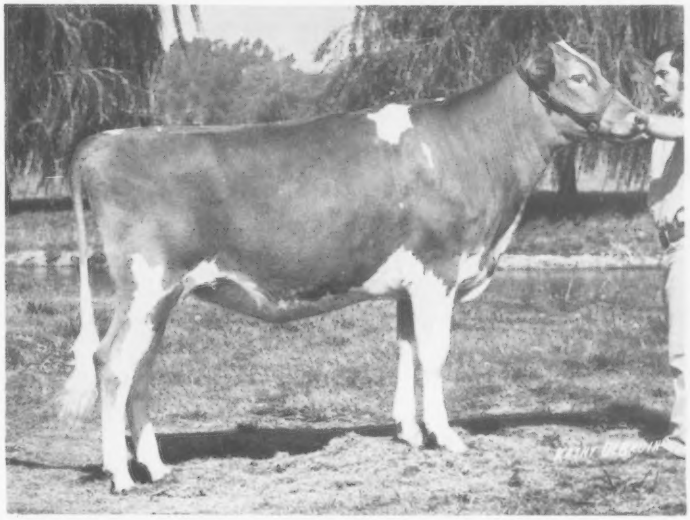

Roes Mor P Harrietta, tied for third high in the Kentucky National Show and Sale at $3,100, bred and consigned by Roeschley Bros., Flanagan, Ill., and purchased by Donald and Richard Eberhard, Mechanicsburg, Ohio.

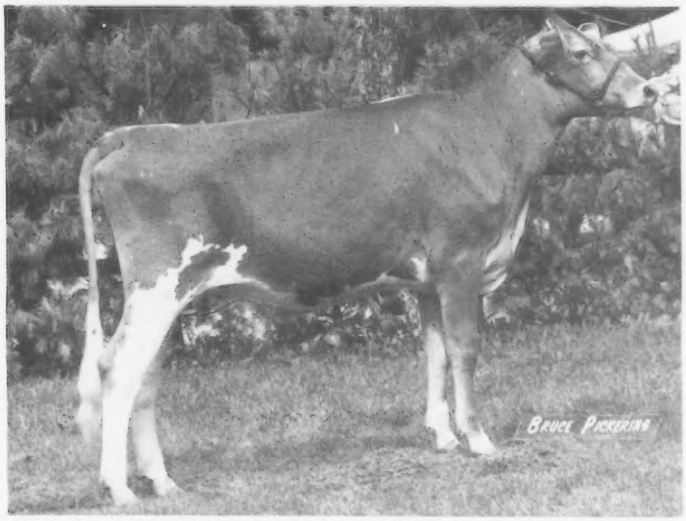

Land of Living Liberty, fifth high animal in the Kentucky National Show and Sale at $2,500, bred and consigned by John H. and Bonnie Ann Ayars, Mechanicsburg, Ohio, and purchased by Floyd Wachtel and Family, Big Prairie, Ohio.

JUNIOR YEARLING HEIFER
1, Red Hill Sharla, Vergil Lorenz, Hitchcock, Okla.; 2, Chedco Princes Daylily, C. E. Cotting, Berlin, Mass.; 3, Shawnee Farms M Anggie, Preusser Bros., Jackson, Mo.

SENIOR YEARLING HEIFER
1, Land of Living Liberty, John H. & Bonnie Ann Ayars, Mechanicsburg, Ohio; 2, Endeavor Tarus Petula, Rowland R. Beauvais & James P. Smith, Rougemont, N.C.; 3, Golden Dew Sabians Oda, Kenneth Fred Griggs, Mustang, Okla.

JUNIOR 2-YEAR-OLD
(Not in Milk)
1, Roes Mor P Harrietta, Roeschley Bros., Flanagan, Ill.; 2, Bushy Park Win Lola, Edward C. Anderson, Richmond, Va.; 3, Chedco Darimost Narcissus, C. E. Cotting, Berlin, Mass.

SENIOR 2-YEAR-OLD
(Not in Milk)
1, Kelsos Pilots Rose, Eugenia C. Madeira; 2, Metzger Farms Fayvor Venice, Myron R. & Grace E. Metzger, Claypool, Ind.; 3, Bushy Park Aces Pamela, Edward C. Anderson.

COW, 2 YEARS AND UNDER 3
1, Endeavors Tarus Deidre Girl, Rowland

Housleys F Cindy, senior and grand champion at the Kentucky National Show and Sale, exhibited by Lee Housley and Sons, Riceville, Tennessee. In the background: Claude Newman, Jr., Philpot, Ky., president of Kentucky G.B.A.; Craig Riley, Riceville; Gale Housley, John Housley; Sandra Stark, Murray, Kentucky Dairy Princess; Barney Hornback, head of Fairs and Shows Division, Kentucky Dept. of Agriculture, and Judge Lawrence O. Colebank, Knoxville, Tennessee.

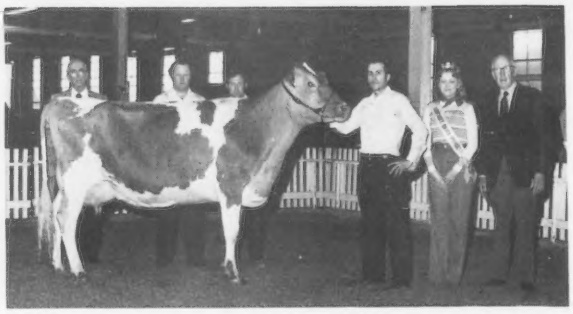

Valley Set F Dolly, reserve senior and resrve grand champion at the Kentucky National Show and Sale, exhibited by Ronald E. Wenger, Goshen, Indiana. In the background: Dr. M. L. Weldy, Goshen, Ind., AGCC director; Claude Newman, Jr., Barney Hornback, Ronald Wenger, Sandra Stark and Judge Lawrence O. Colebank.

Kelsos Pilots Rose, junior champion at the Kentucky National Show and Sale, exhibited by Eugenia C. Madeira, Crumdale Farm, Berwyn, Pennsylvania. In the background: Dr. M. L. Weldy, Claude Newman, Jr., Barney Hornback, Dick Staner, manager of Crumdale Farm; Sandra Stark and Judge Lawrence O. Colebank.

R. Beauvais & James P. Smith; 2, Foxie Spring Halyards Princess, Jeffrey Staner, Berwyn, Pa.; 3, Sunny View P Daisy, Claude B. Newman, Philpot, Ky.

DRY COW, 3 AND 4 YEARS

1, Valley Set L Pammy, Ronald E. Wenger; 2, Lay Laine Ambassadors Mandy, Jack H. Newbill, Wirtz, Va.; 3, Myown Deacons Pam, Myron E. Erdman, Chenoa, Ill.

COW, 3 YEARS AND UNDER 4

1, Yellow Creek Noble Jody, Oscar R. & Truman Weaver; 2, Golden Dew Foremosts Manzie, Robert C. Griggs, Jr., Mustang, Okla.; 3, Rosewood May Rose Maid, G. Luther Huston, Hebron, Md.

COW, 4 YEARS AND UNDER 5

1, Valley Set F Dolly, Ronald E. Wenger; 2, Quail Roost Dari Petula, Rowland R. Beauvais & James P. Smith; 3, Sniders Fayvors Missy, Bernard O. Snider, New Enterprise, Pa.

DRY COW, 5 YEARS AND OVER

1, Denishawn G Marlene, John Miles, Bagdad, Ky.; 2, Golden Haven D Kings Martha, Gary Lipply, Silver Lake, Ind.; 3, Riverside Dari Tranquil, Barry Hornback, Elizabethtown, Ky.

COW, 5 YEARS AND OVER

1, Housleys F Cindy, Lee Housley & Sons; 2, Stewart Farms Must, Harold Peck, Schuylerville, N. Y.; 3, Realane H M Charmer Pansyel, Gary R. Vien, Edgerton, Wis.

The Banquet

On Tuesday evening, March 29, a hospitality hour and buffet dinner was held courtesy of the Kentucky G.B.A. and The Merryman Company. Garland Bastin did a good job as master of ceremonies. Gordon McDowell gave the invocation. Claude B. Newman, Jr. welcomed the group. There were Guernsey breeders from 22 states and a group of 25 from Canada. Several of the guests were recognized including American Guernsey Cattle Club Directors, Rowland Beauvais and his wife Madeline, Bernard Pralle, Russell Wirt; Past President Donald Burton; Field Representative Bob Jones, and Lee Yost, Pennsylvania Guernsey Breeders' Association.

Those present from the 22 states and Canada were asked to stand and be recognized. Mike Wilkerson, Barney Hornback, Gordon McDowell, Harold Workman, Commissioner of Agriculture; Chester Williams, John B. Merryman, Don MacKenzie, secretary of the Canadian G.B.A., and Dick Price spoke briefly. The head table was introduced. Barney Hornback gave mint julep cups to each consignor as has been the custom every year. Barney also presented Lawrence O. Colebank with a plaque honoring him as a Kentucky Colonel.

Following is the complete sales list:

Julie L. Berry, Jackson, Mo.
Shawnee Farms M Anggie ..... $ 500
Kendall Branstetter, Hardyville, Ky.
Golden Dew Sabians Oda 725

Summary

No. Head	Total	Average
53 Females	$70,175	$1,324.05
2 Bulls	1,150	575.00
55	$71,325	$1,296.81

Donald Burton, Eagle, Wis.
Quail Roost Dividend Jean 625
Norren M C Tina 525
Penny Catlett, Harrodsburg, Ky.
Ripley Farms Champion Abby .. 575
Cloverland Farms Dairy, Inc., Phoenix, Md.
Bushy Park Win Lola 1,100
Robert L. Denny & Sons, Pekin, Ind.
Falcons Prince Mellie 500
Werns Admirations Clara 375
Richard H. Early, Wabash, Ind.
Valley Set L Pammy 1,300
Golden Haven D Kings Martha ... 850
Donald & Richard Eberhard, Mechanicsburg, Ohio
Roes Mor P Harrietta 3,100
Renee Anne Fava, Scenery Hill, Pa.
Golden Dew Topcats Susie 900
Red Hill Sharla 1,500
Russell & Ethel Fetter and Lee Smetzer, Big Prairie, Ohio
Kelsos Pilots Rose 1,700
Lawrence E. Fix, Jr., Belleville, Ill.
Berry Farms F Daisy 900
K. A. Forster, Lynden, Ontario, Canada
Metzger Farms Fayvor Venice ... 1,700
Carl Fortkamp, Coldwater, Ohio
Chedco Actors Kate 1,200
Mike Harvey, Vancouver, Wash.
Riverside Dari Tranquil 700
Gary Lipply, Silver Lake, Ind.
Gay U Becky of Walnut Manor .. 875
Maurice D. Lipply, Silver Lake, Ind.
Sniders Fayvors Missy 1,150
Leaders Hollirex Cherrie 950
Lester Lurvey & Family, Baraboo, Wis.
Werns D Fayvor Geto 475
Raymond & Gordon McDowell, Magnolia, Ky.
Donitas Marsha 500
Charles McLaughlin, Harrison, Ohio
Jualmi Jess Chris 700
William Messix & Luther Huston, Hebron, Md.
Yellow Creek Century (Bull) 550
Emerson J. Mithoefer & Daughters, Indianapolis, Ind.
Bushy Park Aces Pamela 675
Dan & Loretta Mithoefer & Family, New Palestine, Ind.
Golden Dew Foremosts Manzie .. 1,050
Claude B. Newman, Jr., Philpot, Ky.
Housleys F Cindy 2,000

Free Information...

ON RARE U.S. COINS . . . AND THEIR PROFIT POTENTIAL FOR COLLECTOR / INVESTORS

LEARN how you can start a collection of historic rare U.S. coins and enjoy a fascinating hobby that can be a *potentially highly profitable one*, too!

FOR THE PAST 20 YEARS U.S. rare coin prices have risen steadily. Mail this card today for the free issue of NFC REVIEW — the authoritative 20 page newsletter for coin collector/investors and your copy of our informative brochure: HOW YOU CAN ACQUIRE A COLLECTION OF HISTORIC RARE U.S. COINS . . .WHICH HAVE UNUSUAL APPRECIATION POTENTIAL . . . there's no obligation.

YES! Please have a salesman contact me with complete details.

Best time for a sales man to call me is _____

Print Name _____

Address _____

City, State, City _____

Telephone-Home ( ) _____

Business ( ) _____

NUMISMATIC FUNDING CORPORATION

one of America's leading organizations serving rare U.S. coin collector/investors

N F C

NUMISMATIC FUNDING CORPORATION

FIRST CLASS
Permit No. 73106
Chicago, Ill. 60646

Business Reply Mail
No postage stamp necessary if mailed in United States

Postage Will Be Paid By

BELLTOWER MARKETING
7161 N. Cicero
Chicago, Ill. 60646

Howard Paine, Taconic, Conn.
Grassland Fay Opal 1,050
David Parker & Family, London, Ohio
Chedco Darimost Narcissus 1,225
Princess Syndicate, Kenneth Chaffey, Aurora, Ore.
Velitas Princess 2,000
Lee M. Riggs & Family, Evansville, Ind.
Rosewoods B C Jill 1,400
Roger Roark, Lafayette, Tenn.
Shawnee Farms D M Alice 675
Stewart Farms Must 800
Realane H M Charmer Pansyel ... 750
Sunny View P Daisy 950
Bert Schwinghamer, Albany, Minn.
Myown Deacons Pam 5,000
Ginger M. Secrist, Fayetteville, Pa.
Chedco Princes Daylily 625
Dana Stewart, Princeville, Ill.
Denishawn G Marlene 900
Chedco Princes Marie 2,000
Thornwell Orphanage, Clinton, S. C.
Endeavor Midas Heidi 625
Misty & Madonna Troester, Elkader, Iowa
Lay Laine Ambassadors Mandy .. 1,225
Sharon Vance, Murfreesboro, Tenn.
Foxie Spring Halyards Princess .. 1,000
Tim Vance, Murfreesboro, Tenn.
Valley Set F Dolly 1,850
Endeavor Tarus Petula 2,200
Rosewood May Rose Maid 1,225
Floyd Wachtel & Family, Big Prairie, Ohio
Green Ridge Leading Cupid 3,100
Land of Living Liberty 2,500
Dr. M. L. Weldy, Goshen, Ind.
Norren D F Minnie 800
Western Guernsey Sires, Tulare, Calif.
Welcome Choice Admiral (Bull) .. 600
Chester & Barbara Williams, Waukesha, Wis. and William Askew, Hilmar, Calif.
Yellow Creek Noble Jody 5,150
R. D. and Douglas Wilson, St. Charles, Iowa
Franchester Maxim Rose 700
Raymond & Louise Witmer, Willow Street, Pa.
Endeavors Tarus Deidre Girl 2,950
Keith Wood & Family, Fountaintown, Ind.
Quail Roost Dari Petula 1,550
Kevin C. Wood, Fountaintown, Ind.
Sunnydell T Dina 775

Wisconsin Convention Calf Club Sale

By Leo Gasper

THE 52ND ANNUAL Convention Calf Club Sale, held at Rice Lake, Wis., February 11, was highly successful. The 10 calves sold for $5,120, an average of $512 each. Seven of the 10 were purchased by Junior Guernsey breeders. The Association again gave 10 percent deductions to all FFA and 4-H buyers. There was lively bidding throughout the sale.

Harris and Gary Kahl, Ridgeland, offered the top calf. It was sold for $700 and went to Jeffrey Burton, Eagle. She was a tall, Happy Hill King daughter out of the Excellent "Twiggy" cow that has five records that average over 12,000 lbs. milk, 600 lbs. fat. The consignors and bidders alike are to be commended for another fine breed promotional sale.

Armin Fruechte, Tri-State Breeders Co-op., read pedigrees, and Donald Burton, Eagle, and Victor Voigt, Reeseville, worked the ring. Dan Shea-for, Richland Center, was the auction-

Valley View K S Twig, top of the Wisconsin Calf Club Sale at $700, purchased by Jeffrey Burton, Eagle. In the background: Tom Morris, New Richmond; Donald Burton, Eagle; Jean Speerstra, Whitehall, 1976 Wisconsin Guernsey Princess, and Harris Kahl Ridgeland, consignor.

Juelands Hollys Star, tied for second high animal in the Wisconsin Calf Club Sale at $625, with Bryce and Darrell Coggins, Ladysmith, purchasers, in the background.

Forest Homes Dons Lite, tied for second high animal in the Wisconsin Calf Club Sale at $625, going to DeRonda Farm, New Richmond. In the background: Tom Morris, Donald Burton, and Jayne Klimpke, Athens, at the halter.

eer for this event. Jean Speerstra, Wisconsin Guernsey Princess, passed slips, and Mrs. Lester Lurvey, Baraboo, helped with the clerking. The sale was managed by the Wisconsin Guernsey Breeders' Association, Leo Gasper, secretary.

Following is the complete sales list:

Jeffrey Burton, Eagle
Valley View K S Twig $700
Darrell Coggins, Ladysmith
Juelands Hollys Star 625
DeRonda Farm, New Richmond
Forest Homes Dons Lite 625
Mark Fischer, Cumberland
Dutch Mill Fernandos Niki 575
Ken & Robert Gonske, Rice Lake
Gusannas Emporer Lida 370
Ronald P. Hellendrung, Ridgeland
Royal Acres Money Silver 500
Valley View K S Ann 575
Thomas A. Hellendrung, Ridgeland
Gusannas Fayvors Lisa 500
Lucky View Minnies Mae 325
Kirsten Jensen, Amery
Al-Lo-Ba Hope Sergeant Hopeful .. 325

Chat . . .

WORD HAS BEEN received that the mother of Betty Harvey, Meadowcharm Farm, Vancouver, Wash., is in a Portland hospital with a serious diabetic condition. Guernsey friends join us in wishing Betty's mother a speedy recovery.

Mrs. Carl Boese

MRS. CARL (Lena) Boese, 73, Morristown, Minn. died March 27. She was the mother of Wayne Boese, Maple Hills Farm, Morristown, and Mrs. Donald Jordahl, Oak Valley Farm, Rushford, Minnesota.

Other survivors include her husband, Carl, of Morristown; another son, Virgil, of Milwaukee, Wis., 15 grandchildren and one great-grandchild.

Card of Thanks

We, the Robert Stanelle family, Brillion, Wis., want to thank so many of our Guernsey friends that expressed their sympathy at the time of the loss of our beloved daughter and sister, Kathy. We deeply appreciated the flowers, including the beautiful bouquet from The American Guernsey Cattle Club, and from other affiliated Guernsey organizations.

Herbener . . .

(Continued from page 725)

member of The American Guernsey Cattle Club in 1946.

Mr. Herbener was married to the former Gabrielle Hawkins and for 35 years he and his wife divided their time between Thomasville and New York. They have lived on Remington Avenue and in their present home at 803 North Dawson Street, a historic showplace.

Herbener's maternal grandfather was A. T. MacIntyre, who owned Boxhall Plantation, and his father, the Rev. John Henry Herbener, was one of the early ministers of the First Presbyterian Church.

The Herbeners had no children and he is survived by his wife, Gabrielle.

MEETINGS

Wisconsin Annual Convention

By Leo Gasper

MEMBERS OF the Wisconsin Guernsey Breeders' Board of Directors and their wives met at noon, February 11, with host members and wives from Barron and Rusk Counties, at the King Edward Inn, Rice Lake, for a dinner to kick off the 52nd Annual Convention of the Wisconsin Guernsey Breeders' Association. Later the Board of Directors held a meeting to review the business of 1976 and formulate plans for 1977.

Following the Calf Sale in the afternoon, Barron and Rusk County members hosted a buffet and hospitality hour at the King Edward Inn. A very lively and most pleasant evening was enjoyed by all in attendance.

Youth Brunch

On February 12, at 10:00 a.m., over 200 people attended the Youth Brunch which was held at the University Campus in Rice Lake. The program following the brunch was conducted by Doreen Schwemmer, Fort Atkinson, president of the Wisconsin Junior Guernsey Breeders' Association. Jean Speerstra, Whitehall, 1976 Wisconsin Guernsey Princess, welcomed the group and introduced the 1977 Princess contestants. Steven Anderson, the 1976 Scholarship Delegate to the 4-H Dairy Conference last October in Madison, gave an account of his trip. The group was honored to have Janice Findlay, Wisconsin's Alice in Dairyland, attending. She spoke briefly on the privilege of living in Wisconsin.

The Wilbur Becker Award, given by Mrs. Becker to the top all-round exhibitor, was won by Bill Kuhtz, Waukesha. The Sherburne Prairie Award, given by Mr. and Mrs. Neil Govin to the owner of the champion female at the fair, was also won by Bill Kuhtz. The Fauver Hill Award, given by Mr. and Mrs. Bernard Pralle for the animal shown the most consecutive years, was won by Joan Wendt, Waukesha, who had won this award previously. The Weg Acres Award, given by Mrs. Elmer Kunz and Mr. and Mrs. Earl Heiden to the senior showmanship winner, was won by Larry Lakey, Trempealeau. The Level Green Award, given by Mrs. Harold Clausen to the junior showmanship winner, was won by Sharon Walker, Augusta.

The Rev. E. Pederson, executive director for the Christian League for the Handicapped at Walworth, brought a message especially for the youth—encouraging each one to use his potential in a way to enhance his own personal life.

The FFA and 4-H Awards, based on reports kept by the recipients, are furnished by the Wisconsin Junior Guernsey Breeders' Association. The FFA Awards were presented by A. B. Cordes, State FFA executive secretary, and the 4-H Awards presented by Dr. David Dickson, Extension dairyman from the University of Wisconsin.

Business Meeting

The 52nd Annual Meeting was called to order by President Arnold Knight, Markesan, at the University Campus, Rice Lake, February 12, at 2:00 p.m. The roll was called by Norbert Pritzl, Cato, with 95 members answering and many friends present. Minutes of the 51st Annual Meeting were read by Office Secretary Beulah Gasper, Lake Delton. The treasurer's report was explained by Treasurer Les Lurvey, Baraboo. Royal Clausing, Cedarburg, member of the Auditing Committee, read a statement confirming the report as printed.

Leo Gasper, Lake Delton, secretary, gave a comprehensive report of the 1976 activities of the organization. He recognized Arnold Knight, and Harris Kahl, Prairie Farm, for their work as members of the Board of Directors. The following is taken from the report: We were again financially successful in 1976 with a net balance of $8,224. The three GOLDEN GUERNSEY distributors met a strong demand for Guernsey milk; cattle sales have been keen; we do have a more functional and descriptive Type Classification program, and many breeders have expressed appreciation for the very simple Wisconsin Sire Evaluation program. The National Guernsey Show and Annual Meeting of The American Guernsey Cattle Club will be held in Madison during World Dairy Expo in October. Guernseys are not a dying breed in Wisconsin because with the loss of over 2,000 dairy farms last year we gained 46 new members in our Association and our Junior breeders have been most active and encouraging.

Cooperation is the name of the game, and again it was your support of state programs and breed activities that made it possible to give another very encouraging report.

We are fortunate in Wisconsin to have a very understanding and dedicated Board of Directors that give freely of their time and counsel. It is our good fortune to have leaders like Bernard Pralle, Onalaska, and Alvin Basse, Muskego, to represent us on The American Guernsey Cattle Club Board of Directors. We now have vaccine for Johne's infected herds that has proven very effective.

Les Peckham has had two more states added to his territory so he is working just a little harder to maintain registered numbers in Wisconsin. The 25 County and District Associations have again cooperated fully in all the state programs. Sixteen of them have increased their membership.

Jean Speerstra, 1976 Wisconsin Guernsey Princess, with the 4-H and FFA Award Winners, left to right: Jerry Wendt, Jayne Klimpke, Philip Harder, David Galstad, Lorraine Ebler, Terri Myhra, Tom Hellendrung, Tom Govin and Lorraine Ebler.

Milk

Our GOLDEN GUERNSEY quality milk program has long been a stimulus to our breed work. We did market in Wisconsin 6,629,934 quarts under the trade label during 1976. This was a decline of 528,832 quarts from the super year of 1975. It was the first decline in total sales in recent years, in spite of the $42,178 that our office used for milk promotion. This may be the first signal that it is time we take a look at nutritional pricing of all milk at the farm, with a higher standard requirement for all dairy products offered in the fluid market.

Cattle Sales

We held five highly successful public sales during 1976. The Great Northern Classic, with an average of $1,105 was one of the highest in the nation. Private treaty sales have been a real service for both the buyer and the seller.

Financing

Financing of our cattle sales has been a new experience, and everything to date has worked out to everyone's satisfaction. It has opened a new group of buyers – increased the average selling price at our sales – helped all breeders purchase at sale time and settle later, and the finance charges have added to our total interest income.

Cattle Shows

We supported the six Parish Shows, the Wisconsin State Fair and the National Guernsey Show, Madison with time and money, Milk Production Awards, pictures for the All-Wisconsin program, Junior entry fees for National Show, barn help and booth rental, advertising and promotion in the amount of $6,324.

Junior Breeders

The Junior breeders have shown some excellent leadership during 1976. They have been a delightful group of people to work with. We encourage all Junior breeders to enroll with the membership of $1.50 per year, for they will be the Guernsey leaders of tomorrow.

Future

I feel that the whole dairy industry must do a better job of promotion and I solicit your help before stockpiles deprive us of a fair return. We must produce a one-grade quality product that defies imitation. We must advertise and market our own dairy products. The dairy industry needs a high solids-non-fat requirement for all fluid milk. We need component pricing for all milk at the farm to encourage quality instead of volume and to discourage careless watering at both the farm and the plant.

The Wisconsin Guernsey Breeders' Association is determined and dedicated to meet type changes, breeding changes, and milk pricing change because we challenge any breed to produce a more flavorful and nutritious milk, more economically!

A motion to accept the secretary's report was made and seconded. Bernard Pralle reported as a director of The American Guernsey Cattle Club. He found concern for that organization's financial condition and stated, "Though they have been able to turn part of their costs around, I would hope they could eliminate any deficit in the very near future." He also announced that he had a report from Les Peckham, field representative, who was unable to attend the meeting.

Nominations for three members on the Board of Directors were opened. Les Lurvey (incumbent) and Clifford Klemm, Baraboo, were nominated from District 3; Warren Moon, Oshkosh, and Weldon Peterson, Malone, were nominated from District 5, and Frank Jasurda, Phillips, and Carl Johnson, Glen Flora, from District 9. Ballots were passed by Roy Jacobs, Sparta, and Peter Speerstra, Whitehall, appointed ballot clerk.

Bernard Pralle, chairman of the Resolutions Committee was called upon and he presented six resolutions.

Awards Dinner

Following a fine banquet served at the Campus Dining Room, President Arnold Knight, master of ceremonies for the evening, presented the program. A barbershop quartet known as "The Duffers" entertained very ably. Janice Findlay, Alice in Dairyland, again presented an interesting message.

Jean Speerstra, 1976 Wisconsin Guernsey Princess, presented the 1977 candidates as follows: Jayne Klimpke, Athens; Theresa Klemm, Baraboo; Mary Stanelle, Brillion; Judy Myhra, Iola; Jean Wendt, Waukesha, and Kathy Bruder, Prairie Farm. The candidates had been judged during the afternoon by the wives of the members of the Board of Directors, and the 1977 choice was Jean Wendt, the daughter of Mr. and Mrs. James Wendt, Waukesha.

Max L. Dawdy, executive secretary-treasurer of The American Guernsey Cattle Club, brought greetings from the Club and announced that the World Guernsey Conference would be held at the time of the National Guernsey Show and the 100th Annual Meeting of The American Guernsey Cattle Club – all at the time of the World Dairy Expo in Madison, October, 1977.

Fred Moseley, Hixton, vice-president, presented the awards for high milk and high fat production in 1976. The two awards went to Fauver Hill Farm cows and Bernard Pralle accepted an inscribed gold plate for each. Fauver Hill Farm is operated by Mr. and Mrs. Bernard Pralle and Mr. and Mrs. Phil Laesch. The high milk record was made by Fauver Hill Chief Dodo, 21,654 – 846 – 8-03DHIR – 305 – 2x, and the high fat record by Overland Dari Anna, 18,463 – 1,035 – 5-08DHIR – 305 – 2x. The Elderwood Farm Trophy, presented by Donald Burton and Son, Eagle, for the top herd in Wisconsin for milk production in 1976 was also won by Fauver Hill Farm. The record was made on 84 cows with 14,542 lbs. milk, 701 lbs. fat.

Leo Gasper recognized Martin Rockman, Rice Lake, and Walter Matthys, Barron. Mr. Matthys was unable to be present but Mr. Rockman favored with a few remarks.

Martin Rockman was born January 29, 1886 in the town of Maple Grove. In 1913 he went to work on the family farm. In 1916 he married Stella Hover and continued farming until retirement in 1967. He purchased his first registered Guernsey in 1919.

In 1916, Rockman became a member of The American Guernsey Cattle Club, and the Wisconsin and Barron County Guernsey Breeders' Associations. He showed cattle and worked with the herd classification, AR, HIR and DHIA testing programs.

Walter Matthys was born March 4, 1887 in North Freedom. He worked for Hoard's Dairyman in 1908 and in later years worked with several well-known Guernsey herds.

He married Edna Heider in 1918. He purchased his first registered Guernsey cow in 1915. They rented out until they bought their own farm. In 1918, he became a member of The American Guernsey Cattle Club and the Wisconsin and Barron County Guernsey Breeders' Associations. He continued farming until retirement in 1950. He showed cattle at county and state fairs, classified his herd and was on the AR, HIR and DHIA testing programs. Matthys was fieldman for Barron County Dairy Cattle Association for 42 years. Wisconsin's FFA made him an honorary member in 1947. Walter and Edna had four children.

Mr. Matthys and Mr. Rockman were selected by their peers for this honor to be presented by the Wisconsin Guernsey Breeders' Association.

Minnesota Annual Meeting

By LuElla Fuchs

PUDDLES ON the golf grounds at Benson, Minn., on March 25 and 26, warned the Minnesota Guernsey breeders that although spring was officially here, it was not quite time for golf, fieldwork or Guernseys in the pasture!

The Annual Meeting of the Board of Directors of the Minnesota Guernsey Breeders' Association was called to order at 4:30 p.m. at the Benson Golf Club by President Lawrence Henning, Watertown. Reports of the secretary-treasurer were read and the afternoon was spent arranging the business of the Association for the next day's meeting. Dinner was served to about 45 directors, wives, guests and friends and the business session continued until adjournment at 10:15 p.m.

Everyone was up bright and early (as is the nature of dairymen) to tour the newly enlarged dairy setup of Leonard and Margaret Voorhees and Sons at Danvers. Margaret and her helpers served rolls, coffee and milk to all the guests.

The 11:00 a.m. business meeting was called to order by President Henning at the Benson Golf Club. Reports were read and accepted and the Auditing Committee of Dennis Tyrrell, Browerville, and Harold Olsen, Barnum, found the books in order. President Henning announced September 7 as the date of the 1977 State Sale, July 3 the date for the State Picnic to be hosted by Earl Wachholz, Winona, and accepted the invitation from Jerome Vergin, Buffalo, to hold the 1977 Annual Meeting in the East Central District. Correspondence was read from Junior members expressing thanks for awards and trips sponsored by members of the State Association.

The Nominating Committee, Jerome Vergin, Buffalo, and Walter Fuchs, Nerstrand, presented the names of Gordon Paulson, Houston, Victor Klaustermeier, Lester Prairie, Clarence Gustafson, Mahtowa, Kenneth Angstman, Mora, and Clarence Ahlborn, Owatonna, for directors for three-year terms. They were elected unanimously.

Mr. and Mrs. Leonard Voorhees, Danvers, hosts for the farm tour at the Minnesota Annual Meeting.

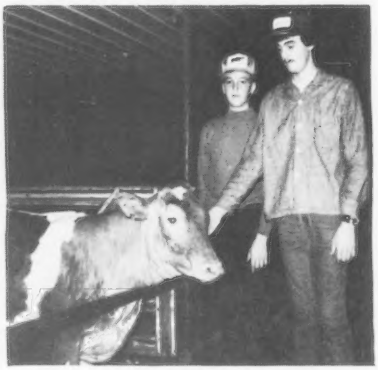

Craig and Kevin Voorhees, Danvers.

A number of important resolutions were presented for adoption by committeemen Ralph Grant, Saint Paul, Fred Feltman, Norwood, and Russell Wirt, Lewiston. A moment of silence was observed for Shelly Anne Baker, Kathy Stanelle, former National Guernsey Queen, and Leslie Wilson, well-known dairy leader.

Milk Committee Chairman, Donald Forner, Chaska, urged producers to get more dairymen involved shipping Guernsey milk to Tri-State Co-op for our consumers and for more profit for our breeders. The Breed Promotion Committee composed of David Schrupp, Paynesville, and Bert Schwinghamer, Albany, is planning for another heifer calf for the Junior drawing at the State Sale.

Serving as Junior Association advisors this year will be Pam Klatt, Norwood, Ray Miller, Austin, Margaret Voorhees, Danvers, and Gordon Paulson, Houston. Beginning in 1978, Minnesota Association dues will be $5.00 per membership.

Yearly activity reports were given by members of the seven very active Minnesota Districts. Guests from South Dakota were introduced; the Harold Johnstons, secretary and treasurer of the South Dakota Association, and Delbert Thue, the president.

The business meeting adjourned and nearly 150 attended the smorgasbord dinner served in the banquet room of the Benson Golf Club. The ladies in attendance were presented lovely red roses by American Breeders Service represented by Lester Williams, Saint Peter, Minnesota. Terrie McDonald, Pierz, provided dinner music and Carl Backes, Sauk Rapids, Central District president, served as toastmaster for the afternoon program. The invocation was given by Bert Schwinghamer and guests were welcomed to Benson by Mayor John Thompson.

Fred Feltman, Norwood, Minnesota Dairy Promotion Board treasurer, presented Mayor Thompson with a goblet labeled "Milk Drinkers Are Better Lovers." Les Peckham received a banner lettered "Grandfather To Be!" Everyone was pleased for "Grandpa Peckham."

Roger Sowry, foreign exchange student from New Zealand, presented an exciting talk illustrated with slides, about his country. Roger had never experienced minus 30-degree winters such as the past one in Minnesota!

The main address for the afternoon was given by Doug Wilson, ABS Dairy Cattle Breeding director, De Forest,

President Lawrence Henning, Watertown, presenting the Production Awards for high herd in milk and fat to Mr. and Mrs. Russell Heins, Eyota.

President Lawrence Henning presenting the Minnesota Outstanding Guernsey Youth Award to Dale Staupe, Preston.

President Lawrence Henning presenting the Minnesota Outstanding Young Guernsey Farmer Award to Loren R. Krause, Owatonna; Lisa Krause, daughter; Mrs. Loren Krause, and Cindy Moe, daughter.

Wisconsin. Mr. Wilson looks for a promising and exciting time for the Guernsey breed, stating demand for Guernseys is fantastic!

Candidates for the Minnesota Princess Contest were introduced and retiring Princess, Diane Skaar, Hayward, spoke briefly before placing the crown on the head of Kim Wirt, Lewiston, daughter of Mr. and Mrs. Russell Wirt. Terrie McDonald, Pierz, Brenda Kowalke, Buffalo, Cindy Moe, Owatonna, and Caryl Radatz, Lewiston, completed the list of princess candidates. Retiring Princess Diane was presented with a gold charm from the Minnesota Association.

Toastmaster Backes introduced Marvin Peacock, Anderson-Erickson fieldman, Duke Ehrlich, Golden Guernsey, Inc., Jack Beckwith, representative from Minnesota Valley Breeders, Les Williams from ABS, and National Director Russell Wirt.

Les Peckham spoke on T.P.E. and its merits; Provisional Registration; Directory advertising, and the "Big Shindig" in Madison, Wis., September 24 to October 8, urging all to attend.

The Minnesota Association was pleased to display the special 100th Anniversary banner prepared by the Missouri Association.

Junior Association Advisor, Pam Klatt, reported the results of the election held during the morning meeting. Serving as Junior Association president is Arlen Schulz, Glencoe; vice-president, Dale Staupe, Preston, and the secretary is Kim Wirt. Junior Production Awards were presented to Cherry Skaar, Hayward, Paul Fritsche, New Ulm, Sheryl Flohrs, Ormsby, Kevin Voorhees, Danvers, David Anderson, Lester Prairie, and Donna Miller, Austin, for 20,000 lbs.; 40,000 lbs. awards went to Suzanne Molnau, Chaska, Tracy Skaar, Hayward, and Kathy Miller, Austin. A 60,000 lbs. certificate was presented to Diane Skaar. Receiving the Junior Premier Breeder Award was Paul Fritsche.

Attending the day's activities were Mr. and Mrs. Ray Kruger, Paynesville, who were honored as Minnesota's 1977 Senior Guernsey Breeders. Also receiving the coveted award were Mr. and Mrs. David E. V. Johnson, Milaca, and Mr. and Mrs. John P. Jones, Oak Park, who were not able to be present.

Loren R. Krause, Owatonna, was the recipient of Minnesota's Outstanding Young Guernsey Farmer Award and Dale Staupe, Preston, received the Outstanding Guernsey Youth Award. These young Guernsey breeders were presented with engraved plaques from the Association. LuElla Fuchs, secretary, was pleasantly surprised with a gift of a lovely chrome bread tray from the Association. Plaques were awarded to the breeders exhibiting the champion females at the District Parish Shows.

Both the highly prized silver Guernsey jugs, awarded for high milk and high fat production were won by Russell and Berniece Heins, Eyoto. Their outstanding herd produced 640 lbs. fat and 12,905 lbs. milk, making it the highest producing Guernsey herd in Minnesota. Other herds were recognized for placing in the top ten for production.

The reorganized Board of Directors met at the conclusion of the day's program. Serving as officers for the coming year will be Odean Goss, Lewiston, president; Jerome Vergin, Buffalo, vice-president, and LuElla Fuchs will continue as secretary.

Frederick County, Md. Annual Meeting

By Maynard Hawker

THE ANNUAL Meeting of the Frederick County Guernsey Breeders' Association was held February 17, at Braddock Heights Fire Hall. A turkey dinner was served by the Ladies Auxiliary to 50 members and guests. The invocation was given by President G. Edgar Hawker, Jr., Frederick.

The business meeting was called to order by the president and a report of the Nominating Committee was given by David E. Hawker, Frederick. Those nominated were: G. Edgar Hawker, Jr., Billy P. Slater, Larry Slater, Steve Spurrier, Steve Wilcom and Douglas M. Hawker. The secretary-treasurer's reports were read and approved.

President Hawker introduced John D. Summers as toastmaster. Debra Lynn Smith, Jefferson, a member of a team of eight dairy farm youth who took a farm visit tour sponsored by Sire Power, told of her experiences on the trip. The group visited the carousel milking parlor at Roger Bane Farm, Summit Point, W. Va.; Luray Caverns; Edge Hill Farms, Quicksburg, Va., and Deep Lake Farms, Charlestown, West Virginia. Upon their return to Frederick they visited the Capitol Milk Producers Milk and Ice Cream Plant, and Clovertop Farms. It was an enjoyable and educational tour and Debra Lynn expressed appreciation for the group.

Wayne Spurrier, Libertytown, gave the 4-H report. The following five 4-H members finished their 4-H year with successful projects: Mary Susan Slater, Debra Gesling, Debra Hawker, Steve Wilcom and Steve Spurrier. Wayne Spurrier was first in County Dairy Judging and gave the best county demonstration. In FFA, Wayne Spurrier won a gold medal on his Dairy Record Book.

Guests were introduced and made brief remarks. State President and Mrs. Melvin H. Wessel, Chestertown, extended greetings from the State Association and announced the upcoming annual meeting. Debra Hawker, Middletown, County Dairy Princess, expressed her appreciation to the group and made a toast to milk.

Allen Bryant, dairy science agent, presented the production awards to Robert E. Hawker, Middletown, on Mayellen Noble Star with 11,280 pounds of milk and 601 pounds of fat; Billy P. Slater and Family, Knoxville, had the highest herd average for milk and fat – 17 cows average 10,471 lbs. milk and 467 lbs. fat.

Field Representative Robert A. McLaughlin brought the group up-to-date on activities of The American Guernsey Cattle Club and told of plans being made for the 100th Anniversary Meeting of the Club. Allen Pickett, A.B.S., and David Ifert, Sire Power, addressed the group briefly on the A.I. bulls available.

The following new directors were elected: G. Edgar Hawker, Jr.; Steve Wilcom, Frederick, and Steve Spurrier, Union Bridge. G. Edgar Hawker, Jr. was elected president; William J. Wilcom, Jr., Frederick, vice-president, and Maynard Hawker, Middletown, secretary-treasurer.

Virginia Annual Meeting

By Jacqueline C. Everett

THE ANNUAL Meeting of the Virginia Guernsey Breeders' Association was held on January 25, at Hotel Roanoke, Roanoke, with 59 members and friends attending. President Ivan W. Byers, Stuart, presided over the meeting which began with dinner at 6:30 p.m.

The following directors were elected for three-year terms: Arthur M. Powers, Powhatan; W. W. Rawley, Mt. Solon, and Richard M. Williams, Suffolk.

R. A. McLaughlin, AGCC field representative, brought the group up-to-date on the Club's activities. He also outlined the programs and opportunities offered by the Club.

The guest speaker was Dr. William Etgen, professor of Dairy Science, Virginia Polytechnic Institute and State University, Blacksburg. He challenged the Virginia Guernsey breeders to bring the state average up to 12,000 pounds of milk in the next five years.

The Association honored Mr. R. Reginald Crowgey, Ham Farm, Wytheville, in recognition of his contribution to the advancement of the Guernsey breed in Virginia. A framed Certificate of Honor was presented to Mr. Crow-

gey by Professor Emeritus Paul M. Reaves, VPI & SU. A copy of Professor Reaves' presentation follows this report.

Jeffrey Heizer, Greenville, won the Southern States Junior Production Award. His cow, Sunnyside Maestro Betty, had a 1976 DHIA record of 13,933 – 595 – 4-8 – 305 – 2x. Jeffrey's father, James F. Heizer, accepted the engraved Guernsey jug from Roger Thomas of Southern States Cooperative.

The Roanoke City Mills Award, for the high type Junior-owned animal, was presented by Al Hillman to Elizabeth Newbill, Wirtz. Elizabeth's cow, Lay Laine Ambassadors Mandy, was senior and grand champion of the 1976 State Junior Show.

The Production Trophies and Awards were presented by W. N. Patterson, Extension specialist, VPI & SU. Richard M. Williams & Sons, Pur Sang Guernsey Farm, won the Harvey Bates Award on Pur Sang Bonfire Peonie, 15,650 – 718 – 2-11DHIA – 305 – 2x; the W. Clark Fleming Trophy on Pur Sang H J C Red Carpet, 17,060 – 753 – 3-1DHIA – 305 – 2x, and the Holliknoll Challenge Trophy on Pur Sang Emp Peonie, 16,580 – 796 – 6-4DHIA – 305 – 2x. C. A. Cutchins, III, Deerpath Farms, Franklin, won the J. Felix Walker Memorial Trophy on Applebrook Corporals Hildene, 18,410 – 746 – 4-4DHIA – 305 – 2x, and the Brandon Farm Trophy on the same cow whose record exceeded her class average by 71 percent.

Mr. Patterson presented certificates to the following breeders whose 100 percent Guernsey herds on DHIA test averaged 10,000 lbs. milk, or more: Richard M. Williams & Sons, Pur Sang Guernsey Farm, Suffolk; James H Bergey, Bergey's Dairy Farm, Chesapeake; Wayne B. Wampler, Enyaw Guernseys, Boones Mill; Daniel W. Brubaker, Shenmont Farm, Dayton; C. A. Cutchins, III, Deerpath Farms, Franklin; Samuel H. Bell, Rockwood Farm, Dublin; J. W & J. F. Hamilton, Hamhurst Farm, Burkeville; E. C. Anderson, Bushy Park Farm, Wake; James F. Heizer, Sunny Top Farm, Greenville; C. Goggin Jamison, Rockland Farms Dairy, Inc., Boones Mill; Ralph C. & Ellwood C. Ward, Elmwood Farm, Sutherlin; W. W. Rawley, Green Valley Farm, Mt. Solon; Martha B. & Charles B. DeBord, Ripplemead Farm, Rural Retreat; E. Cline Brubaker, Blackwater Valley Farm, Rocky Mount, and John H. Crowgey, Jr., Ham Farm, Wytheville.

After the meeting the Board of Directors reelected the folowing officers: Ivan W. Byers, president; Dan W. Brubaker, vice-president; Richard M. Williams, secretary-treasurer, and Jacqueline C. Everett, assistant secretary.

To Honor R. Reginald Crowgey

THE VIRGINIA Guernsey Breeders' Association and The American Guernsey Cattle Club each year honor a person who has made a notable contribution to the breed and the Association.

I am pleased that the Committee asked me to present this Certificate of Honor to Mr.R. Reginald Crowgey of Wytheville, Virginia. I have had the privilege of knowing this longtime breeder of Guernsey cattle for probably 40 years.

Mr. Crowgey was born on Richdale Farm, Wythe County, May 24, 1893. He was one of nine brothers. He grew up on a farm which was noted for good livestock and Reginald learned early the fundamentals of developing and handling desirable kinds of animals. This included the ability to recognize good cattle.

After attending the Wythe County public schools, he attended Emory and Henry College for two years and the University of Wisconsin for one year. He then served in the U. S. Army in France in World War I as a sergeant in the Engineers.

After the war, he returned to the family farm and soon began the purchase of land which makes up the present 450-acre Ham Guernsey Farm (1927 the Greenwalk Farm, 1928 the Repass Farm, 1953 the Reedy Farm, and in 1955 the Hartsock Farm). The farm took its name from the ham curing business maintained on the farm from 1927 to 1968.

In 1930 Reginald Crowgey married Blanche Ellett of Pocahontas, Virginia. They have no children.

In 1929, R. R. and his brother L. J. went to Wisconsin and Minnesota to purchase cattle; L. J. purchased Holsteins and R. R. purchased Guernseys. The Guernseys were sold about 1935 due to an outbreak of brucellosis. About 1939 he purchased two truckloads of registered Guernseys from Palmer and Haven of Green Bay, Virginia. Registered Guernseys have been kept since that time and the herd is 100 percent registered.

Bulls were purchased from Klondike Farm, Green Meads Farm, Colby Farm and Lauxmont Farms. Some homebred bulls were used until 1970 when all milking cows were bred A.I., using Western Glow Darimost, Woodacres Master Chief, Kellogg Minnies Choice, Sande Hill Double Emory and Kellogg Chiefs Billy, among others.

R. R. Crowgey became a member of The American Guernsey Cattle Club in February 1945. He has registered a total of 1,198 Guernseys.

In 1975, 124 cows on DHIR test averaged 11,080 lbs. milk, 4.5%, 503 lbs. fat, ME – 305 – 2x. In June 1976, the herd had 145 head classified – 43–VG, 95–D, 7–A. Mr. Crowgey's all-time favorite cow is still Gladys of Ham Farm. In 1950 she made 17,562 lbs. milk, 1,017 lbs. fat, 305 days on 2x as a four-year-old. That was a state record.

For some time now, Ham Farm and all cattle have been leased to John H. Crowgey, Jr. (John has over the years had a lot to do with developing the herd. He gave me a lot of this information.) A milking herd of 150 registered Guernseys is maintained. A total of 305 registered Guernsey cattle are on the farm now.

Ham Farm is located at Exit 21 on I-81 and is on Routes 21 and 52. Cows are milked in a Surge double-four, side opening parlor. The herd is on a complete ration and no grain is fed in the parlor. Visitors are welcome.

The herd has been on DHIR test since 1947 with rolling herd average now staying about 10,500 lbs. milk, 480 lbs. fat. The herd was on DHIA many years previously.

Mr. Crowgey's business interests in addition to the farm, Guernsey cattle and the ham curing business included, for several years, being a producer-distributor of GOLDEN GUERNSEY Milk. The processing plant was on the farm. Also, a hog slaughtering and processing plant was operated in West Virginia with meat products supplied to several coalfield areas. Mrs. Crowgey was a business partner in these operations.

The Virginia Guernsey Breeders' Association and The American Guernsey Cattle Club are honored to award this certificate, and I am honored to present it to Mr. Crowgey.

Franklin County, Pa. Annual Meeting

From Lancaster Farming, Saturday, April 2, 1977

THE FRANKLIN County Guernsey Breeders' Association honored three youths at its annual banquet held recently at the Community Center, Edenville, Pennsylvania. The three are John Moore, 17, son of Mr. and Mrs. Vaughn Moore, Chambersburg; Alan Frantz, 16, son of Mr. and Mrs. Herbert Frantz, Waynesboro, and David Mummert, 15, son of Mr. and Mrs. Gerald Mummert, Chambersburg. The three were cited for their achievements with Guernsey cattle, particularly in the show-ring.

John Moore has a grand champion to his credit in the Southcentral Pennsylvania District FFA Dairy Show, and says showing cattle is what he likes best about dairy farming. His present

Alan Frantz

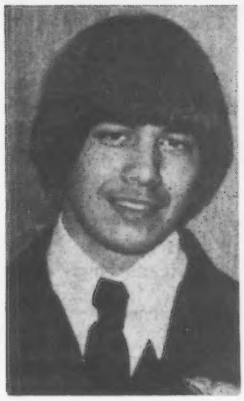

John Moore

David Mummert

Attending the South Dakota Annual Meeting, seated left to right: Walter Feind, oldest Guernsey breeder in the state, and his co-partner Richard Kasten, both from Hazel; standing, Chris Thue, Bryant, and Doug Johnston, Summit.

FFA projects include 10 milk cows and three heifers. His family owns 55 head of dairy cattle, of which a third are Guernseys. A part of the young man's philosophy is that the farmer should make a greater effort to keep in touch with the public to tell his story. The adverse publicity on radiation contaminating milk is one example he cited where the farmer could and should take the initiative to see that all the facts are presented.

Alan Frantz told Lancaster Farming during a recent interview that he prefers farming to any other job possibility because he likes to be his own boss. He is currently president of his 4-H Club and vice-president of his FFA Chapter. His family owns 20 Guernseys.

A variety of work is what keeps David Mummert interested in farming. His family operates a 180-acre spread and maintains a herd of 60 Guernseys. A 4-H Club member, Mummert is owner of several cows and calves.

Nearly 100 farmers and guests attended the meeting. Among the guests were John Blyholder, business manager of the Pennsylvania Guernsey Breeders' Association; Eugene Schurman from the Franklin County Extension Service; Franklin County's Dairy Princess, Eileen Crider, and the Pennsylvania Guernsey Queen, Jane McSparren, Peach Bottom.

Three new directors were elected: Ken Mummert, Chambersburg; Harold Hoffeditz, Mercersburg, and Marshall Stuff, Mercersburg. Incumbent directors are David Layman, Waynesboro; Vaughn Moore, Chambersburg; Donald Bender, Waynesboro; Rodney Stuff, Mercersburg, and Gerald Peckman, Chambersburg, who serves as president of the County Association.

DRINK MORE MILK

South Dakota Annual Meeting

By Lorraine Johnston

THE ANNUAL MEETING of the South Dakota Guernsey Breeders' Association was held January 25, at the Drake Motor Inn, Watertown.

Les Peckham, AGCC field representative, read a report on the facts and figures between raising a small breed cow and the larger breed cow. He also outlined the plans for the National Convention to be held in Madison, Wis., this fall. Les showed slides of national and area events held during the past year.

The Milk Production Trophy for 1976 was won by Harold L. Johnston and Family, Summit, on Boe Ridge D Virtue with 18,700 lbs. milk, 931 lbs. fat as a four-year-old.

The Trophy Committee members are Jack Thomas, Florence, and Maynard Heuer, Summit. The officers for the coming year are Delbert Thue, Bryant, president; Wayne Heuer, Summit, vice-president, and Lorraine Johnston, Summit, secretary-treasurer.

The South Dakota Annual Picnic and Field Day is tentatively set for June 26, at the Wayne Heuer Farm, Summit. All Guernsey Breeders and friends are cordially invited.

Officers of the South Dakota Guernsey Breeders' Association, left to right: Wayne Heuer, Summit, vice-president; Mrs. Harold (Lorraine) Johnston, Summit, secretary-treasurer, and Delbert Thue, Bryant, president.

North Carolina Annual Meeting

By Mrs. Eston Stokes

THE 58TH ANNUAL Meeting of the North Carolina Guernsey Breeders' Association was held at the Holiday Inn, Lexington, on Saturday, February 5. Guernsey breeders and friends convened from 10:00 to 10:30 a.m. to register and greet each other.

The meeting was called to order by President Charles Bridges, Shelby, who presided. The invocation was given by Harold Meyers, Cleveland. Wade Johnson, Davidson County Extension dairy specialist, extended a welcome to the group. A motion from the floor dispensed with the reading of the minutes of last year's meeting as they were published in the Guernsey Breeders' Journal. The treasurer's report was presented by Mrs. Eston Stokes, Linwood, and accepted.

Eston Stokes, chairman of the Program and Activities Committee, requested that he follow the other committee reports so as not to cover activities which would be reported by others. The A.D.A. of North Carolina report was given by Homer Sink, Greensboro. He stated increased income came from the referendum which passed in North Carolina and which gave more funds for increased advertising and research. There has been an eight percent sales increase in the Southeast area. A campaign has taken aim at skyrocketing coffee prices by promoting milk and hot chocolate as alternatives to coffee. "I pull for Milk" is the new slogan.

The report for the recently formed Milk Committee was given by Rowland Beauvais, Rougemont, who explained the need of this committee because of emphasis on component pricing. It is important that our Association promotes the sale of protein. The Yankee milkshed will soon be

North Carolina Honoree of the Year Robert A. McLaughlin, and Mrs. McLaughlin accepting the award from Frank Spencer, Shelby.

Trophy winners at the North Carolina Annual Meeting, left to right: Madelyn Beauvais; Ralph Peters, Durham; Rowland Beauvais, Quail Roost Farms; Melvin Outen, Monroe, Eston S. Stokes, Linwood, and Clair Stokes Wylie.

paid on protein. A new milk scanner at North Carolina State University will be able to test for protein as well as butterfat. Rowland Beauvais also made the Sales Committee report and stated there would be no Quality Sale this year but the breeders should keep in mind and support the National Guernsey Sale to be held in conjunction with the National Guernsey Convention in South Carolina in 1978.

Dr. Fred Knott, N. C. State University, presented the PDCA report. The program sponsored in 1976 related to hooftrimming demonstrations was held with about 100 dairymen attending. Plans are being made to hold another demonstration in May of this year. Melvin Outen, Monroe, in his Youth report, complimented the youngsters on the quality of animals and the way they were presented at the State Show and the District Shows. Due to the distance involved, we did not have a state herd at the National but would like to continue this project in the future. Parents and Guernsey breeders are urged to support our Guernsey youth so as to assure the future of the breed.

Field Representative Robert A. McLaughlin addressed the group and explained the new Classification changes; T.P.E. and other national activities. Component Pricing of Milk was discussed and he told of tests being conducted by Professor Edward Custer with the Mississippi State University herd. Bob urged all members of The American Guernsey Cattle Club to be sure to return their ballots. Rowland Beauvais will be on the ballot and the North Carolina State Association is backing him 100 percent.

Mary Edna Faw, North Wilkesboro, gave the report of the Nominating Committee as follows: Directors with terms expiring are Charles Bridges, Ralph Peters, Franklin Ward, and Sam T. Woods; of these Charles and Franklin are ineligible for reelection. Ralph Peters and Sam T. Woods are nominated to replace themselves, and Weldon Braswell and Jack Lackey, Sr., to be new directors for a three-year term. The report was accepted and passed.

Pete Stokes, Linwood, winner of the Beauvais Junior Production Award, with Mr. and Mrs. Rowland Beauvais, Rougemont, sponsors of the award.

The Trophy Committee has pondered what to do about old trophies which have no space for more engraving and which in some cases are no longer relevant. Harold Myers presented the idea of using walnut plaques, possibly in the shape of the state with an engraved plate, which would belong to the winner, the present trophies to be retired and new donors secured. The motion was passed that the Association adopt this idea and the Trophy Committee is to go over the plan and make it practical.

President Charles Bridges thanked the group for its cooperation and said he felt honored to have served as president.

Frank Spencer, Shelby, introduced and recognized the Honoree of the Year, Robert A. McLaughlin. He and Mrs. McLaughlin graciously accepted and believe it or not – it was a surprise. A copy of Mr. Spencer's remarks and presentation follows this report.

Homer Sink, Greensboro, A.D.A. of North Carolina manager, left, and Dr. Charles A. Lassiter, head of the Department of Animal Science, North Carolina State University, featured speaker at the North Carolina Annual Meeting.

The meeting was adjourned for lunch and reconvened at 1:00 p.m. with Warren Myers, Cleveland, introducing the guests. Outstanding 4-H members were recognized by Dr. Fred Knott. He thanked the members for their continued support of the Junior program and gave reports on the judging teams and the Junior Dairy Shows. The Beauvais Junior Production Award was won by Pete Stokes, Linwood, on Quail Roost Dividend Lily, a two-year-old that Pete had won in the first PDCA calf raffle when she was two months old. County 4-H members present to receive County Champion Certificates were Pete Stokes, Randal Everhart, Kimberly Woods, John Davis and Cindy Davis. Other winners will be presented their certificates at local 4-H events.

Dr. Charles A. Lassiter, head of the Department of Animal Science, North Carolina State University, was introduced by Eston Stokes. Among other things, Dr. Lassiter said his job in the state is to serve the livestock interest and to put together a program that will serve the interests of the people.

The Production Awards and Trophies for 1976 were presented by Dr. Frank Sargent and Bob McLaughlin as follows: The Harvey Bates Trophy, awarded for the cow under 30 months of age with the highest ME milk record, and the Grandview Farm Trophy, for the highest ME milk record made by a cow owned and tested by the breeder, to Quail Roost Farms, Rougemont, on Quail Roost Dividend Elvira, 18,920 – 830 – 2-04DHIR. Quail Roost Farms also won the Klondike Farm Trophy, for the cow between 30 and 59 months with the best ME milk record, on Quail Roost Command Rilma, 18,360 – 635 – 3-03DHIR; the Brookberry Farm Trophy, for the cow between 60 and 119 months with the best ME milk record, on Burkes Tavern Markman Floss, 16,670 – 677 – 5-05DHIR; and the

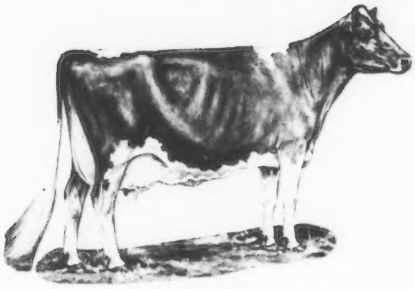

100th Anniversary Annual Meeting Directory 1977

Compliments

IOWA

MINNESOTA

NORTH DAKOTA

SOUTH DAKOTA

★ **WISCONSIN**
Guernsey Breeders' Associations

★ **HOST STATE**

GOLDEN GUERNSEY
MILK PRODUCTS

GOLD STAR GUERNSEY BREEDER RECOGNITION FOR A LONGER PERIOD THAN ANY OTHER HERD

★ GOLD STAR BREEDER FOR THE 17th CONSECUTIVE YEAR IN 1976

Our Most Influential Brood Cow

▼

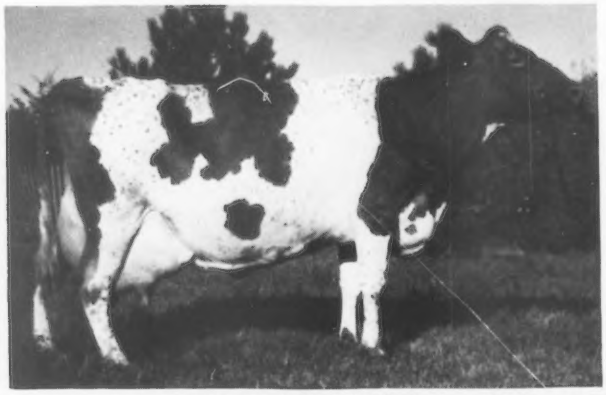

SUNESLOPES ELLIOTS DAINTY–E 5 Times–93.0 at 14 Years

★ GOLD STAR DAM

Lifetime production 10 lactations, 175,830 lbs. milk, 8,352 lbs. fat. Dam of 8 Tested Daughters.

BULLS FROM THIS "DAINTY" FAMILY ARE IN AI SERVICE

At Tri-State Breeders Co-op – SUNESLOPE CHAMP DIVIDEND, USDA Summary 1/77–75 daughters, 8 herds average 12035 lbs. milk, 575 lbs. fat, ME – 305 – 2x, **PRED. DIFF. +638 LBS. MILK,** +24 lbs. fat, 57% rpt., 51 classified average 83.3.

At Select Sires – Maternal Brother To "CHAMP DIVIDEND" (above)
SUNESLOPE PRINCE DEACON, born 5/12/72

The first daughter, by **SUNESLOPE PRINCE DEACON,** in milk is in the herd of Don Graver. As a Jr. 2-Year-Old, she is milking over 60 lbs. daily.

Both **"CHAMP DIVIDEND"** and **"PRINCE DEACON"** are out of **SUNESLOPE FOR DEEDE,** USDA 1/77–7 records average 16469 lbs. milk, 806 lbs. fat, COW INDEX: +928 M, +53 F, 46% rpt. At 10-02DHIR – 365 – 2x she made 19330 lbs. milk, 5.0%, 972 lbs. fat, ACTUAL. **A daughter of Yellow Creek S. Fortune out of "DAINTY."**

At Curtiss Breeding Service–SUNESLOPE DARI DORAN, born 12/30/72. A son of **"Darimost"** out of **SUNESLOPE DOMINANT DORCAS,** 14730 – 746 – 4-05DHIR – 305 – 2x; 15210 – 720 – 5-05DHIR – 305 – 2x; 13410 – 657 – 6-10DHIR – 305 – 2x, she is also a daughter of **"DAINTY."**

SUNESLOPE DARI DILLIE (VG–88.5)

We lost her in the fall of 1976 after the birth of her son by "MINNIES CHOICE." THIS BULL IS FOR SALE!

16730–846–5-03DHIR–305–2x
16240–808–4-03DHIR–305–2x
16370–840–3-02DHIR–305–2x

She is the dam of –

SUNESLOPE PRINCESS DELUXE (D–84.0)

*15850–*778–1-11DHIR–305–2x

National Class Leader, 3rd for milk, 2nd for fat. HER SON, BORN IN JANUARY AND SIRED BY "TOP HORNET," IS FOR SALE! "DELUXE" is a full sister to our herd sire – **SUNESLOPE PRINCE DILLON,** born 11/17/72. **A "Prince" son and he traces direct to our "DAINTY" Family.**

DAM OF OUR NEW NATIONAL CLASS LEADER

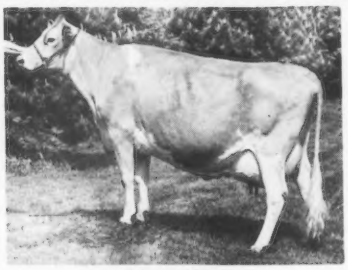

Her Twin Sister –
SUNESLOPE DARI DALLY
10010–543–2-02DHIR–305–2x
13900–741–3-03DHIR–301–2x
12520–705–4-02DHIR–304–2x
*14610–852–5-02DHIR–305–2x
***1975 State Production Leader for Fat**

ALLAN BENTLEY AND FAMILY
Phone 515–292-1606

GOLDEN GUERNSEY

SUNESLOPE FARM
R 3, Ames, Iowa 50010

100th Anniversary Annual Meeting Directory

LOOKING FORWARD

By Leslie Peckham

IT IS TIME again for another area directory. It seems only yesterday that we were working with the Guernsey breeders on their 1974 Directory. Time moves on, doesn't it?

May I take this opportunity to thank each of the advertisers in this 1977 area directory for the tremendous support you have given this Centennial Directory. You are a great group to work for and with, and as Ray Kruger, Paynesville, Minn. says, "The best thing about Guernseys is the people who own them." I am sure the dispositions of Guernseys and those who own and work with them go together in harmony. It is a beautiful feeling for me to have a part in assisting and working with all of the breeders in my area.

On occasions, I hear reports about other breeds taking over for our docile fawn and white beauties, but don't you believe it. There has never been such a demand for registered Guernseys with interest running high. Everybody knows of our high-quality, most flavorful milk, and with the hopeful coming of component pricing, each of you should be in a good position to receive for your golden product exactly what you have bred into it. Don't let anyone pooh-pooh us into thinking you produce an ordinary glass of milk. Remember, you produce the greatest, most tasty glass of milk in the world and many of our consumers know it as we realize by the volume of Golden Guernsey milk products they purchase. Ask the customers of A & E Dairy, Golden Guernsey Dairy, Lake to Lake Co-op, Twin Ports Dairy, and Moss' Guernsey Dairy why they always return for more.

While we look forward, we should occasionally look back and pay tribute to a few people for the great work they contribute to the membership of their respective states. They are the secretaries and their life partners of the following states: Mr. and Mrs. Vernon Winterhof, Aurelia, Iowa; Mr. and Mrs. Walter Fuchs, Nerstrand, Minn.; Mr. and Mrs. Leo Gasper, Lake Delton, Wis., and Mr. and Mrs. Harold Johnston, Summit, South Dakota. In the case of the first three states mentioned, they are also the editors of their state's Guernsey publication in which all do a splendid job of promoting Guernseys. We thank each of you for dedicated work—we appreciate it.

Our breed in the past 100 years, through the dedicated efforts of our forefathers and continued on by you, has made great strides in improving the Guernsey cow. However, we cannot stand pat or become too complacent for fear we may lose much of what has been accomplished. Let's all look forward – let's all move forward *together* and do whatever is necessary to improve and promote our breed. Isn't the above motto a good one to follow? Why don't we all try to do our share during this 100th Birthday Year of The American Guernsey Cattle Club? Best of luck to each of you. We are looking forward to seeing you in Madison, Wis., at the time of the Centennial activities and the World Guernsey Conference.

Leslie Peckham
Field Representative
American Guernsey Cattle Club

Darrell Ehrlich, Director
Golden Guernsey, Incorporated

Leo Gasper, Secretary
Wisconsin Guernsey Breeders' Association

INDEX OF ADVERTISERS

IOWA

Al-Do Guernsey Farm 25
Anderson & Erickson Dairy 18, 19
Argona Farm 25
Ar-Mar Guernsey Farm 29
Boe Ridge Farm 20
Cedar Way Guernsey Farm 29
Crocker's Guernseys 16
Danann Guernseys 29
Eljo Guernsey Farm 25
Fair Acres Dairy Farm 26
Golden Rae Guernseys 19
Goldenrose Farm 27
Graver Guernseys 21
Green Spruce Guernsey Farm 19
Green Valley Farm 26
Groesbeck's Guernsey Farm 22
Guernglow Guernsey Farm 16
Hadley Guernsey Farm 24
Hempeler Guernsey Farm 32
Idle Ne'er Farm 22
Kenmon Farms 26
Kenver Hill Guernsey Farm 27
K Lyn and Dor Lyn Guernsey Farm ..23
Ludlow Acres 32
Maple Gold Guernsey Farm 25
Melodee Farm 27
Oak Dell Farm 28
Oak Knob Farm 28
Old Farmstead 21
Orthfields 22
Our Farm 24
Pegram Guernsey Farm 24
Pickett Valley Farm 16
Prairie Moon Farm 17
Rae-Mar Guernsey Farms 33
Roselorn Guernseys 28
South Lane Farm 32
Suneslope Farm ..... II Cover
Sun Rise Valley 28
Sunset Ridge Farm 31
Tri State Guernsey Producers Cooperative 18, 19
Wapsi Acres Guernseys 24
West Scott Guernsey Farm 26
Willow Circle Farm 30
Willow View Farm 20
Wing Acres Farm 29
Winterhof Guernseys 23
Woodruff Farm 30
Woodruff Val-E Guernsey Farm 30

MINNESOTA

Alchrist Farm 41
Amber Acres 34
Angstman Guernsey Farm 57
Boulder Creek Farm 43
Breezy Point Guernsey Farm 56
Carlton County G.B.A. 49
Cross Lea Farm 41
Crown Hill Farm 54
Dallenbach Guernsey Farm 46
Daley Creek Farm 38
Da Mar Guernsey Farm 42
Donlo Farm 43
Flor Vick Farm 39
Gnan Farms 52
Golden Hart Guernsey Farm 38
Green Waves Guernseys 48
Havana Heights Farm 42
Hazelwood Farm 44
Hilldale Farm 34
Hillview Guernsey Farm 57
Huneke, Richard and Joan 41
Huntingtown Farm 39
KBoss Guernsey Farm 44
K Hill Farm 42
Kimm's Guernseys 49
Len Mar Farm 56
Lenull Farms 40
Maple Hills Farm 56
Maple Leaf Farm 35
Maywood Road Guernsey Farm 54
Minelda Guernsey Farm 50
Minnesota Valley G.B.A. 55
Molnau's Guernsey Farm 51
Oak Crest Farm 54
Oak Grove Guernsey Farm 38
Oak Leaf Lawn Farm 42
Oakvale Farm 45
Oak Valley Farm 36
Orloren Farm 42
Pierson Guernsey Farm 46
Pine Knoll Farm 36
Pine Ridge Farm 37
Pioneer Lane Farm 48
Plegrovsant Farms 51
Sandy Bluff Guernsey Farm 41
Schwinghamer Guernsey Farm 47
Thompson and Reinecke 44
Three Cliffs Farm 53
Twin Poplar Farms 44
Up The Creek Farm 53
Whirlwind Acres 48
Wil Dor Farm 39
Woodhill Farm, (Arlo Henning) 50
Woodhill Farm, (L.A. Henning) 50

NORTH DAKOTA

Prairie Home Farm 57

SOUTH DAKOTA

Chridel Guernsey Farm 58
Waylo Guernsey Farm 58

WISCONSIN

Alvadean Farm 89
American Breeders Service .....96, III Cover
Aug Mar Guernsey Farm 58
Berndts Guernseys 92
Bethclif Guernseys 68
Bettsward Farms 86
Birch Hill Farm 87
Bostwick Valley Farm 81
Boulder View Farm 67
Buttergilt Farms 88
Cannondale Farm 93
Cedar Hedge Farm 94
Cee-Der View 73
City View Farm 62
Coulee Crest Farm 85
Creek View Acres 65
Dondor Guernseys 78
Dutch Mill Farm 83
Elderwood Farm .....IV Cover
Elk Meadow Guernsey Farm 88
Fair Oaks Farm 72
Faunrows Farm 89
Fauver Hill Farm 82
Flambeau Guernsey Farm 74
Florafarm 73
Four Leaf Clover Farms 95
Golden Erroe Guernseys 86
Golden Knoll Farm 63
Gold-N-Green 73
Green Grow Farm 72
Green Moor Farm 84
Guerntera Farm 81
Happy Hollow Guernsey Farm 77
Harness Guernsey Farms 78
Hoard's Dairyman Farm 64
Jensgolden Guernseys 75
Jimco Farms 68
Jonesdale Farm 84
Jueland 75
Kadence Farm 65
Karodale Farms 92
Kuhtzdale Farms 59
Kylands Farm 92
La Donna Farm 63
Langmanor Farm 63
Larch Grove Farms 81
Larksdale Farm 66
Level Gold 76
Lilac Hill Farm 88
Lone Meadowcrest Farm 93
Loyal Acres 95
M and N Guernsey Farm 76
Maple CL Acre 89
Maple Lawn Farm 94
Mara-View Guernseys 86
Mari-Rich Farm 94
Marshallane Farm 87
Merri-Dale Farms 69
Midwest Breeders Cooperative 91
Morrissey Road Guernseys 59
Moseley Farm 80
Nee-J's Sunny View Farm 87
Nehringland Farm 81
Northeast Wisconsin G.B.A 70, 71
North Side Farm 76
Pine Crest Acres 74
Pine Lawn Farm 93
Pinevale Farm 89
Pleasant View Farm 93
Renart Farm 90
Rollandia Farm 76
Seefeld's Guernseys 59
Sherburne Prairie Farm 79
Shirgoel Guernsey Farm 90
Spruce Prairie Farm 92
Standing Rock Guernseys 84
Tag Lane Farm 61
Twin Pines 75
Victor V. Voigt 87
Wafle Farms 62
War Mac Farm 73
Wern Farms 60
Wesgray Guernseys 90
Wispride Guernseys 72
Woodale Farm 65
Yule Lane Farm 75

Lone Palm Guernseys – Calif. .....96, III Cover

IOWA GUERNSEY BREEDERS' ASSOCIATION

Officers

President
Eldon Moss, Iowa City

Vice-President
Dan Walther, Plainfield

Secretary-Treasurer
Vernon Winterhof, Aurelia

Directors

Gene Sivesind, Decorah
Kenneth Pancratz, Zwingle
Herbert Muhlenbruch, Dows
Loren Wing, Colfax
Robert Gable, Hartley
Garry Lust, Colfax
Frank Sivesind, Waukon

The President's Message

THE IOWA GUERNSEY Breeders' Association congratulates The American Guernsey Cattle Club on its 100th Birthday Anniversary.

We in Iowa have just completed our first half century and feel we have a lot to be proud of. We have a breeder, Frank Sivesind, who placed first, second and third in the same class at the National Guernsey Show, Madison, the only time this has happened; we have several third generation Guernsey breeders; and have developed some class leaders. Al Bentley has received more Gold Star Breeder Awards than any other breeder – 17 consecutive times. Iowa has the third largest distributor of GOLDEN GUERNSEY Milk, Anderson-Erickson, Des Moines, and Iowa breeders produce most of the milk.

The Iowa Junior Guernsey Breeders' Association has sent forth some fine Princesses. The 1976 Princess, Margaret Gable, has traveled thousands of miles and spent many hours attending conventions, sales, meetings and fairs promoting Guernseys and Guernsey milk.

We are proud of the accomplishments of the past. With an extra premium now being paid in some areas for Guernsey milk, we expect the future of the Guernsey cow to be bright in our second half century.

Eldon Moss, President

Members

DISTRICT 1

President –
Arlyn Hempeler, Garnavillo 52049
Vice-President –
Craig Church, R.R. 1, Cresco 52136
Secretary-Treasurer –
Gladie Church, Cresco 52136

Assink, Duane, Osage 50461
Balk Brothers, R.R. 2, Waucoma 52171
Bentien, Michael L., R.R. 1, Monona 52159
Bingham, Michael, R.R. 1, Shell Rock 50670
Boe, Ruth, R.R. 1, Box 11, Calmar 52132
Brink, Greg & Karla, Postville 52162
Church, Craig & John, R.R. 1, Cresco 52136
Clement, Wayne E., R.R. 1, Decorah 52101
Converse, Forrest, R.R. 2, Strawberry Point 52076
Decher, Charles, R.R. 2, Oelwein 50662
Flage, Leo & Jean, Postville 52162
Folsom, Jim, 112 12th St. SW, Oelwein 50662
Fossom, Arlyn, Waterville 52170
Groesbeck, Donald, R.R. 2, Charles City 50616
Halvorson, Walter, R.R. 1, Waukon 52172
Haugen, Steven, R.R. 5, Decorah 52101
Heinemann, Kenneth W., Readlyn 50668
Heitman, Elmer, New Albin 52160
Hoth, Gary A., 410 East Walnut St., Monona 52159
Knoploh, Arlo, R.R. 2, Sumner 50674
Kruse, William, Dorchester 52140
Kugel, David & Donald, Luana 52156
Leuenberger, Clinton, R.R. 2, Ft. Atkinson 52144
Lyons, Lester, Waukon 52172
Oelrich, Donald, R.R. 1, Lamont 50650
Orth, Leo H., Waverly 50677
Orth, Merlin, R.R. 2, Waverly 50677
Phend, Perry J., R.R. 2, Elkader 52043
Rausch, Melvin & Mary, Ft. Atkinson 52144
Richardson, Roger, McIntire 50455
Scherf, William, Jr., Farmersburg 52047
Sivesind, Frank, R.R. 3, Waukon 52172
Sivesind, Gene A., R.R. 5, Decorah 52101
Troester, Richard, Elkader 52043
Walther, Daniel, Plainfield 50666
Walther, Herbert, R.R. 1, Waverly 50677
Winke, Walter and Ken, Waukon 52172

DISTRICT 2

President –
Don Graver, Greeley 52050
Vice-President –
Ambrose Pins, Farley 52046
Secretary-Treasurer –
Rose Feldmann, Hopkinton 52237

Aitchison, Adrian J., Cascade 52033
Boots, Harry, III, R.R. 3, Monticello 52310
Bruns, Fred C., Jr., R.R. 2, Zwingle 52079
Buckman, James, Hazleton 50641
DeHoet, Dale, R.R. 2, Maquoketa 52060
Driscoll, Dale, Bernard 52032
Eilers, Donald, R.R. 1, Scotch Grove 52331
Feldmann, Andres & Sons, Farley 52046
Feldmann, Francis & Sons, Hopkinton 52237
Fike, Neil & Larry, 7540 Hammond Ave., Waterloo 50701
Fitzpatrick, Joseph, R.R. 1, Box 47, Peosta 52068
Fitzpatrick, Leo H., R.R. 3, Box 204, Dubuque 52001
Ganfield, Robert, Cascade 52033
Gosse, David, R.R. 3, Box 159, Vinton 52349
Graf, William A., Epworth 52045
Hopper, Garland, R.R. 2, Box 180, Toledo 52342
Lyness, Leslie, R.R., Ryan 52330
Macomber, Chas. W., Jr., R.R. 1, Cascade 52033
Pancratz, Kenneth, Zwingle 52079
Pancratz, LeRoy, Zwingle 52079
Pullin, Ronald, 2185 W. Shaulis Rd., Waterloo 50701
Ritt, B. J., Epworth 52045
Schumacher, Ray, R.R. 2, Zwingle 52079
Wilgenbusch, Don, Durango 52039
Williamson, Helen, Rowley 52329
Wilson, Ralph, Hopkinton 52237

DISTRICT 3

President –
Arnold Stutzman, Wellman 52356
Vice-President –
Herbert Sywassink, R.R. 2, Muscatine 52761
Secretary-Treasurer –
Jim Larssen, Long Grove 52756

Allison, Kris, 221 S.Ave. C, Washington 52353
Behrens, Allen L., R.R., Lowden 52255
Dengler, Walter, R.R. 3, Davenport 52804
Doerscher, David J., Box 155, Walcott 52773
Farber, Mrs. Ross, Long Grove 52756
Guerink, Robert H., R.R. 1, Blue Grass 52726
Heald, Herbert, 404 E. 9th, Tipton 52777
Herrick, Everett, R.R. 2, Box 270, Keokuk 52632
Lage, Robert E., Long Grove 52756
McCracken, Emmett, 2811 Brady, Davenport 52803
Miller, Eddie, Kalona 52247
Miller, Lester J., Wellman 52356
Miller, Menno L., R.R. 2, Wellman 52356
Miller, Sam, R.R. 5, Iowa City 52240
Moss, Eldon, R.R. 2, Iowa City 52240
Muhs Brothers, Lowden 52255
Paul, Wayne, Clarence 52216
Reedy, Donna R., Box 281, West Branch 52358
Schlote, Ted & Family, R.R. 4, Iowa City 52240
Schroeder, Dale F. R.R. 1, Box 29, Blue Grass 52726
Sprenger, Walter, R.R. 1, Box 88, Donnellson 52625
StedeWell Farms, Inc., Robert H. Lage, R.R. 3, Davenport 52804
Sywassink, Donald, Letts 52754
Sywassink, Ralph, R.R. 3, Muscatine 52761
Sywassink, Terry, R.R. 2, Box 17, Muscatine 52761
Weiss, Randy, Atalissa 52720
Weiss, Rodney, R.R. 2, West Liberty 52776
Yoder, Calvin W., Kalona 52247

DISTRICT 5

Secretary–Treasurer –
Mrs. Neil Bolin, Clarksville 50619

Bolin, Neil, Clarksville 50619
Bosworth, Harold W., R.R. 1, Algona 50511
Burkhart, Carl, R.R. 1, Thor 50591
Burkhart, David, R.R. 1, Thor 50591
Crocker, Ben, R.R. 1, Belmond 50421
Hadley, LaVerne D., R.R. 2, Box 48, Hampton 50441
Ellis, Lawrence, Rockwell City 50579
Meier, Richard & LaRue, R.R., Swaledale 50477
Meyer, Edward, Clarksville 50619
Muhlenbruch, Herbert D., Dows 50071
Rose, Lynn B. & Family, Rockwell City 50579
Rose, Kathy Lynn, Rockwell City 50579
Sawin, Neil, R.R. 2, Northwood 50459
Ytzen, Herluf, R.R. 2, Hampton 50441

DISTRICT 6

Secretary-Treasurer –
Joe N. Pegram, Carlisle 50047

Archer, Louis M., Box 65, Mingo 50168
Bentley, Allan, Ames 50010
Dannen, Geo. & Sons, R.R. 1, Melbourne 50162
Hitz, Alvin W., Polk City 50226
Jacobsen, Wayne, Avoca 51521
Lust, Edwin, Mitchellville 50169
Lust, Garry, Colfax 50054
Mahr, Marvin L., R.R. 3, Indianola 50125
McCoy, Malcolm & Sons, Villisca 50864
Mikkelsen, Roger, Elk Horn 51531
Moeckly, Maurice & Harvey, Polk City 50226
Onstot, Chester, R.R. 3, Indianola 50125
Pegram, Ben, Carlisle 50047
Pratt, Richard P., Box 274, Indianola 50125
Raaz, Fred, Jamaica 50128
Vos, Gary, R.R. 4, Newton 50208
Wehrman, Cecil L., R.R. 2, Conrad 50621
Wilson, R. D. & Doug. R.R. 2, St. Charles 50240
Wing Brothers, R.R. 1, Colfax 50054
Woodruff, Duane & Family, R.R. 3, Indianola 50125
Woodruff, Patsy & LeRoy, R.R. 3, Indianola 50125

DISTRICT 7

President –
Hubert Sternberg, Milford 51351
Vice-President –
Russell Stamp, Holstein 51025
Secretary-Treasurer –
Suzanne Winterhof, Aurelia 51005

Blake, Russell, Sheldon 51201
Earll, Lyle E., Bigelow, Minnesota 56117
Gable, Robert, Hartley 51346
Good, Mrs. Lester, Ogden 50212
Groen, Henry M., Hospers 51238
Johnson, J. Leonard, Terril 51364
Moline, L. Tom, Manson 50563
Mullenix, C. Wm., R.R. 1, Woodbine 51579
Smith, Clarence, Jr., Hartley 51346
Tutje, Chris W., R.R. 2, Sibley 51249
Winterhof, Vernon, R.R. 1, Aurelia 51005

Iowa G.B.A. officers and directors attending the 1976 Annual Meeting, left to right: Vernon Winterhof, Aurelia, secretary-treasurer; Gene Sivesind, Decorah; Loren Wing, Colfax; Max Dawdy, executive secretary-treasurer, AGCC; Dan Walther, Plainfield, vice-president; Frank Sivesind, Waukon, and Eldon Moss, Iowa City, president.

Frank Sivesind, Waukon, 1976 Outstanding Young Guernsey Farmer and recipient of the C. Eugene Harding Award at the Annual Meeting of The American Guernsey Cattle Club, Saratoga Springs, New York.

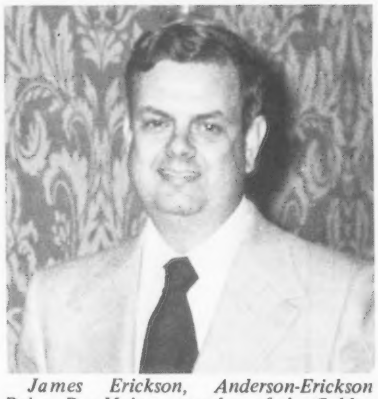

James Erickson, Anderson-Erickson Dairy, Des Moines, member of the Golden Guernsey Committee.

Robert Lage, Davenport, presenting a plaque to pioneer Guernsey breeders, Mr. and Mrs. C. C. Erb, Iowa City, at the Iowa Annual Meeting, December, 1976.

Eldon Moss, Iowa City, presenting the Iowa G.B.A. Award for high cow, EATA milk, to Allan Bentley, Ames, at the 1976 Annual Meeting.

Margaret Gable, Hartley, National Guernsey Princess and Iowa Guernsey Queen, 1976; Lois Rausch, Fort Atkinson, 1977 Iowa Guernsey Queen, and Ben Crocker, Belmond, chairman of the Youth Committee.

Ar Mar Leader Marilyn, top of the 1976 Corn Belt Classic at $1,550, consigned by Arnold Stutzman, Wellman, and purchased by Richard Troester, Elkader. "Marilyn" later classified Excellent.

MINNESOTA GUERNSEY BREEDERS' ASSOCIATION

Leslie V. Wilson 1893—1977

We dedicate the Minnesota Section of this Directory to the memory of Leslie V. Wilson (See page 231, March 1977 issue of the Guernsey Breeders' Journal).

History of Minnesota Guernseys

By George Chambers

WRITING A STATE breed history is much like planning a family reunion! If one includes everyone, there won't be room in the house, and if he doesn't, someone is going to be upset, so where can we draw the line? We can only admit at the onset that this is only a recitation of a very few of the highlights, and for lack of space, we must omit many of the important people and events. Having come into the picture after the breed was well-established, we have had to depend on Les Wilson for most of the early story of Guernseys in Minnesota. Les was secretary of the Minnesota Guernsey Breeders' Association almost continually from 1919 to 1968, a period of over 40 years. If the Guernsey breed had a father in Minnesota, it would have to be L.V. Wilson. He nursed the breed through good and bad times for nearly half a century. He worked with every state sale and managed most of them.

Among the really early breeders whose influence has lived down to the present, G.G. Hartley, the owner of Island Farm at Floodwood and Jean Duluth Farm at Nickerson, owned by William A. Williams, are the best remembered. Both farms were located on completely worthless land. Island Farm was located on a frost-ridden peat bog and Jean Duluth on a tract of sterile Jack Pine sand where grasshoppers actually starved out in the 1930s. Both places have been out of business for nearly 50 years, but old-timers can still remember the great sires of that era.

Maxim of Linda Vista was the fountainhead of the Maxims that made the breed all over the South through Quail Roost Farm. The Coronets, with Jean Duluth Coronet as the foundation cow, formed many of the breed's best herds in the East including Bournedale and Aiyukpa Farms.

The best known herds after Island Farm and Jean Duluth were Raddison Farm at Anoka, owned by Simon Kruze; Shorewood Farm at Crystal Bay, owned by D.D. Tenny; and E.E. McGrew of Dassel. Raddison bought almost the entire Coronet family from Jean Duluth. Mr. Tenny bought Ladysmith Cherub from Mr. W.W. Marsh, Waterloo, and won senior champion at the National three years in succession. His daughters were large, strong cattle. One daughter, Jeanette of the Prairie 2nd, was grand champion at the 1922 National.

Probably no herd made greater impact in Minnesota than Boulder Bridge Farm at Excelsior. This herd, owned by G.N. Dayton and managed from its inception and until Mr. Dayton's death by Les Wilson, had a character all its own.

Among the other large herds developed by men of means and which had an impact on the breed were Gluek Farm owned by Arthur Gluek; Sanfadair at White Bear, owned by Reidel Brothers; Brandtjen Farm at Farmington, owned by A.J. Brandtjen and managed by Bert and Gert Schwinghamer; Spruce Shadows Farm at Minneapolis, owned by James E. Kelly, and Minnewashta Farm at Excelsior, owned by L.A. Pope. One of the very early herds which probably had more influence for good than any of its contemporaries was the Caribou Farm herd at Twig, owned by G.C. Stone. It was bulls from this farm that sired most of the good foundation cows that made Carlton County and northeast Minnesota famous as a Guernsey area. Among the good herds descended from this breeding were Arveson Brothers, Carl Hanson, H.C. Hanson, C.H. Welch, and the present fine herd of Harold Olson.

No history of Minnesota Guernseys is complete without reference to Carlton County and the Barnum community. No area in the state nor in the nation has had a greater concentration of Guernseys than this area. The credit for the success of this community as a Guernsey center must go to the leadership of men such as Loren Beck, J.L. Doan, H.C. Hanson, Carl Hanson, Barney Arveson, F.M. and Carl Duesler, Ed Simpson, County Agent S.A. Aldrich, and Cromwell Ag Instructor R.C.Walker. Even the writer had a small part.

In southeast Minnesota the early leaders in the breed were Guy Pierce, Utica, and Charles and Elmer Wirt, Lewiston. Ben Wachholz, Stockton, and Homer Goss, Lewiston, also played a part. That these early leaders planned well is demonstrated today by the fact that many of the best Guernsey herds in the Midwest are in this area. Olaf Kjome's dispersal in 1968 was the highest average dispersal in the country that year, with an average of $970.

Leslie V. Wilson

In south central Minnesota, of course, Chris Skaar, Hayward, was the real father of the breed. Many of the top herds of the area today carry some Skaar breeding. Chris bought his first Guernseys in 1899. His grandson, Chris W., is still carrying on the herd, which is one of the oldest if not the oldest in America. It is still one of the top herds in Minnesota.

The Hanks Brothers, Stanley and Harlan, started a fine herd through 4-H in the very early twenties. Stanley and his son Gene are still carrying on this great herd. The Red River Valley was a hotbed of Guernsey activity back in the teens and twenties.

Blue Earth County under the dynamic leadership of Dr. M.B. Wood, a Mankato dentist, had a great Guernsey boom in the twenties. Numerous Guernsey sales were promoted and managed by Dr. Wood. Other fine leaders were Waldo R. Adams, S.B. Wilson and Maurice J. Nelson, Clinton Law also was a successful longtime breeder.

E.E. McGrew, Dassel, developed a fine herd in the twenties after he bought Maxim of Linda Vista from Island Farm. One of his great cows which earned a nationwide reputation was Maxim's May Queen of Dassel.

The Guernsey breed has undergone great changes in Minnesota. The early pioneers working with very crude tools in the way of knowledge of the science of breeding, feeding, and disease control provided a good foundation and set a fine example.

The President's Message

President Odean Goss, Lewiston, left, and retiring president, Lawrence Henning, Watertown.

GUERNSEYS ARE ON the increase in Minnesota! The Lakes Region District in northwestern Minnesota, has the biggest increase in number of new members. Northeast District has always been a good area for Guernseys. They also have a good GOLDEN GUERNSEY Milk market.

Tri-State Guernsey Co-op became a milk marketing organization on September 1, 1975. It is picking up milk from the Twin Cities area, on south in Minnesota, the western part of Wisconsin and northeastern Iowa. The milk is sold to Anderson-Erickson Dairy in Des Moines, Iowa. This organization has been a big asset to the Guernsey breed.

Guernsey breeders were saddened with the passing of Leslie Wilson in January. Mr. Wilson was a great promoter of the Guernsey cow. He was manager of Boulder Bridge Farm, where he developed one of the nation's leading Guernsey herds. He was always interested in the small farmer-breeders and ready to give them advice on their breeding programs.

I had the pleasure of working for Les Wilson at Boulder Bridge Farm and this was the greatest experience of my life.

Lawrence Henning, President, 1976

Officers

President
Odean Goss, Lewiston

Vice-President
Jerome Vergin, Buffalo

Secretary-Treasurer
LuElla Fuchs, Nerstrand

Directors

David Schrupp, Paynesville
Gordon Paulson, Houston
Clarence Ahlborn, Owatonna
Arlon Fritsche, New Ulm
Kenneth Angstman, Mora
Victor Klaustermeier, Lester Prairie
Leonard Voorhees, Danvers
Odean Goss, Lewiston
Clarence Gustafson, Mahtowa
Dennis Tyrrell, Browerville
Raymond Miller, Austin
Jerome Vergin, Buffalo

Members

Abrahamson, David, R. 3, Box 107, Browerville 56481
Ahlborn, Clarence, R. 2, Box 37A, Owatonna 55060
Ahlbrecht, Elmer, Waconia 55387
Aldrich, Gerald, R. 5, Box 164, Buffalo 55313
Aldrich, Ralph, R. 5 Box 166, Buffalo 55313
Anderson, Alan, Box 346, Barnum 55707
Anderson, Ben & Bruce, R. 1, Box 21, Waconia 55387
Anderson, Glen, R. 1, Lester Prairie 55354
Angstman, Kenneth, R. 1, Mora 55051
Arens, Raymond J., R. 1, Watkins 55389
Arndt, Robert E., 21600 Co. Rd. 50, Hamel 55340
Backes, Carl H., R. 2, Sauk Rapids 56379
Baker, Norman K., R. 3, Verndale 56481
Ballou, Howard, Barnum 55707
Ballou, H. Leland, R. 1, Barnum 55707
Barlau, Gordon, R. 1, Norwood 55368
Bergholm, G. A., Cushing 56443
Berland, Al & Sons, Peterson 55962
Berning, Walter & Sons, R. 2, Elk River 55330
Boese, Wayne, R. 1, Box 148, Morristown 55052
Boldthen, L. A., R. 1, Box 171, LeSueur 56058
Brink, Clarence, Sturgeon Lake 55782
Brown, Roland E., R. 1, St. Peter 56082
Bruun, Gerald, Climax 56523
Burnap, James S., R. 2, Chatfield 55923
Butterfass, Edward, R. 2, Watkins 55389
Becker, Dale J., R. 1, Dundas 55019
Beckwith, Jack, R. 2, Box 94, Hutchinson 55350
Bethke, Otto E., R. 3, Box 160, Buffalo 55313
Cappo, Art, P.O. Box 627, Chisholm 55719
Chambers, George, 515 S. Lincoln, Owatonna 55060
Christensen, Curtis, R. 1, Box 349, Centuria, Wisconsin 54824
Clymer, Neil, 12610 40th St. S., Afton 55001
Crocker, Ben, R. 1, Belmond, Iowa 50421
Cross, Gene, R. 1, Sherburn 56171
Dahlheimer, Louis, R. 6, Box 92, Anoka 55303
Dallenbach, W. J., R. 2, Box 24, Morgan 56266
Daluge, Leonard, R. 1, Box 140, Loretto 55357
Dammann, Loren, Plato 55370
Dobel, Harold & Elmer, 14160 Zebulon St., Elk River 55330
Dooley, John F. & Son, R. 5, Box 146, Austin 55912
Diehn, Arnold, R. 1, Arlington 55307
Diehn, David, R. 1, Arlington 55307
Drackley, Richard, R. 1, Tracy 56175
Draheim, Archie, R. 2, Box 128, Waseca 56093
Drinkall, Russell, R. 1, Whalan 55986
Duesler, Thomas L., R. 1, Barnum 55707
Eklin, Eugene, R. 1, Box 99, Bovey 55709
Enzenauer, Marvin, R. 1, Ellendale 56021
Eull, Clarence, R. 1, St. Michael 55376
Faribault Veterinary Clinic, 17 N.E. 2nd St. Faribault 55021
Feltman, Fred, Jr., R. 1, Norwood 55363
Filipi, Huntley, R. 1, Angus 56712
Flohrs, Oran V., R. 1, Ormsby 56162
Forner, Donald J., R. 2, Box 105, Chaska 55318
Freiheit, Damon, Lake City 55041
Friske, Lloyd, R. 2, Mable 55954
Fritsche, Arlon, R. 1, Box 66, New Ulm 56073
Fuchs, Edgar C., R. 5, Box 230A, Faribault 55021
Fuchs, Walter R., R. 1, Box 86, Nerstrand 55053
Giebenhain, Lyle, Norwood 55368
Gnan, Earl F., Norwood 55368
Gockowski, Leonard, R. 2, Sturgeon Lake 55783
Goetze, Everett, R. 1, Princeton 55371
Goss, Odean & Sons, R. 1, Lewiston 55952
Govin, Neil, R. 2, Menomonie, Wisconsin 54751
Grabau, Elmer, R. 2, Preston 55965
Grant, Ralph S., 1981 Eldridge Ave. W., St. Paul 55113
Gustafson, Clarence, R. 2, Mahtowa 55762
Gustafson, Roger, R. 2, Mahtowa 55762
Hanks, Gene, Winnebago 56098
Hanson, Arnold, R. 2, Blooming Prairie 55917
Harder, Raymond, R. 1, Butterfield 56120
Harvey, Carl W., Nelson 56355
Heins, Russell, R. 2, Box 83, Eyota 55934
Heitke, Barton, R. 3, Mora 55051
Henning, Arlo, R. 1, Mayer 55360
Henning, Lawrence, R. 1, Watertown 55388
Hess, Harry A., R. 1, Box 53, Argyle 56713
Hoeft, Arthur, R. 2, Zumbrota 55992
Hoverstad, Andrew T., Dennison 55018
Huneke, Richard, R. 1, Red Wing 55066
Ihrke, Arles, Lengby 56651
Ingvalson, Irvin, R. 1, Caledonia 55921
Jirousek, Walter & Dean, R. 1, Ellendale 56026
Johnson, Archie, North Central School, Grand Rapids 55744
Johnson, Carl, Box 253, Barnum 55707
Johnson, David E. V., R. 4, Box 16, Milaca 56353
Johnson, Glenn, Box 253, Barnum 55707
Johnson, Jennings, R. 2, Spring Grove 55974
Johnson, Marvin, R. 2, Box 192, Maple Plain 55359
Johnson, Roger, R. 1, Box 105, Atwater 56209
Jones, John P., P.O. Box 34, Oak Park 56357
Jordahl, Donald H., R. 1, Rushford 55971
Kasper, Donald C., R. 2, Box 96, Owatonna 55060
Kern, James, R. 1, Box 143, Wadena 56482
Kern, Melvin, R. 1, Wadena 56482
Kimm, Frank, R. 2, Pelican Rapids 56572
Kjome, Olaf, Spring Grove 55974
Klatt, Wm. (Butch) & Pam, R. 1, Norwood 55368
Klaustermeier, Victor, Lester Prairie 55354
Kowalke, James, R. 1, Box 249, Buffalo 55313
Kowalke, LeRoy, R. 2, Box 194, Maple Plain 55359
Krause, Loren, R. 4, Owatonna 55060
Kruger, Raymond, Paynesville 56362
LaCroix, Ronald, R. 2, Faribault 55021
Larson, Bruce, R. 1, Claremont 55924
Laska, Ben, R. 3, Winona 55987
Lattu, Rolph, Moose Lake 55767
Lofgren, Arnold, Barnum 55707
Lofgren, Fred, Barnum 55707
Luebke, Norville, R. 1, Box 45, Mayer 55360
Malo, Mervin, R. 2, Fairmont 56031
McDonald, Harry, R. 3, Pierz 56364
Meinershagen, Alan J., 3049 Lindahl Rd., Duluth 55810
Melchert, Gilbert A., 316 S. Pine, Waconia 55387

Melchert, Martin G., R. 1, Box 184, Waconia 55387
Meyer, Eugene, R. 1, Box 111, Cottonwood 56229
Midwest Breeders' Co-op., Box 469, Shawano, Wisconsin 54166
Miller, Anker E., R. 1, Byron 55920
Miller, David, R. 2, Glenville 56036
Miller, John & Son, Lewiston 55952
Miller, Raymond, R. 4, Box 233, Austin 55912
Miller, Richard, Oakland 56076
Molnau, Dale, R. 1, Box 151, Cologne 55322
Molnau, Fred, Jr., R. 1, Chaska 55318
Molnau, Steven, 495 Pioneer Trail, Chaska 55318
Moriarty, James P., R. 3, Box 70, St. Charles 55972
Mutterer, Andrew, R. 3, Box 194, Buffalo 55313
Myhre, Oren, R. 1, Caledonia 55921
Narveson, Virgil, Mora 55051
Nelson, Orville, Webster 55088
Neppl, L. P., Sherburn 56171
Olsen, Harold, R. 2, Box 212, Barnum 55707
Overland, Alfred, Sturgeon Lake 55783
Overland, George, Rushford 55971
Paulson, Gordon & Dennis, R. 1, Box 195, Houston 55943
Pavek, Mrs. Ronald (Yvonne), R. 1, Box 97, Watertown 55388
Peacock, Marvin, Albers Trailer Court, Clear Lake, Iowa 50428
Pierson, Nels, Jr., R. 2, Butterfield 56120
Radatz, Charles A., Lewiston 55952
Radatz, Ray F., Lewiston 55952
Raisanen, Paul, R. 1, Box 46, Cokato 55321
Rampton, Art V., Box 39, Dauphin, Manitoba, Canada
Reinecke, Theil, R. 4, Waseca 56093
Riedel, Harry, R. 3, Miltona 56354
Ruble, Richard W., R. 4, Austin 55912
Rust, Dr. Joe, North Central School, Grand Rapids 55744
Rypka, Jerome, Box 5, Owatonna 55060
Salzer, Robert, R. 2, Avon 56310
Schlief, Wilmer, Rockford 55373
Schmitz, Don, Verndale 56481
Schrupp, David, R. 2, Paynesville 56362
Schrupp, Milton & Gary, R. 1, Young America 55397
Schuetz, Jerome W., R. 2, Henderson 56044
Schulz, Arlen, R. 3, Glencoe 55336
Schwinghamer, Bert, R. 2, Albany 56307
Skaar, Ashle, R. 3, Hayward 56043
Skaar, Chris W., Hayward 56043
Skaar, James, R. 3, Box 122, Hayward 56043
Smith, Wilbert, R. 2, Faribault 55021
Sommars, Dale, R. 3, Verndale 56481
Sparks, Gifferd, R. 1, Sargeant 55973
Stadheim, Steven, R. 1, Ellendale 56026
Staupe, Sanford, Preston 55965
Strain, Allen, R. 1, Byron 55920
Strain, Dallas, 316 23rd St. NW, Stewartville 55976
Strain, James H. R. 1, Byron 55920
Strasser, Michael, 14645 Chianti Ave., Rosemount 55068
Swendiman, Charles, R. 5, Box 183, Austin 55912
Tabbat, John, R. 3, Long Prairie 56347
Taylor, Wilbur, R. 3, Elk River 55330
Teeters, Donald, R. 3, Owatonna 55060
Tennis, Philip, R. 3, Box 35, Hayward 56043
Thies, Kenneth, 1922 Willow Drive, Long Lake 55356
Thompson, Raymond H., R. 4, Waseca 56093
Timonen, Arne, Sturgeon Lake 55783
Trachmer, Peter, Sturgeon Lake 55783
Tri-State Breeders Co-op., R. 3, Box 50, Baraboo, Wisconsin 53913
Tyrrell, Dennis, R. 1, Browerville 56438
Tyrrell, Howard, R. 1, Browerville 56438
Ulland, Arthur, R. 1, Box 246, Austin 55912
Vergin, Ervin, R. 3, Box 195, Buffalo 55313
Vergin, Jerome, R. 3, Box 88A, Buffalo 55313
Vold, Richard, R. 2, Glenwood 56334
Voorhees, Leonard, R. 1, Danvers 56231
Wachholz, Earl, R. 1, Winona 55987
Waldo, John, R. 3, Winona 55987

Walker, Donald R. & Son, R. 1, Box 307, Faribault 55021
Whitney, Delbert, Delavan 56023
Wirt, Elmer, Lewiston 55952
Wirt, Russell J., Lewiston 55952

Minnesota Junior Guernsey Breeders' Association

The President's Message

AS THE AMERICAN Guernsey Cattle Club celebrates its Centennial Year, the Junior Guernsey breeders of Minnesota would like to extend a hearty congratulations! You're not getting older, you're getting better!

Past generations of dedicated men and women, and great Guernseys have laid a foundation strong and pure. In so doing, a future of unlimited potential awaits today's youth; one that will be our privilege as well as our challenge!

Minnesota's Junior breeders are enthusiastically looking forward to a bright future, with many new members and greater involvement and accomplishments in Guernsey activities. Minnesota's Juniors are going places!

We would like to thank our Senior Association, breeders and past Junior leaders for their support and cooperation.

The Junior Association extends a cordial invitation to Guernsey enthusiasts from around the world to visit Minnesota during the Centennial celebrations.

Keeping the Guernsey Spirit!
Arlen Schulz, President,
Minnesota Junior G.B.A.

Officers

President
Arlen Schulz, Glencoe

Vice-President
Dale Staupe, Preston

Secretary
Kim Wirt, Lewiston

Members

Aldrich, Jeff, Buffalo 55313
Aldrich, Joel, Buffalo 55313
Anderson, David, Lester Prairie 55354
Flohrs, Kent, Ormsby 56162
Flohrs, Sheryl, Ormsby 56162
Flohrs, Steven, Ormsby 56162
Forner, Janet, Chaska 55318
Forner, Joel, Chaska 55318
Forner, Ken, Chaska 55318
Forner, Tom, Chaska 55318
Foster, Michael, Cass Lake 56633
Foster, Rosemary, Cass Lake 56633
Foster, Tom, Cass Lake 56633
Fritsche, Laura A., New Ulm 56073
Fritsche, Paul A., New Ulm 56073
Govin, Tom, Menomonie, Wisconsin 54751
Henning, Carol, Mayer 55360
Kowalke, Brenda, Buffalo 55313
Kowalke, Brent, Buffalo 55313
Laska, Richard, Winona 55987
Malo, Jackie, Fairmont 56031
McDonald, Sandy, Pierz 56364
McDonald, Terry, Pierz 56364
Miller, Donna, Austin 55912
Miller, Kathy, Austin 55912
Miller, Lisa, Austin 55912
Moe, Cindy, Owatonna 55060
Moe, Terri, Owatonna 55060
Molnau, Suzanne, Chaska 55318
Pavek, Becky, Watertown 55388
Pavek, Brad, Watertown 55388
Pavek, Burton, Watertown 55388
Pavek, Deborah, Watertown 55388
Schrupp, Gary, Young America 55397
Schulz, Arlen, Glencoe 55336
Schwinghamer, Charles, Albany 56307

Arlen Shulz, Glencoe, president of the Minnesota Junior Guernsey Breeders' Association.

Skaar, Cherry, Hayward 56043
Skaar, Diane, Hayward 56043
Skaar, LaVonne, Hayward 56043
Skaar, Suzanne, Hayward 56043
Skaar, Todd, Hayward 56043
Skaar, Tracy, Hayward 56043
Staupe, Dale, Preston 55965
Stepp, Tim, Buffalo 55313
Teeters, Jody, Owatonna 55060
Teeters, Julie, Owatonna 55060
Tennis, Cindy, Hayward 56043
Tennis, Wesley, Hayward 56043
Thies, Jeanne, Long Lake 55356
Thies, Scott, Long Lake 55356
Voorhees, Craig, Danvers 56231
Voorhees, Kevin, Danvers 56231
Wirt, Douglas, Lewiston 55952
Wirt, Kim, Lewiston 55952

Minnesota Guernsey Breeders' Association

Minnesota G.B.A. 1976 officers and directors, seated, left to right: Lawrence Henning, Watertown, retiring president; Lu-Ella Fuchs, Nerstrand, secretary-treasurer; Russell J. Wirt, Lewiston, AGCC director, and Odean Goss, Lewiston, president elect. Standing, left to right: Jerome Vergin, vice-president elect; David Schrupp, Paynesville, Arlon Fritsche, New Ulm, Kenneth Angstman, Mora, Dennis Tyrrell, Browerville, Clarence Ahlborn, Owatonna, Leonard Voorhees, Danvers, Raymond Miller, Austin, and Gordon Paulson, Houston.

Russell J. Wirt, Lewiston
Director
American Guernsey Cattle Club

Candidates for the 1977 Minnesota Guernsey Queen Contest, left to right: Terrie McDonald, Pierz; Caryl Radatz, Lewiston; Kim Wirt, Lewiston, the 1977 winner; Diane Skaar, Hayward, 1976 Minnesota Guernsey Queen; Cindy Moe, Owatonna, and Brenda Kowalke, Buffalo.

Mr. and Mrs. Raymond Kruger, Paynesville, Minnesota's 1977 Senior Guernsey Breeders, accepting the award from Carl Backes, Sauk Rapids.

Mr. and Mrs. Elmer Wirt, Lewiston, 1976 Senior Guernsey Breeders, accepting the award from Stanley Hanks, Winnebago.

Mr. and Mrs. Olaf Kjome, Spring Grove, 1975 Senior Guernsey Breeders, accepting the award from George Chambers, Owatonna.

SOUTH DAKOTA GUERNSEY BREEDERS' ASSOCIATION

Officers

President
Delbert Thue, Bryant

Vice-President
Wayne Heuer, Summit

Secretary-Treasurer
Mrs. Harold (Lorraine) Johnston, Summit

Members

Benting, Dianne, Aberdeen 57401
Erkhe, Eugene, Castlewood 57223
Feind, Walter, Hazel 57242
Heuer, Maynard, Summit 57266
Heuer, Wayne, R. 1, Summit 57266
Johnston, Douglas, Summit 57266
Johnston, Harold, Summit 57266
Kasten, Richard, Hazel 57242
Lindgren, Clayton, South Shore 57263
Nehring, Irvin, R. 1, Watertown 57201
Thomas, Jack, Florence 57235
Thue, Delbert, Bryant 57221

Junior Members

Johnston, Steven, Summit 57266
Lindgren, Tim, South Shore 57263
Thomas, Keith, Florence 57235
Thomas, Warren, Florence 57235
Thue, Chris, Bryant 57221

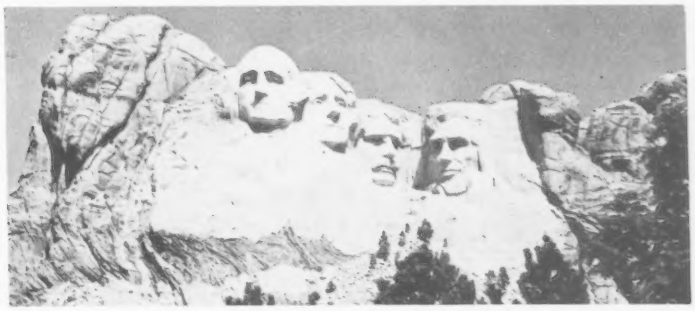

The President's Message

SOUTH DAKOTA – "The Sunshine State." South Dakota was really "The Sunshine State" in 1976. Continuous sunshine and lack of rain resulted in about the most severe drought in history. Along with the drought, South Dakota Guernsey breeders faced high feed prices. It takes more than a drought to slow us down. We are still operating in 1977 and will continue.

We are very fortunate to have the celebration of the 100th Anniversary of The American Guernsey Cattle Club at Madison, Wis., close to our area. The Guernsey Cattle Club has come a long way in 100 years and all Guernsey breeders are going to make the future even better.

Our Guernsey Association is small but we are big at heart! When we get together we have one purpose in mind – the Guernsey breed. We are continually improving the type and the efficiency of production through continuous testing and classifying.

On behalf of the South Dakota Guernsey Breeders' Association, I would like to extend an invitation to all to visit us and our Guernsey herds. Come and see what we are contributing to our mutual endeavor – the Guernsey breed.

We think about the past and look to the future, so let's strive to make 1977 a year to remember.

Delbert Thue, President

Host familes for the South Dakota Picnic and Field Day: back row, left to right, Walter and Alice Feind and Mrs. and Mr. Richard Kasten; front row, Charles, Jody, Kathy and Ricky Kasten, Hazel, South Dakota.

The attractive four-year-old class after its final placing by Russell J. Wirt at the North Central Type Conference

Host family for the North Central Type Conference, Strouston Farm, Summit, S. Dak., back row, left to right, Douglas Johnston, Mrs. and Mr. Earl Johnston and Harold Johnston; front row, Mrs. Anita Gapp, Dianne K. (Johnston) Benting, Mrs. Harold Johnston and Mrs. Karen Pulscher.

Boehles Peats Teresa, reserve senior and reserve grand champion female at South Dakota State Fair, exhibited by Delbert & Chris Thue, Bryant.

WISCONSIN GUERNSEY BREEDERS' ASSOCIATION

Alvin Basse, Muskego
Director
American Guernsey Cattle Club

Bernard Pralle, Onalaska
Director-at-Large
American Guernsey Cattle Club

The President's Message

I WOULD LIKE to take this opportunity to tell you of our Guernsey activities in America's Dairyland. There are many reasons for the success of the Guernsey cow in Wisconsin.

One of the greatest assets is the Guernsey milk markets in which we have about 400 producers. These markets finance many of our state activities. I feel this has really had an impact on the price of the Guernsey cattle in our state. In 1976, three out of four of our cattle sales ranked in the top 20 in the nation. Another reason for our success is the fact we have been able to maintain a very active state organization along with a dedicated secretary who handles the everyday business. In 1976, we had an increase in membership of 46 new members over 1975. We were first, nationally, in total registrations, first in registered cattle purchased, registered cattle sold, and new buyers.

We are very proud of the interest we have received concerning the Wisconsin bull evaluation summary for type. This was introduced by a resolution through our state organization by some of our concerned Guernsey breeders. Another resolution which was very important to us in Wisconsin was the resolution advocating a vaccine for combating Johne's disease. Through this resolution we feel we were instrumental in obtaining the cooperation from our state government officials.

In closing, I extend on behalf of the Wisconsin Guernsey Breeders' Association a warm welcome to everyone to join us in celebrating our breed's Centennial Year at the World Guernsey Conference. This is to be held along with the National Guernsey Show, National Heifer Sale and the Guernsey Sale in Madison in October, at World Dairy Expo.

Fredric W. Moseley, President

Jean Speerstra, Whitehall, the 1976 Guernsey Princess, crowning the new Princess, Jean Wendt, Waukesha.

Wisconsin G.B.A. officers and directors for 1977, front row, left to right: Norbert Pritzl, Cato, Morris Bradley, Fort Atkinson; Lester Lurvey, Baraboo, treasurer; Fredric W. Moseley, Hixton, president; Arthur Theige, Westby, vice-president, and LeRoy Klimpke, Athens. Back Row: Frank Jasurda, Phillips, Weldon Peterson, Malone, Frederick Kipp, North Prairie, and Leo Gasper, Lake Delton, secretary.

Members of the Wisconsin Guernsey Breeders' Association

Officers

President
Fredric W. Moseley, Hixton

Vice-President
Arthur Theige, Westby

Treasurer
Lester Lurvey, Baraboo

Secretary
Leo Gasper, Lake Delton

Directors

LeRoy Klimpke, Athens
Norbert Pritzl, Cato
Frederick Kipp, North Prairie
Morris Bradley, Fort Atkinson
Frank Jasurda, Phillips
Weldon Peterson, Malone

Youth Committee

Sid Patey, Reeseville
Dwight Sattler, Malone

Milk Committee

Fredric W. Moseley, Hixton
Arnold Knight, Markesan
Lester Lurvey, Baraboo

Breed Committee

James Wendt, Waukesha
Jack Krull, Bonduel
Donald Hardie, Blair

Allert, Ervin, Jr., R. 1, LaValle 53941
Amborn, Cecil, R. 3, Sparta 54656
Amdahl, Ellis, R. 1, Barron 54812
Amdahl, Emmett, R. 1, Dallas 54733
Ames, Daniel, R. 2, DeSoto 54624
Arndt, Peter, Jr., R. 1, Vesper 54489
Audley, Robert, N39 W30202 Hwy. E., Hartland 53029
Back, Dan, R. 4, Marshfield 54449
Back, Harold, R. 4, Marshfield 54449
Bade, Clarence, R. 5, Merrill 54452
Bailey, James, R. 2, Kenosha 53140
Bailey, Willard, R. 2, Kenosha 53140
Balson, David, R. 5, Fond du Lac 54935
Bandli, Jim, R. 4, Rice Lake 54868
Baneck, Allen, R. 1, Hamburg 54438
Barclay, Luther, R. 1, Mindoro 54644
Barden, E. R., 385 N 2nd, Platteville 53818
Bartel, Lester, Jr., R. 2, 461 Horns Corner Rd., Cedarburg 53012
Basse, Alvin, R. 1, S70 W16050 Janesville Rd., Muskego 53150
Baumann, Claude, R. 1, Marathon 54448
Bean, Howard, R. 1, Vesper 54489
Becker, Wilbur, R. 1, Fort Atkinson 53538
Behm, Walter W., R. 2, Merrill 54452
Berg, Donald, R. 1, Manitowoc 54220
Berg, Hilbert, R. 1, LaCrosse 54601
Berg, Ken, R. 1, LaCrosse 54601
Berge, Loren, Selma & Irene, R. 1, Valders 54245
Bergquist, George, R. 1, Fairchild 54741
Berkseth, Oscar, R. 2, Baldwin 54002
Berkseth, Shelby, R. 1, Baldwin 54002
Berndt, Virgil, R. 3, Lancaster 53813
Bertling, John, R. 3, Cashton 54619
Betts, Donald, R. 5, Box 271, East Troy 53120
Betts, Tom, R. 2, East Troy 53120
Bissonette, Gerald, R. 6, Phlox 54464
Bitter, Milton, R. 1, Box 347, Cleveland 53015
Bjork, Lyle, R. 1, Colfax 54730
Blackburn, Glen, R. 1, Cashton 54619
Blahnik, James, R. 2, Algoma 54201
Block, Alton, 108 Monroe, Baraboo 53913
Bock, Ken, R. 1, Malone 53049
Boehm, Tom, R. 1, Tomah 54660
Boeing, Edgar, R. 1, Richland Center 53581
Boettcher, Herman, St. Croix Falls 54024
Boettcher, Lee, R. 2, St. Croix Falls 54024
Bollinger, Ralph, R. 1, Sharon 53585
Borgwardt, Gerald, 5817 Hwy. 42, Manitowoc 54220
Borke, Fred, R. 1, Athens 54411
Borlen, James, R. 1, Clintonville 54929
Boutwell, Randy, R. 1, Reedsburg 53959
Bradley, Morris, R. 2, Fort Atkinson 53538
Brandau, Robert, R. 1, Wilton 54670
Brandel, David, R. 3, Fort Atkinson 53538
Bringe, Russell, R. 2, Holmen 54636
Bruesewitz, Marlow, Fall Creek 54742
Brunclik, Bill, R. 2, Birchwood 54817
Buck, Lloyd, Sr., R. 6, Merrill 54452
Buckholz, Harvey, Wilton 54670
Budde, Theron, Wilton 54670
Burhop, Donald, 838 Hwy. C, Grafton 53024
Burlingham, Gene, Palmyra 53156
Burton, Donald, R. 1, Box 19, Eagle 53119
Burton, William, R. 2, Baraboo 53913
Buttles, Delmar, R. 1, Black Creek 54106
Buttles, Douglas, R. 1, Black Creek 54106
Bymers, Norman, R. 5, Marshfield 54449
Canfield, Kenneth, Ladysmith 54848
Carlisle, Ken, R. 4, Sparta 54656
Carlson, Gerald, R. 2, Osceola, 54020
Casaw, Paul F., R. 2, Hudson 54016
Cashmer, Robert, Helenville 53137
Chilson, Donald, R. 2, Menomonie 54751
Christensen, Curtis, R. 1, Centuria 54824
Christian, Allen, R. 1, Ft. Atkinson 53538
Churchill, George, R. 1, Elmwood 54740
Clark, Wesley, R. 2, Viola 54664
Clasen, Gerhardt, R. 1, Lakefield Rd., Grafton 53024
Clausing, Robert, 10823 Pleasant Valley Rd., Cedarburg 53012
Clausing, Royal, 3323 Country Aire Dr., R. 1, Cedarburg 53012
Clements, Kenneth, R. 1, Stoddard 54658
Clift, Edred, R. 1, Viola 54664
Clifton, LaVern, R. 1, Montfort 53569
Coggins, Bryce, R. 2, Ladysmith 54848
Coggins, Gerald, R. 3, Ladysmith 54848
Coggins, Rolland, R. 3, Ladysmith 54848
Coller, Fredric, R. 2, Baraboo 53913
Congdon, Darwin, R. 2, Galesville 54630
Connell, James, W262 N3051 Hwy. SS, Pewaukee 53072
Conrad, Mike, R. 1, Bristol 53104
Conradt, Lonnie, R. 3, Clintonville 54929
Costello, Jim, R. 1, Malone 53049
Cowan, Phil, 1805 Knapp St., Oshkosh 54901
Cramer, Joe, Jr., R. 2, Menomonie 54751
Curran, Ronald, R. 1, Taylor 54659
Cutler, Roger, R. 2, Box 41, Arpin 54410
Daines, James, R. 2, LaFarge 54639
Danhof, Charles, R. 2, Lancaster 53813
Davis, David, R. 1, Dalton 53926
Denotter Family, R. 3, Frederic 54837
Dickson, Dean, R. 1, Pittsville 54466
Diekfuss, Harold, S69 W15402 Janesville Rd., Muskego 53150
Dobberfuhl, Adolf, 2825 N. 69 St., Milwaukee 53219
Dock, Larry, R. 3, Viroqua 54665
Dorn, Bud, R. 4, Janesville 53545
Dosch, Ed, R. 1, Richland Center 53581
Dosch, Gail, R. 1, Richland Center 53581
Dosch, Merlin, R. 2, Viola 54664
Dosch, Uriel, R. 1, Richland Center 53581
Duren, George, R. 1, Cazenovia 53924
Dushek, Robert, R. 1, Fond du Lac 54935
East Central Breeders' Co-op, Box 91, Waupun 53963
Eggert, Don, R. 2, Shawano 54166
Eke, Elmer, R. 2, Bruce 54819
Elderwood Farm, R. 1, Box 26, Eagle 53119
Ely, Gordon, R. 3, Viroqua 54665
Ely, Phil, R. 1, Montfort 53569
Emmer, Erwin & Donald, R. 2, Box 371, Hartland 53029
Engel, Robert, Jr., R. 2, Box 201, Shawano 54166
Erdman, Art, R. 1, Fort Atkinson 53538
Evenson, Bennett, R. 1, Ettrick 54627
Everson, Roger, R. 1, Soldiers Grove 54655
Evert, John, N35 W24416 Hwy. 190, Pewaukee 53072
Falk, Arthur, R. 3, Fort Atkinson 53538
Federwitz, Elmer & Eugene, R. 1, Chilton 53014
Fehr, Wayne, Union State Bank, Amery 54001
Felton, Bob, R. 1, Richland Center 53581
Fischer, Alfred, R. 1, Cumberland 54829
Fisher, Fred, R. 1, Valders 54245
Flagel, Gary, R. 2, Markesan 53946
Flesia, Donald, R. 6, Sturgeon Bay 54235
Flohr, Walter, R. 1, Hillsdale 54744
Foote, Charles, Jr., R. 2, Omro 54963
Formanek, Milton, Glen Flora 54526
Forrest, Lynn, New Richmond 54017
Fox, Clyde, Osceola 54020
Frederick, Eugene, R. 2, Cashton 54619
Freeman, William, R. 1, Sparta 54656
Freies, Edward, R. 1, Box 718, Port Washington 53074
Frost, LeRoy, R. 2, Tomah 54660
Gaertig, Gerald, R. 2, Oconto Falls 54154
Gallnick, Walter, R. 1, Bangor 54614
Galstad, Richard, R. 3, Westby 54667
Garbisch, Mrs. Fred, R. 2, Granton 54436
Garbisch, Fritz, R. 2, Granton 54436
Gasper, Leo, Box 538, Lake Delton 53940
Gehring, Gerald, 1608 Hwy. J, Hubertus 53033
Gehrke, Earl, R. 2, Lancaster 53813
Gehrke, Melvin, R. 2, Lancaster 53813
Gehrt, Kenneth, R. 2, Clintonville 54929
Georgeson, Denton, R. 5, Box 175, Madison 53704
Gerner, Edwin, R. 1, Blanchardville 53516
Goehring, Leroy, Random Lake 53075
Gonske, Ken & Robert, R. 2, Rice Lake 54868
Gonzagowski, David, R. 2, Baraboo 53913
Gonzagowski, Stanley, R. 2, Baraboo 53913
Goodenough, Stanley, R. 1, Mindoro 54644
Gordon, Gale, Box 15, Nelsonville 54458
Gotlibson, Gordon, R. 2, Elk Mound 54739
Govin, Neil, R. 2, Menomonie 54751
Graf, Wilmer, R. 1, Kiel 53042
Graff, Harold, R. 6, Eau Claire 54701
Gray, Howard, R. 3, Richland Center 53581
Griswold, Thomas, R. 1, Ixonia 53036
Gruennert, George, R. 2, Fort Atkinson 53538
Guden, Arthur H., Jr., R. 5, Marshfield 54449
Guden, Phillip, R. 1, Arpin 54410
Guderyon, Frank, 18589 Lawnsdale Rd., New Berlin 53151
Gugdahl, Herman, R. 1, New Lisbon 53950
Haese, Victor, R. 2, Reedsville 53579
Hall, Mike, 4205 Smith Valley Rd., LaCrosse 54601
Halverson, Lloyd, R. 1, Holmen 54636
Handschke, Calvin, R. 2, New London 54961
Hansen, Clayton, R. 1, New Lisbon 53950
Hanson, Conrad, R. 2, Onalaska 54650
Hanson, Donald, R. 1, Marshfield 54449
Hanson, Harold, R. 2, Marshfield 54449
Hanson, Harold A., R. 3, Viroqua 54665
Harder, Rene, R. 3, Neilsville 54456
Hardie, Arden & Sweno Ellsworth, Blair 54616
Hardie, Donald, Blair 54616
Harness, Wm. G., R. 1, 1605 Breezewood Lane, Neenah 54956
Harpestad, Leif, R. 3, Westby 54667
Hartway, Carl, R. 1, Park Falls 54552
Hartway, Clinton, R. 1, Box 37, Park Falls 54552
Hauschildt, David & Melvin, R. 1, Spring Valley 54767
Heath, Carol, Tony 54563
Heath, Tom, Tony 54563
Heiden, Earl, R. 3, Fort Atkinson 53538
Hellendrung, Phil, R. 1, Ridgeland 54763
Hess, Daniel, R. 1, Coon Valley 54673
Hill, Gordon & Son, R. 1, Janesville 53545
Hill, Tom & John, Rosendale 54974
Hilton, Chester, Jr., R. 3, Westby 54667

Hintz, Delwin, R. 1, Box 193, Neosho 53059
Hoard's Dairyman, Fort Atkinson 53538
Hoff, George, R. 1, Barron 54812
Hoffman, Gerry, R. 2, Spring Valley 54767
Hoffman, Neil, R. 2, Spring Valley 54767
Hoffman, Dr. Wm., 1040 Eastman, Platteville 53818
Hofslien, Daniel, R. 1, Chaseburg 54621
Holman, Arlo, R. 2, Baldwin 54002
Honaas, Axel, R. 2, Elk Mound 54739
Hong, Harold, R. 2, Barron 54812
Hoth, Fred, West Salem 54669
Hubbard, Glenn, R. 2, Norwalk 54648
Huisman, Kenneth, R. 1, Muscoda 53573
Humphrey, Don, R. 1, Sparta 54656
Humphrey, Mark & Gary, R. 3, Lake Geneva 53147
Immega, Gerhardt, Elkhorn 53121
Ingersol, Wm., R. 3, Platteville 53518
Ingram, Forest & Sons, Apple River, Illinois 61001
Iverson, Gehart, R. 1, Beldenville 54003
Jacobs, Dan, R. 1, Sparta 54656
Jacobs, Neil, R. 1, Sparta 54656
Jacobs, Roy E., R. 1, Sparta 54656
Jacobsen, Mary, R. 2, Union Grove 53182
Jacobson, Carl, 1052 Larsen Rd., Neenah 54956
Jackson, Howard O., R. 2, Box 58, Clear Lake 54005
Jahnke, Paul, Fort Atkinson 53538
Jarman, Charles, R. 2, Box 65, Sturgeon Bay 54235
Jasurda, Frank, R. 1, Phillips 54555
Jenkins, Doug, R. 1, Sparta 54656
Jenkins, Ronald, R. 1, Box 112, Waukesha 53186
Jensen, Dale, R. 3, Box 289, Amery 54001
Jensen, Eugene, R. 1, Balsam Lake 54810
Jensen, Lyle K., R. 1, Balsam Lake 54810
Jergensen, Stanley, R. 1, Comstock 54826
Jerome, Willis, R. 2, Barron 54812
Johnson, Allan, R. 2, Elkhorn 53121
Johnson, Carl, Glen Flora 54526
Johnson, Glen, R. 3, Ellsworth 54011
Johnson, Harold, Jr., R. 2, Baldwin 54002
Johnson, Leonard, St. Croix Falls 54024
Johnson, Oswald, Glen Flora 54526
Johnston, Harry, R. 1, Scandinavia 54929
Jones, Ralph, R. 1, Bangor 54614
Jones, Robert & Lee, R. 3, Amery 54001
Jones, Ronald, R. 1, Ferryville 54628
Jones, Ronald, R. 2, Cazenovia 53924
Jones, Mrs. Shirley, R. 1, Montfort 53569
Jones, Sidney, R. 1, Bangor 54614
Jones, Vernon, R. 1, Bangor 54614
Jones, Wayne, R. 3, Sparta 54656
Jones, William A., N1 W26028 Northview Rd., Waukesha 53186
Jugl, David, R. 1, Hamburg 54438
Justin, Donald, R. 3, Sparta 54656
Kahl, Dave, R. 2, Barron 54812
Kahl, Frank, R. 1, Barron 54812
Kahl, Gary, R. 1, Ridgeland 54763
Kahl, Harris, R. 1, Prairie Farm 54762
Karo, Dean, R. 2, Augusta 54722
Karow, Earl, R. 2, Augusta 54722
Kastenschmidt, Elmer, R. 1, Mindoro 54644
Kaul, Fred, R. 1, 1615 Ulao Parkway, Grafton 53024
Kegley, G. Garold, R. 1, Box 733, East Troy 53120
Kiesling, Lyle, R. 2, Jefferson 53549
Kimball, Bob, R. 1, Seymour 54165
Kimball, Elmer, R. 1, Seymour 54165
King, Francis & Son, W215 S9570 Crowbar Rd., Muskego 53150
King, Rick & Betty, R. 1, Platteville 53518
Kingslien, Melvin, R. 1, Viroqua 54665
Kipp, Elizabeth & Richard, North Prairie 53153
Kipp, Frederick, North Prairie 53153
Kipp, Hubert, North Prairie 53153
Klemm, Clifford, R. 4, Baraboo 53913
Klemm, Frank, R. 4, Baraboo 53913
Klimpke, LeRoy, R. 2, Athens 54411
Klum, Gerald, R. 1, Chaseburg 54621
Knigge, Charles, R. 1, Omro 54963
Knight, Arnold, R. 2, Markesan 53946
Knutson, Curtiss L., R. 1, Colfax 54730
Kolb, Carl, R. 1, Cleveland 53015
Koss, Gary, R. 2, Holmen 54636
Koss, Vernon, R. 1, Deerbrook 54424
Koss, Wendell, R. 1, Holmen 54636
Kowitz, Norman, R. 1, Norwalk 54648
Krause, Herbert, R. 4, Box 40, Onalaska 54650
Krenek, Frank, Luger Rte., Phillips 54555
Kringle, Harold & Son, R. 2, Barron 54812
Krohn, Mrs. Earl & Sons, R. 2, Brandon 53919
Krull, Jack, R. 1, Bonduel 54107
Kuhtz Bros., W256 S47090 Oakdale Rd., Waukesha 53186
Kunes, Robert, R. 2, Melrose 54642
Kunz, Mrs. Elmer, R. 3, Fort Atkinson 53538
Kuse, Dennis, R. 1, Marshfield 54449
Kyle, Wm. & Sons, R. 1, Whitewater 53190
Laabs, Hugo, 10620 W. Freisladt Rd., Mequon 53092
Laabs, Keith, 800 Western Ave., Cedarburg 53012
Lackovich, Charles, Wilton 54619
Laesch, Phil, 9416 Hwy. 16, Onalaska 54650
Lakey, Joe, R. 2, Trempealeau 54661
Landgraff, Gus, R. 1, Sparta 54656
Lang, Gerald E., R. 2, Marshfield 54449
Lang, John C., 908 W. Arnold St., Marshfield 54449
Lang, John C., Jr., R. 4, Marshfield 54449
Langbecker, Alex, R. 1, Merrill 54452
Lantz, George, R. 1, Ellsworth 54011
Larsen, Howard, R. 1, Centuria 54824
Larson, Dennis, R. 1, Loyal 54446
Leis, Richard, R. 2, Elkhorn 53121
Lemke, Myron, R. 1, Denmark 54208
Leonhard, Clarence, Tony 54563
Leum, Gilbert, R. 2, Westby 54667
Leum, Otis, R. 1, Westby 54667
Link, Warren & Son, R. 1, Box 143, Big Bend 53103
Lintner, Allen, R. 1, Chilton 53014
Lintner, Earl, R. 3, Chilton 53014
Lone, Gordon, Augusta 54722
Lonsdorf, George, R. 5, Merrill 54452
Lund, Dale, R. 1, Beldenville 54003
Lund, Ed, R. 1, Brodhead 53520
Lund, Lloyd, R. 2, Luck 54853
Lurvey Bros., Wm. & Allan, R. 1, Box 154, Dousman 53118
Lurvey, John, R. 2, Baraboo 53913
Lurvey, Lester, R. 2, Baraboo 53913
Lurvey, Tom, R. 2, Baraboo 53913
Majeski, Ted, R. 1, Balsam Lake 54810
Malas, Ann, 10 E. Gorham St., Madison 53703
Marschall, Rollie, R. 3, Amery 54001
Martin, Carlton, 10934 Division Rd., Germantown 53022
Matthys, Hayden, R. 2, Barron 54812
Matthys, Walter, 44 South 10th, Barron 54812
McCabe, Larry and Andrain, R. 1, Box 324, Blair 54616
McCulloch, Robert, R. 3, Whitewater 53190
McKerrow Farms, N51 W25629 Hwy. K, Pewaukee 53072
McKerrow, William, 631 E. North St., Waukesha 53186
McKittrick, Arland, R. 2, Viola 54664
McKittrick, Melvin, R. 2, Soldiers Grove 54655
McKittrick, Neely, R. 1, Readstown 54652
Meives, Dale, Phillips 54555
Meives, John, Phillips 54555
Melbye, Herb, R. 1, Cameron 54822
Merz, Dr. Earl, R. 1, Bristol 53104
Meske, Frank, R. 3, Fort Atkinson 53538
Meyerhofer, William, R. 3, Box 235, Lake Geneva 53147
Midwest Breeders Co-op., Shawano 54166
Miller, Oscar, R. 1, Black Creek 54106
Mitchell, Charles, N88 W35490 Mapelton Rd., Oconomowoc 53066
Mitchell, Gordon, 19626 Gebhardt Rd., Brookfield 53005
Mode, James R., R. 3, Fort Atkinson 53538
Monson, Mrs. Diane, R. 4, Richland Center 53581
Monson, Kurt, R. 4, Richland Center 53581
Moon, Robert, R. 2, Fennimore 53809
Moon, Shasta, R. 2, Fennimore 53809
Moon, Warren, 2534 W 4th St., Oshkosh 54901
Morgan, George, R. 1, Cato 54206
Morgan, William, R. 1, Cato 54206
Morris, Tom, Box 92, New Richmond 54017
Moseley, Fredric W., Hixton 54635
Moseley, Robert, R. 1, Hixton 54635
Moyer, Russell, 3785 Milky Way Rd., Waukesha 53186
Mueller, Donald, R. 2, River Falls 54022
Mueller, Edward, R. 1, Livingston 53554
Muhlenkamp, Donald, R. 2, Norwalk 54648
Muhlenkamp, Glen, R. 2, Norwalk 54648
Muhlenkamp, Wayne, R. 2, Norwalk 54648
Muttart, Nathan, 1191 Neevin Rd., Neenah 54956
Myhra, Palmer, R. 2, Iola 54545
Natzke, Ed, R. 1, 1330 Woodenshoe Rd., Neenah 54956
Nehring, Marshall, R. 1, Trempealeau 54661
Nehring, Tom, Taylor 54659
Nelson, Clinton, Glen Flora 54526
Nelson, Dennis, Glen Flora 54526
Nelson, John, R. 1, Westboro 54490
Nelson, Lloyd, Brantwood 54513
Nelson, Paul, Ogema 54459
Nerison, Irvin & Lee, R. 2, Westby 54667
Nestingen, Jerry, R. 2, Westby 54667
Nodolf, Donald & Sons, R. 1, Livingston 53554
North, Charles, R. 1, Waterford 53185
North, Don, R. 1, Waterford 53185
North, Harry, R. 1, Burlington 53105
Nuttelman, Ervin, Jr., R. 1, Bangor 54614
Nuttelman, Norbert, R. 1, West Salem 54669
Oak Hollow Farms, R. 1, Genoa City 53128
Odden, Lester, R. 1, Cumberland 54829
Oldenberg, Wesley, R. 2, Viroqua 54665
Olsen, Spencer, R. 2, Sparta 54656
Olson, Bernard, R. 1, Chetek 54728
Olson, Mervin, Cumberland 54829
Onchuck, Donald, Phillips 54555
Orchard, Curtis, R. 1, Palmyra 53156
Orchard, William, R. 2, Box 61, Eagle 53119
Ott, Alvin, Jr., R. 1, Brillion 54110
Ott Bros., R. 2, Baldwin 54002
Overby, Ray, R. 3, Chetek 54728
Patey, Edwin, R. 1, Reeseville 53579
Paulson, Doug, R. 3, Westby 54667
Peabody, Kent, 419 Stanton St., Ripon 54971
Peterson, Bruce, R. 1, Malone 53049
Peterson, Don, R. 2, Cashton 54619
Peterson, George, R. 1, Wilson 54027
Peterson, Gordon, R. 1, Malone 53049
Peterson, Weldon, R. 1, Malone 53049
Peterson, Weldon, Jr., R. 1, Malone 53049
Peterson, Mrs. Weldon, Jr., R. 1, Malone 53049
Pingel, Ed, R. 1, Wilton 54670
Piske, Harvey, 1307 Bangor St., Bangor 54614
Polzin, Lloyd, R. 2, Cadott 54727
Poulter, Glen, R. 2, Clayton 54004
Poulter, Lester, R. 2, Cumberland 54829
Pralle, Bernard, R. 1, Onalaska 54650
Preston, Gary, R. 2, Mondovi 54755
Pritzl, Edward, R. 1, Cato 54206
Pritzl, Norbert, R. 1, Cato 54206
Purdy, Floyd, R. 1, Tomah 54660
Quast, Robert, Rosendale 54974
Rassmussen, Henry, R. 1, Cameron 54822
Rawson, Arnold, R. 4, Platteville 53818
Rawson, Guy, R. 4, Platteville 53818
Read, Arthur M., R. 1, Box 266, Peshtigo 54157
Rech, Roger & Sons, R. 3, Lancaster 53813
Redeker, Otto, R. 1, Waupun 53963
Reiman, Richard, R. 1, Box 45, Mukwonago 53149
Reinhack, Richard, R. 1, Auburndale 54412
Reinhart, Doug, 423 6th Ave., Onalaska 54650
Reinke, Walter, R. 1, Rice Lake 54868
Rennick, Lloyd, R. 1, Star Prairie 54026
Rhyme, Earl, Box 322, West Salem 54669
Rhyme, Robert, R. 1, West Salem 54669
Richardson, Ray, R. 1, Milton Junction 53564
Riemer, Erwin J., 7650 W. Sunny Vale, Mequon 53092
Riemer, Kenneth, 12143 N. Sunset Rd., Mequon 53092
Roberts, G. D., Box 52, Wales 53183
Robey, Donovan, R. 1, River Falls 54022
Rockman, Martin, 450 South 3rd, Barron 54812
Roe, Wilfred, Jr., R. 3, Whitewater 53190
Rowald, Don, R. 2, Evansville 53536
Rudd, Melvin, R. 1, West Salem 54669
Rudesill, Harley E., R. 2, Baldwin 54002
Rueden, Barnard, R. 4, Depere 54115
Rueter, Tom, R. 3, Platteville 53818
Rupp, Mrs. Roger, R. 2, Lake Geneva 53147
Rusch, Norbert, R. 1, Manitowoc 54220
Sabel, Leroy, R. 1, Eden 53019
Sacian, Donald, R. 1, Holmen 54636
Sandburg, Laverne E., R. 1, Box 320, Grantsburg 54840
Sattler, Dwight, R. 1, Malone 53049
Sattler, Howard, R. 1, Malone 53049
Sattler, Orin, Box 202, Malone 53049
Schaefer, Harland, R. 2, Whitehall 54773
Schaefer, Henry, R. 2, Deerbrook 54424
Schellinger, Bruce, Stitzer 53825
Schill, Donald, R. 1, Auburndale 54412
Schlomann, William, R. 1, Tony 54563
Schmidt, Alfred, R. 1, Box 113, Merrill 54452
Schmidt, Erwin, R. 1, Cleveland 53015
Schmitz, Casper, R. 4, Sparta 54656
Schmitz, LaVern, R. 1, Norwalk 54648

Schneider Bros., R. 5, Merrill 54452
Scholovich, Paul, R. 2, Box 392B, Hwy. F. Waukesha 53186
Scholz, Ralph & Edna, R. 1, Box 222, Johnson Creek 53038
Schomburg, Fritz, 331 W. Franklin, West Salem 54669
Schomburg, Gary, 331 W. Franklin, West Salem 54669
Schomburg, Richard, R. 1, West Salem 54669
Schroeder, George F., R. 1, Antigo 54409
Schuler, Neal, R. 3, Platteville 53818
Schultz, Alfred R., R. 3, Edgar 54426
Schumaker, John, R. 1, Ellsworth 54011
Schuth, August, R. 2, Fort Atkinson 53538
Schwabe, Ernest, R. 2, Elkhorn 53121
Schwabe, Richard, R. 2, Elkhorn 53121
Schwartz, Richard, R. 1, Box 272, Kiel 53042
Schwarz, Clare, R. 3, Sparta 54656
Schweir, James, R. 2, LaCrosse 54601
Schweir, Milton, R. 2, LaCrosse 54601
Schwemmer, Glenn, R. 3, Fort Atkinson 53538
Schwengel, Roland, 1138 Ulao Rd. Grafton 53024
Schwer, Donald, R. 2, Fennimore 53809
Seefeld, Stanley, R. 1, Whitewater 53190
Seeger, Daryl, R. 1, Prairie Farm 54762
Seeger, Oakley, R. 1, Prairie Farm 54762
Shaefor, Danny, R. 3, Richland Center 53581
Sharp, Richard, R. 1, Sparta 54656
Shearer, Mel & Son, R. 1, Cumberland 54829
Shelliam, Norman, R. 1, Hazel Green 53811
Sherburne, Mrs. V. K., R. 2, Menomonie 54751
Sheridan, Bernard, R. 3, Fond du Lac 53935
Sherry, Philip, R. 4, Viroqua 54665
Shie, Edwin, R. 3, Tomah 54660
Shiffer, Dale, R. 2, Eau Claire 54701
Shiffer, L. D., R. 2, Box 146, Eau Calire 54701
Shimel, Dale, R. 1, Merrill 54452
Shimel, Lee, R. 1, Merrill 54452
Short, Ivan, R. 3, Sparta 54656
Shultis, Roe, Jr., R. 1, Reedsburg 53959
Simon, David, R. 1, Deerbrook 54424
Skrede, Kenneth, Readstown 54652
Skubal, Glen, R. 2, Mishicot 54228
Smith, Roderick, Galesville 54630
Smith, Warren, 432 Fremont, Watertown 53094
Snyder, Donald, R. 1, Colfax 54730
Solberg, Loran, R. 3, Colfax 54730
Solverson, Garfield, R. 4, Viroqua 54665
Solveson, John, R. 1, Ellsworth 54011
Speerstra, Peter, Jr., R. 2, Whitehall 54773
Speerstra, Peter, III, R. 1, Whitehall 54773
Stafslien, Leyton, R. 1, Chaseburg 54621
Stahmann, Stan, R. 1, Vandyne 54979
Stallman Bros., R. 3, Elk Mound 54739
Stanelle, Robert, R. 1, Brillion 54110
Steinbach, Kenneth, R. 1, Brillion 54110
Steinhoff, Bill, R. 2, Tomah 54660
Steinhoff, Gerald, R. 2, Tomah 54660
Stelloh, Ray, R. 1, LaCrosse 54601
Stendahl, Orville, R. 1, Chaseburg 54621
Stephani, Ervin, R. 1, Malone 53049
Stephens, Byron, R. 3, Platteville 53818
Stone, Rex, R. 3, Ripon 54971
Strauch, Ronald, R. 2, Augusta 54722
Strickler, Howard, R. 1, Box 543, Big Bend 53103
Styczinski, John, Conrath 54731
Sugden, Jim, R. 2, Mukwonago 53149
Swan, William, W239 N4024 Hwy. F, Pewaukee 53072
Swenson, Ed, R. 4, Viroqua 54665
Tegen, Harold, Kennan 54537
Terpstra, August, R. 2, Sparta 54656
Theige, Arthur, R. 2, Westby 54667
Theige, Bruce, R. 2, Westby 54667
Theilker, LaVerne, R. 1, Rockland 54653
Thelke, Vernon, R. 2, Ripon 54971
Thompson, Ronald, R. 2, Baldwin 54002
Thorow, Fred, R. 1, Wilton 54670
Tomfohrde, Ronald, R. 2, Arpin 54410
Torrey, Lynn, R. 1, Box 205, Bristol 53104
Torrey, Roscoe, R. 1, Bristol 53104
Travis, Robert, R. 2, Augusta 54722
Trewyn, Lawrence, Palmyra 53156
Tumm, Henry, R. 1, Augusta 54722
Twist, Elbert, Lake Geneva 53147
Ulness, Wally, R. 1, Valders 54245
University of Wisconsin-Platteville, Phil Wyse, Mgr., R. 4, Platteville 53818
Valley View Acres, Eleva 54738
Vanden Heuvel, David, R. 1, Black Creek 54106
Van Doorn, Jim, Tony 54563
Van Doorn, William, Tony 54563
Van Patter, Harold, Glen Flora 54526
Vein, Gary, R. 2, Edgerton 53534
Vieregge, Norbert, R. 1, Norwalk 54648
Vieth, Alvin, R. 1, Norwalk 54648
Vieth, Ray, R. 1, Norwalk 54648
Vilter, William, R. 1, Box 24, Hartland 53029
Vodak, Fred, R. 1, Muscoda 53573
Voelz, Eugene, Box 5, Tilleda 54978
Voigt, Victor, R. 2, Reedsville 54230
Von Ruden, Arnold, R. 2, Cashton 54619
Vruwink, H. J., 327 E. Euclid, Barron 54812
Wachershauser, Carson, R. 2, Box 129, Lancaster 53813
Wafle, Bernard, Helenville 53137
Wakefield, Myron, R. 2, DeSoto 54624
Walgenbach, Joseph, R. 2, Fond du Lac 54935
Walker, Gordon, R. 2, Box 60, Augusta 54722
Walker, Lynn, R. 1, Jefferson 53549
Wanless, Gaman, R. 2, Viola 54664
Warsaw, Neil, R. 2, Kendall 54638
Weden, Lyle, R. 2, Wausau 54401
Wegner, Charles A., R. 2, Pittsville 54466
Wehrman, LaVerne, R. 1, Black Creek 54106
Wehrs, Merlin, R. 1, West Salem 54669
Weirich, Ralph, R. 2, Baraboo 53913
Weittenhiller, Merrill, R. 1, Livingston 53554
Welles, Sid, Rosendale 54974
Welles, Ted, Rosendale 54974
Wendorf, Gerald, Viola 54664
Wendt, James, 30780 Summit Ave., Hwy. 18, Waukesha 53186
Wesener, Alfred, R. 1, Cleveland 53015
Whitehead, Lewis, R. 3, Sparta 54656
Whitehead, William, R. 1, Rockland 54653
Wiechman, Herman, Horns Corner Rd. Cedarburg 53012
Wiepking, Fred, R. 3, 459 Green Bay Rd., Cedarburg 53012
Wilder, Al, Box 12, Larsen 54947
Williams, Chester, R. 1, Waukesha 53186
Williams, David, S11 W28228 Summit Ave., Waukesha 53186
Williams, Joseph, R. 3, Waukesha 53186
Williams, Kenneth, LaFarge 54639
Williams, Roger, R. 1, Sparta 54656
Williams, Mrs. Trevor, (Marian), Hwy. DT, Waukesha 53186
Woodman, Ivan, 1087 Sumac Dr., Janesville 53545
Woodman, Robert & Sons, R. 3, Janesville 53545
Zamzow, George, 602½ Carroll St., Portage 53901
Zastoupil Farms, R. 2, Tomah 54660
Zebell, Albert, R. 2, Cashton 54619
Zemanek, Ludwig, Jr., R. 2, Deerbrook 54424
Zielsdorf, Glen & Mark, R. 2, Black River Falls 54615
Zillmer, Wayne, R. 4, Tomah 54660
Zirbel, August, Jr., R. 1, Box 206, Bristol 53104
Zirk, David, R. 1, Elroy 53929

Wisconsin Junior GBA Members

Barclay, David, Mindoro 54644
Bringe, David, Holmen 54636
Christopherson, David, Bangor 54614
Cramer, Joan, Menomonie 54751
Dock, Russell, Viroqua 54665
Gotlibson, Lori, Elk Mound 54739
Jensen, Neil, Balsam Lake 54810
Klemm, Bill, Baraboo 53913
Klemm, Jean, Baraboo 53913
Klemm, Scott, Baraboo 53913
Klemm, Theresa, Baraboo 53913
Klemm, Tim, Baraboo 53913
Klimpke, Jayne, Athens 54411
Lakey, Larry, Trempealeau 54661
McCabe, Cathy, Blair 54616
Myhra, Judy, Iola 54945
Myhra, Terri, Iola 54945
Nuttelman, Kevin, Bangor 54614
Nuttelman, Peter, Bangor 54614
Oldenburg, Loren, Viroqua 54665
Peterson, Mary, Wilson 54670
Peterson, Randy, Wilson 54670
Pritzl, Chris, Cato 54206
Pritzl, Dominic, Cato 54206
Pritzl, Larry, Cato 54206
Rennick, Lynn, Star Prairie 54026
Rhyme, Karl, West Salem 54669
Rhyme, Renee, West Salem 54669
Schwemmer, Doreen, Fort Atkinson 53538
Speerstra, Jean, Whitehall 54773
Speerstra, John, Whitehall 54773
Stanelle, Mary, Brillion 54110
Stanelle, Richie, Brillion 54110
Uecker, Dave, Greenleaf 54126
Wehrs, Marc, West Salem 54669
Wendt, Jean, Waukesha 53186
Wendt, Jerry, Waukesha 53186
Wendt, Joan, Waukesha 53186

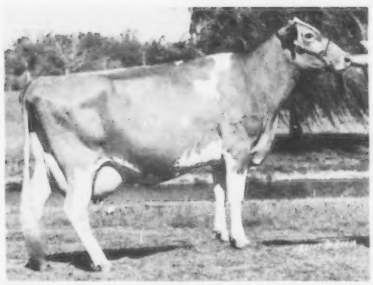

Agrippas Jean, first aged cow at National Guernsey Show, Madison, Reserve All-American, 1976, owned by Tom Lurvey and Tom Morris, Baraboo.

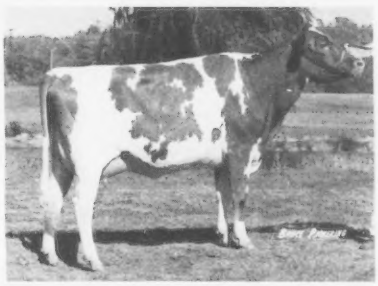

Guernsey Grove Trigs Cheryl, second prize two-year-old cow at National Guernsey Show, Madison, Reserve All-American, 1976, owned by Alvin Basse, Muskego.

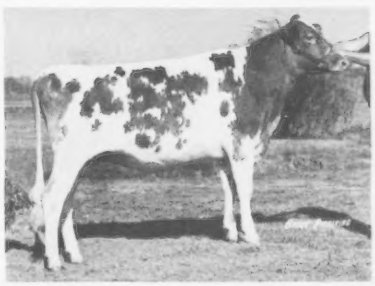

Spruce Prairie Master Lori, second prize senior yearling heifer and reserve junior champion at National Guernsey Show, Madison, Honorable Mention All-American, 1976, owned by Philip Sherry, Viroqua.

Wisconsin Guernsey Breeders' Association

Doreen Schwemmer, Fort Atkinson, president of the Wisconsin Junior G.B.A. and toastmistress at the Youth Brunch.

Candidates for the 1977 Wisconsin Guernsey Princess Contest, left to right: Kathy Bruder, Prairie Farm, Theresa Klemm, Baraboo, Mary Stanelle, Brillion; Jean Wendt, Waukesha, the new 1977 Princess; Jayne Klimpke, Athens, and Judy Myhra, Iola.

Bernard Pralle presenting the 1976 Fauver Hill Award to Joan Wendt, Waukesha.

Neil Govin, Menomonie, presenting the 1976 Sherburne Prairie Award to Larry Lakey, Trempealeau.

Fredric W. Moseley, Hixton, presenting the 1976 Production Awards to Bernard Pralle, Fauver Hill Farm, Onalaska.

Leo Gasper presenting awards to the representatives of the Wisconsin Districts with increased membership during 1976.

Donald Hardie, Blair, presenting certificates for high lifetime production of 100,000 lbs. milk or 5,000 lbs. fat.

More Highlights From The Area

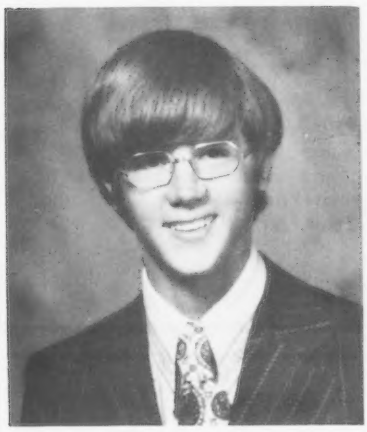

John Lurvey, Baraboo, Wis., runner-up in the 1976 National Outstanding Guernsey Youth Contest.

President Lawrence Henning presenting the 1976 Minnesota Outstanding Guernsey Youth Award to Steve Flohrs, Ormsby.

Minnesota's 1976 Junior Showmanship Award winner, Doug Wirt, Lewiston, and Pamela Klatt, Norwood, secretary of the Minnesota Junior Guernsey Breeders' Association.

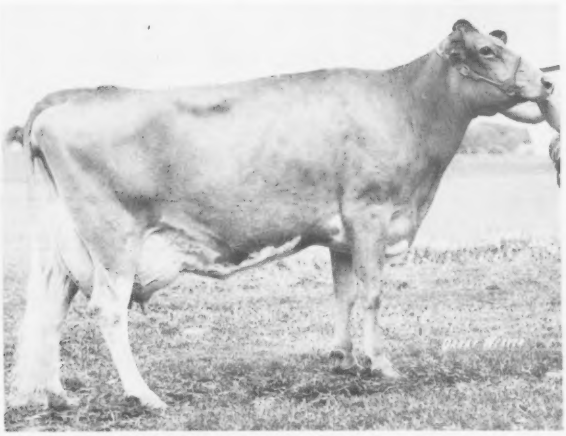

*TAG LANE PRINCES ELLEN, VG–89 twice, E '76–90.5, 19,350 – *1,002 – 3-02DHIR365–2x, class leader 7th for fat when made; *22,040 – *1,108 – 4-06DHIR365–2x, 8th milk, 5th fat when made. Bred and owned by Thomas G. Griswold, Sr. Ixonia, Wisconsin.*

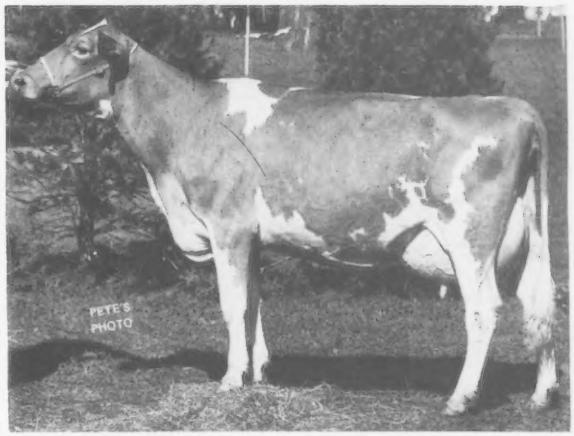

*MYOWN T HORNETS MIL (E–92.0), Gold Star Dam, *24,530 – *1,189 – 3-09DHIR365–2x, class leader 2nd milk, 3rd fat. On retest, 4-11DHIR – 193 days, 17,260 – 687 in progress. Owned jointly by R. D. and R. Douglas Wilson, St. Charles, Iowa and Ray Orisio, Lone Palm Farm, Tulare, California.*

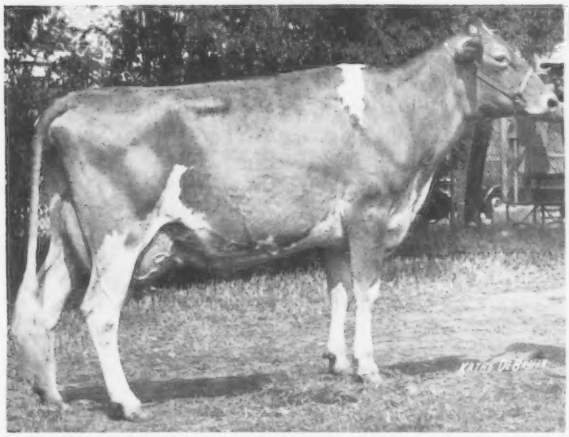

TANNERY HILL FAYVORS DOROTHY, top animal sold at public auction in 1976 at $6,000, purchased by Roy E., Neil and Dan Jacobs, Sparta, Wis. and Ben Crocker, Belmond, Iowa, in the National Convention–51st Guernsey Sale.

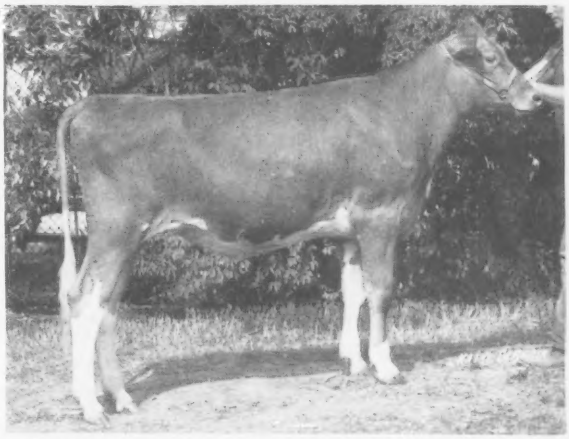

ELDERWOOD B DORIS, Reserve All-American and Junior Reserve All-American heifer calf, 1976, owned by Phillip Crocker, Belmond, Iowa.

We Test . . . DHI average on 19.9 Cows was 11070 lbs. milk, 536 lbs. fat, actual
We Classify . . . Herd classified for the 4th time on November 10, 1976.

10 HEAD – 5 VG – 4 D – 1 A

A Few Of Our Cows –
Actual DHI Records
Guernglow Patsans Pansy (VG–89.0)
13640–686–6-01–305–2x
Guernglow Vickies Peggy (VG–87.0)
13170–675–5-11–297–2x
Guernglow Pam (VG–87.5)
12660–592–3-05–305–2x
Guernglow Patrina (VG–86.5)
12010–556–2-09–305–2x
Guernglow Mugs (VG–85.5)
11080–537–2-11–297–2x
Guernglow Gert (D–84.0) Prov. Reg.
15210–706–4-08–365–2x
Guernglow Millie (VG–85.0) Prov. Reg.
16140–704–8-07–361–2x

8 lactations part OS, part DHI total 105,050 M – 4,708 F.
WE BREED TO DARI FAYVOR, QUANTITY, MINNIES CHOICE, HAPPY HILL KING

GUERNGLOW GUERNSEY FARM

Walter Halvorson
R. 1, WAUKON, IOWA 52172
Phone (319) 568-2861

PICKETT VALLEY FARM
Dale F. Driscoll,
R. 2, BARNARD, IA 52032
6 miles east of Cascade on Hwy. 151

Herd was started in the early 1920's by my grandfather, William and by my father, Leon J. I got my first Guernseys in 1949. We purchased several head from OAKVALE, Gene Hanks, Winnebago, Minn. **We breed to Prairie Moon Ferdinand**, a "Billy" out of a "King Hal"; **Rae Mar Prince Reverend**, a "Prince" son, and **Housleys Dari Fayvor.**

A Successful 100th Anniversary Year To Guernsey Breeders And The Club.

Iowa — Where The Tall

Corn Grows. You'll Find

Quality Guernseys Wherever

You Go.

Visit Iowa Guernsey Herds

Meet Our Excellents

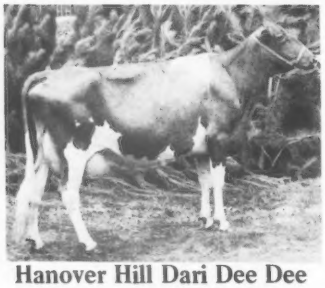

Hanover Hill Dari Dee Dee
Excellent 2 Times
15630–922–5-04DHIR–365–2x
1st Aged Cow, Reserve Senior and Reserve Grand Champion, Minnesota State Fair, 1976.

Watch for her heifer calf by Dutch Mill Dukes Fernando in our show string this summer.

Dutch Mill Falcon's Gretchen
Excellent
11161–629–3-09DHI–340–2x
First 3-Year-Old and Reserve Grand Champion, Minnesota State Fair, 1974. First 3-Year-Old, National Cattle Congress, 1974. First 4-Year-Old, Iowa State Fair, 1975. Grand Champion, So. Dakota State Fair, 1974, 1975.

Due in July – Watch for her this summer.

CROCKER'S GUERNSEYS

Route 1, Belmond, Iowa 50421
The Crocker Family, Ben, Mona, Phil, Anne, Kathy
Days: Phone 515–853-2261 (Office) – Nights: Phone 515–444-5317 (Home)

Prairie Moon

"Foundation Cow Families"

Guerngold F Bonnie (VG–88.0)
5-09DHIR–15020–723–305–2x
6-10DHIR–16820–801–305–2x
8-06DHIR–15600–792–305–2x
Lifetime – 94,340 Milk, 4,771 Fat

Bonnie daughter
Prairie Moon Chief Bonnet (E)
2-03DHIR–11530–626–305–2x
3-10DHIR–12700–666–305–2x
4-09DHIR–15640–798–305–2x
6-02DHIR–13680–690–305–2x

Bonnet's daughter
Prairie Moon Sambo Brenda (VG–87)
2-09DHIR–8570–411–232 days, in progress

Bonnet's son
Prairie Moon Fernando Beau
"Fancy Yearling" in heavy service at Prairie Moon

Prairie Moon Chief Lynn (VG–87.5)
2-00DHIR–13900–702–305–2x
3-00DHIR–15010–760–305–2x
4-03DHIR–16240–804–305–2x
5-04DHIR–16050–714–305–2x

Lynn's daughter
Prairie Moon Lydia
Just fresh, sired by "Saturn"

Another daughter
Prairie Moon Pilot Lynell
Bred Heifer

Lynn's son
By "Pilot" – future herd sire

Coulee Country Hals Fairy (VG–88.5)
6-03DHIR–17790–769–305–2x
Lifetime – 101,830 Milk, 4,608 Fat, (still in herd)

Fairy's daughter
Prairie Moon Fran
2-02DHIR–12120–619–305–2x
3-02DHIR–14260–723–305–2x
4-03DHIR–14170–697–305–2x

Fairy's daughter

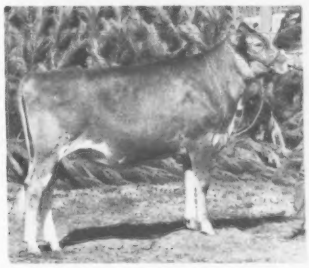

Prairie Moon Fawn

Fairy's son
Prairie Moon Fargo, born 2/3/76
Sire: Fra Hib Marys Topcat
"Fargo" will be used in our breeding program and if he meets your requirements, maybe we can make a deal.

When in Iowa – stop and see us, we'd like to show you the herd!

Frank and Carol Sivesind & Family

Waukon, Iowa 52172 3½ miles west of Waukon on Old Highway No. 9 **Phone (319) 568-2068**

Quality you can taste

Working Together

TO PRODUCE AND SELL GOLDEN GUERNSEYS MILK PRODUCTS

TRI-STATE GUERNSEY PRODUCERS CO-OP

SHIPPERS TO **ANDERSON AND ERICKSON DAIRY**

IOWA – Tri State Guernsey Breeders Co-op Shippers

Heitman, Earl, New Albin 52160
Luenberger, Clinton, Route 2, Fort Atkinson 52144
Sivesind, Gene A., Route 5, Decorah 52101
Willis, Glen, Clear Lake 50428

Other Producers For A&E From Iowa

Bentley, Allan, R.R. 3, Ames 50010
Gannon, John J., Colfax 50054
Moeckly, Harvey W. & Son, Polk City 50226
Pegram, Joe, Carlisle 50047
Wing Brothers, Colfax 50054
Woodruff, Duane, Route 3, Indianola 50125
Woodruff, LeRoy and Patsy, Route 3, Indianola 50125

MINNESOTA

Aldrich, Gerald H., Route 1, Buffalo 55313
Barlau, Gordon H., Norwood 55368
Boese, Wayne W., Route 1, Box 148, Morristown 55052
Burnays Farms, Route 2, Chatfield 55923
Cross, Gene, Sherburn 56171
Dahlheimer, Louis, Anoka 55303
Daluge, Leonard, Loretto 55357
Damman, Loren, Plato 55370
Enzenauer, Marvin, Ellendale 56026
Eull, Clarence, Saint Michael 55376
Feltman, Fred G., Jr., Route 1, Norwood 55368
Flohrs, Oren, Ormsby 56162
Forner, Donald J., Route 2, Chaska 55318
Freiheit, Damon, Lake City 55041
Fuchs, Walter, Route 1, Nerstrand 55053
Geistfeld, Roger, Truman 56088
Giebenham, Lyle, Norwood 55368
Goss, Odean F. & Family, Lewiston 55952
Grabau, Elmer, Preston 56965
Grossback, Thomas, Mazeppa 55956
Hanks, Gene, Winnebago 55098
Hanson, Arnold, Bixby 55916
Heins, Russell, Route 2, Eyota 55934
Henning, Arlo, Mayer 55360
Henning, Lawrence A., Route 1, Watertown 55388
Hoeft, Arthur, Zumbrota 55992
Ingvalson, Irvin, Caledonia 55921
Johnson, Jennings, Spring Grove 55974
Jordahl, Donald H., Route 1, Rushford 55971
Judd, Kenneth, Morristown 55052
Kowalke, James, Route 1, Buffalo 55313
Krause, Loren, Route 4, Owatonna 55060
LaCroix, Ronald, Route 2, Faribault 55021
Larson, Bruce, Claremont 55924
Laska, Ben J., Route 3, Winona 55987
Leubke, Norville, Route 1, Mayer 55360
Malo, Mervin, Fairmont 56031
Melchert, Martin & Gilbert, Waconia 55387
Miller, David H., Route 2, Glenville 56036
Miller, Ray & Family, Route 4, Austin 55912
Molnau, Dale, Route 1, Cologne 55322
Molnau, Steven F., Chaska 55318
Mutterer, Andrew, Route 3, Buffalo 55313
Myhre, Oren, Caledonia 55921
Oian, Steve, Houston 55943
Paulson, Elwin & Sons, Route 1, Houston 55943
Pierson, Nels, Jr., Butterfield 56120
Radatz, Charles A., Lewiston 55952
Ritz, Kenneth, Truman 56088
Ruble, Richard, Austin 55912
Rypka, Jerome A., Owatonna 55060
Schleif, Welman, Route 1, Box 65, Rockford 55373
Schrupp, Gary & Milton, Young America 55397
Skaar, Ashle, Hayward 56043
Skaar, Chris W., Hayward 56043
Skaar, James, Hayward 56043
Sparks, Gifferd, Sargent 55973
Stadheim, Steven & Orvin, Ellendale 55026
Strain, James H. & Son, Route 1, Byron 55920
Teeters, Donald, Route 3, Owatonna 55060
Tennis, Phil, Hayward 56043
Thompson, Raymond & Reineche, Thiel C., Route 4, Waseca 56093
Vergin, Ervin, Route 3, Buffalo 55313
Vergin, Jerome, Route 1, Buffalo 55313
Wachholz, Earl, Route 1, Winona 55987
Walker, Donald R. & Kenneth, R.R. 1, Box 307, Faribault 55021
Wirt, Russell J. & Sons, Lewiston 55952

WISCONSIN

Amborn, Cecil, Route 3, Sparta 54656

Tri-State Guernsey Producers Co-op Shippers to Anderson and Erickson Dairy (cont'd)

Anderson, Byron, Route 2, Ettrick 54627
Berg, Hilbert, Route 1, LaCrosse 54601
Bjarnstad & Brye, Coon Valley 54623
Brahmer, Gordon W., Spring Valley 54767
Bringe, Russell, Route 2, Holmen 54636
Curran, Ronald, Route 2, Taylor 54659
Evenson, Bennet, Route 2, Ettrick 54627
Galstead, Richard C., Route 3, Westby 54667
Hall, Michael, Route 2, Tomah 54660
Halverson, Lloyd, Route 1, Holmen 54636
Hanson, Clayton B., Route 1, New Lisbon 53950
Hess, Daniel, Route 1, Coon Valley 54623
Hoff, Robert, Route 1, Blair 54616
Huges, Howard J., Knapp 54749
Humphrey, Donald, Route 1, Sparta 54656
Jacobs, Roy & Neil, Route 1, Sparta 54656
Jenkins, Douglas H., Route 1, Sparta 54656
Jensen, Dale, Route 1, Amery 54001
Jensen, Eugene & Lyle, Route 1, Balsam Lake 54810
Johnson, Vilas, Melrose 54652
Jones, Sidney & Ralph, Route 1, Bangor 54614
Jones, Vernon R., Route 1, Bangor 54614
Kastenschmidt, Elmer, Route 1, Mendaro 54644
Kingslien, Melvin O., Route 1, Viroqua 54665
Klum, Gerald, Route 1, Chaseburg 54621
Koss, Gary, Route 1, Holmen 54636
Krause, Herbert, Route 2, Onalaska 54650
Kunes, Robert, Route 2, Melrose 54642
Lakey, Joe, Route 1, Trempealeau 54661
Lund, Lloyd, Route 2, Luck 54853
Mitskogen, Odin, Route 2, Strum 54770
Monsolf Bros., Prescott 54021
Mosely, Frederick W., Route 2, Hixton 54635
Mueller, Donald, River Falls 54022
Nehring, Marshall J., Trempealeau 54661
Nestingen, Jerrold, Route 2, Westby 54667
Nuttleman, Ervin, Route 1, Bangor 54614
Nuttleman, Norbert, Route 1, West Salem 54669
Peterson, Donald, Route 2, Cashton 54619
Peterson, George D., Route 1, Wilson 54027
Pralle, Bernard & Laesch, Phil, Route 1, Onalaska 54650
Rhyme, Robert, Route 1, West Salem 54669
Rudd, Melvin S., Route 1, West Salem 54669
Rudesill, Harley E., Route 2, Baldwin 54002
Sacia, Donald, Route 1, Holmen 54636
Schafer, Harland, Route 2, Whitehall 54773
Schomberg, Richard G., Route 1, West Salem 54669
Schroeder, Edgar, USH 16, Onalaska 54650
Skrede, Kenneth, Route 1, Readstown 54652
Smith, Garland, Route 2, Galesville 54630
Smith, Roderick, Route 2, Galesville 54630
Solverson, Garfield, Route 4, Viroqua 54665
Speerstra, Peter, II, Route 2, Whitehall 54773
Speerstra, Peter, III, Route 2, Whitehall 54773
Sweno, Ellsworth, Route 1, Blair 54616
Thiege, Arthur, Route 2, Westby 54667
Von Ruden, Arnold, Route 2, Cashton 54619
Wehrs, Merlin, Route 1, West Salem 54669
Westlie, Merlin, Route 2, Galesville 54630
Whitehead, Lewis, Route 3, Sparta 54656
Zastoupil Farm, Route 2, Tomah 54660
Zirk, David, Route 1, Elroy 53929

GOLDEN RAE GUERNSEYS

We are at present milking 10, but plans are to build the herd size back up.

As of March 15, 1977 our Rolling DHI on 16.27 cows, 89% in milk, 11899 lbs. milk, 4.36%, 519 lbs. fat, Actual.

A Few Of Our Cows
A "Billy"
GOLDEN RAES B DILLY (VG–85.5)
14420–4.6%–660–4-07DHI–305–2x, actual
A "Scotsman"
GOLDEN RAES S CANDY (VG–86.0)
12710–4.2%–540–6-10DHI–305–2x, actual
A "Top Hornet"
GOLDEN RAES TOP HORNETS DIXIE (VG–87.5)
12150–4.7%–574–2-06DHI, actual
10190–4.6%–470–3-07DHI–195 days, in progress
Proj. at 14440–642–ME–305–2x

HERD CLASSIFIED FOR THE 3rd TIME IN 1976
10 HEAD – All Above The Line – 5 VG, 5 D

We Test – Show – Classify. Since January we have been on the DHIR – TPE Program.

We Breed To TOP HORNET, DARI FAYVOR, HOUSLEYS FAYES FUTURE + other ABS Sires.

Plan To Visit Us
The Welcome Mat Is Always Out
DAVID P. BURKHART
R.R. 1, THOR, IOWA 50591
Phone (515) 378-3262

GOLDEN RAE GUERNSEYS
3 miles south, 1 mile east, ¼ south

Green Spruce Guernsey Farm
1947–1977
Leo and Jean Flage
R. 2, Box 193, Postville, IA 52162
Greg and Karla Brink
R. 2, Box 192-A
Phone (319) 864-3698, 7 miles north on 51 to Church sign, turn east 1½ miles.
We used PRAIRIE MOON SAMBO with good results! We classified 6 by "SAMBO" in 1976, ALL VG. A Few Of Our "SAMBO" Daughters – Actual DHI Records.

GREEN SPRUCE ELLEN (VG–87.0)
14350–744–3-01–305–2x
GREEN SPRUCE BUNNY (VG–88.0)
15850–762–5-04–305–2x
GREEN SPRUCE LANA (VG–86.0)
14750–613–4-01–305–2x
A PROV. REG.
GREEN SPRUCE BUTTER (VG–86.0)
14160–695–6-04DHI–305–2x
A "Butter" Daughter
GREEN SPRUCE BUBBLES (VG–88.0)
12580–574–4-00DHI–290–2x
A Granddaughter
GREEN SPRUCE BABBLE (VG–86.5)
12020–534–3-00DHI–305–2x
A Great Granddaughter
GREEN SPRUCE BONNET
Fresh 11 days, milked 45 lbs. for test. Her heifer calf is the 5th generation of the "Butter" family.
HERD CLASSIFIED FOR THE 5th TIME IN 1976. 21 HEAD – 9 VERY GOOD – 10 DESIRABLE – 2 ACCEPTABLE
Our March Rolling Herd Average on 34.1 Cows was 11954 lbs. milk, 545 lbs. fat, Actual

We are Proud and Pleased with the way BOE RIDGE Guernseys Perform for their Buyers

AT RAE MAR, Dick, Kay, Misty, Madonna Troester, Elkader, Iowa
BOE RIDGE K H CATHY (D), 13590–695–5-09DHIR–305–2x
AT BOULDER VIEW, Lester Lurvey and Sons, Baraboo, Wisconsin
BOE RIDGE JANSONS SUNBEAM (VG), 14730–709–6-02DHIR–305–2x
AT CEDAR WAY, Herbert Walther and Family, Waverly, Iowa
BOE RIDGE JV SECRET (VG–88.5), 16860–842–10-06DHI–365–2x
AT STROUSTON, Harold L. Johnston and Family, Summit, South Dakota
BOE RIDGE D VIRTUE (VG), GOLD STAR DAM, USDA Summary 1/77–3 records average 16492 lbs. milk, 755 lbs. fat, **COW INDEX +848M, +38F, 42%**
AT OAK KNOB, Craig J. Church, Cresco, Iowa
BOE RIDGE R HOPE (D), 14940–707–11-03DHI–365–2x
BOE RIDGE HALS FAWN (VG–88.5), 17190 – 739 – 7DHI – 365 – 2x; 8 lactations total 102,520 lbs. milk, 4,666 lbs. fat.
AT HEMPELER FARM, Arlyn Hempeler and Family, Garnavillo, Iowa
BOE RIDGE D LENA (VG), 11630–601–4-07DHI–305–2x
AT ARLYN AND LOIS FOSSUM, Waterville, Iowa
BOE RIDGE DARI SALLY, 14600–748–4DHI–365–2x
BOE RIDGE K D POLLY (VG), 14600–625–5DHI–321–2x
AT HAPPY HOLLOW FARM, George D. Peterson, Wilson, Wisconsin
BOE RIDGE PRINCESS JEWEL (E 3 Times–91.5), 15560–805–4DHI–305–2x

BOE RIDGE FARM, R. 1, BOX 11, CALMAR, IOWA 52132
Mrs. Ruth Boe – Phone (319) 562-3768
1½ miles N.W. of Calmar

HERD ON DHIR— DHI TEST

In 1976 we completed 22 DHIR records that averaged 10950 lbs. milk, 4.5%, 496 lbs. fat, ME–305–2x

HERD CLASSIFIED FOR THE 8th TIME IN 1976

A Few Of Our Top Cows
One of Iowa's Super Cows – **WILLOW VIEW ROSE (PR)**
EPA +4147 lbs. milk, +257 lbs. fat

"ROSE" is the dam of WILLOW VIEW RENA, 11980 – 543 – 3-01DHIR – 305 – 2x, **EPA +1079 lbs. milk, +31 lbs. fat. She is by High Meadows Charmer.**

Another Top PR Cow In Our Herd – WILLOW VIEW PETITE
EPA +3502 lbs. milk, +116 lbs. fat

A (VG) "Prince" Daughter – WILLOW VIEW PRINCE LULU (VG)
13850–651–4-11DHIR–305–2x, EPA +1183 lbs. milk, +71 lbs. fat

One From Our "GOLDIE" Family

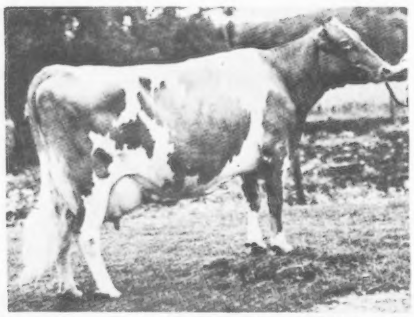

A "GOLDIE" GRANDDAUGHTER
WILLOW VIEW CHAMPION GUMDROP
VG–88.5 Twice – VG–88.0 in 1976
14370–576–7-02DHIR–305–2x
16040–647–6-02DHIR–305–2x
17330–781–5-00DHIR–305–2x
14530–604–4-00DHIR–293–2x
EPA +3619 lbs. milk, +100 lbs. fat.
A daughter of Western Glow Melbas Champion.

We breed to Top AI Sires from Midwest Breeders. We have several bred to WELCOME FANCY TOP DOLLAR.

Clinton and Mary Leuenberger
R. 2, Fort Atkinson, Iowa 52144
Phone 319–534-7526

WILLOW VIEW FARM
3½ miles northwest of Fort Atkinson.

GRAVER GUERNSEYS

IN THE HERD

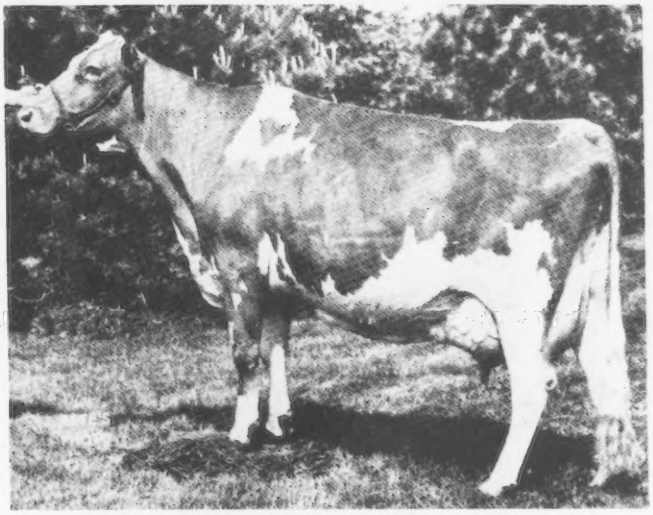

SUNESLOPE DIV ENNY–VG 3 Times–88.5 in 1976
11380–515–2-01DHIR–305–2x
15660–745–3-02DHIR–305–2x
17590–844–4-03DHIR–297–2x
15600–697–5-04DHIR–305–2x
17590–744–6-04DHI–365–2x
EATA +873M, +29F

DON GRAVER
Phone (319) 925-2801

Visitors Always Welcome
GREELEY, IOWA 52050

First Farm south of Greeley
west side of Hwy. 38

GOLD STAR GUERNSEY BREEDER 10 TIMES
1976 PRODUCTION – 47 DHIR RECORDS AVERAGED 13118 LBS.
MILK, 4.8%, 635 LBS. FAT, ME–305–2x
HERD CLASSIFIED 14 TIMES – 1976 CLASSIFICATION – 40 HEAD
12 VERY GOOD – 28 DESIRABLE – All Above The Line
11 By "PIONEER" – All Above The Line – 4 VG – 7 D

4 Daughters Of Housleys Dari Fayvor – More Coming Along

	MILK	FAT	DHIR–AGE	DAYS
Old Farmstead Pepper	12760	601	2-03	305–2x
Old Farmstead Joanna	12460	661	2-07	305–2x
Old Farmstead F Shellie	12090	581	2-05	305–2x
Old Farmstead F Mardel	12580	626	1-11DHI	347–2x

A Few More Top Producers At Old Farmstead

				State Prod. Leader
Old Farmstead P Suann	15810	790	4-03DHIR	1st M, 1st F
Old Farmstead Joanna	12460	661	2-07DHIR	1st F
Old Farmstead P Snooks	15520	726	3-07DHIR	1st F
Old Farmstead Chic	18860	912	4-09DHI 319–2x	
	17730	838	5-09DHI 316–2x	

High Cow In State For Fat In 1976

We are breeding to HOUSLEYS DARI FAYVOR, WOODACRES SULTAN, U N H DARIMOST NOBLE and WEE MANOR TOP DIVIDEND

Mr. and Mrs. L. Neil Fike – Phone (319) 296-1519
Mr. and Mrs. Larry Fike – Phone (319) 296-1777
7540 HAMMOND AVE., WATERLOO, IOWA 50701
Farm is 4½ miles south of Waterloo on Hammond Ave.

A Pair Of High Index Cows – September 1976 Summary

	NO. REC.	MILK	FAT	COW INDEX MILK	FAT	RPT.
*IDLE NEER SUCCESS RONDA	2	16444	709	+820	+19	39%
IDLE NEER CLINT BARB	1	16537	694	+784	+34	27%

*RONDA is the dam of **IDLE NEER RONDAS HORNET**, born 12/16/75. This bull is by **Clovelly Top Hornet**, USDA Summary 9/76–144 daughters, 76 records, PRED. DIFF. +1169 LBS. MILK, +30 LBS. FAT, 86% rpt., 42 classified average 86.4. The dam of this bull calf is by Hanover Hill Fame Success, PD +632M, 97% rpt., 269 classified average 84.3 (USDA 10/74)

A Few Of Our Cows – Actual DHIR Records

	MILK	FAT	AGE	DAYS
Idle Neer Docs Eloise	12960	668	6-10	305–2x
Idle Neer Captains Bessie	14900	741	5-10	305–2x
	13090	613	8-11	305–2x
	13550	552	9-11	305–2x
Idle Neer Forward Brenda	15730	742	4-10	305–2x
Idle Neer Docs Sarah	13500	645	5-02	305–2x
Idle Neer Champion Ella	12750	650	4-10	305–2x

Present Rolling Herd Average – March, 1977 on 51 Cows, 11630 M – 524 F., Actual

IN SERVICE – A "DARIMOST" FROM THE "LADY FAIR" FAMILY

ROES MOR DARI FORWARD, Born 2/20/74. HIS FULL SISTER IS EXCELLENT – **Roes MOR Dari Fancy (E '75)**; 13000 – 667 – 4-02DHIR – 365 – 2x; 12280 – 648 – 5-03DHIR – 365 – 2x,

Sire: Western Glow Darimost, AI Gold Star Sire

Dam: Roes MOR Dee Fan (VG–87) 13050–593-7-02DHIR–305–2x

Using Top AI Sires with high PD

IDLE NE'ER FARM – A Family Operation

Mr. and Mrs. Donald Sywassink, Owners
Letts, Iowa 52754 Tel. 319–729-2700

LOCATED ON HWY. 92, 1½ miles west of Jct. 61
PLAN TO VISIT US WHEN IN THE AREA

1929–GROESBECK'S GUERNSEY FARM–1977

A FOUNDATION BROOD COW – FOREMOST PRINCE TRIXIE

10 lactations, 126,620 lbs. milk, 5,383 lbs. fat including records of–

14123–620–9-08DHI–365–2x
13800–587–8-07DHI–365–2x

8 cows in milk and other descendants through a son, trace to this great cow.

A "Trixie" Daughter –
GROESBECKS FARM TONYA
On her 7th record
12570–559–2-11DHI–327–2x
13970–629–6-00DHI–343–2x

A Granddaughter –
GROESBECKS FARM TILLIE
12510–664–5-09DHI–365–2x

A Few More Of Our Top Cows
GROESBECKS FARM MERRI
12460–727–3-07–332–2x
GROESBECKS FARM CAROLE
13160–684–7-11–365–2x
GROESBECKS FARM ARLA
15840–800–7-02–365–2x

Our March Rolling DHI average on 30.6 Cows was 10921 – 4.8% – 523, Actual

We Breed To Top AI Sires

Mr. and Mrs. Donald G. Groesbeck & Sons
R.2, Charles City, Iowa 50616
Phone (515) 228-1382
4 miles north to T, first place west.

OUR HERD IS RICH IN THE BLOOD OF OUR "ONA" COW

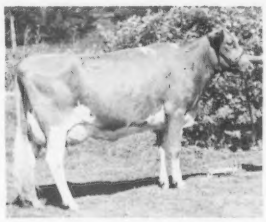

Valleyland Ona (VG–89 dry)
Second 3-Year-Old, member 1st Sr. Get, Minn., 1968.
6 lactations; 64,090 lbs. milk, 3,008 lbs. fat, 15100 – 752 – 3-04DHIR – 305 – 2x.

We used her son by Maurana S. Butterfat Gondolier–
ORTHFIELDS OLAF, born 8/9/69
10 Daughters In Our Herd – Here Are 4 Of Them
Orthfield Ol Candy
12670–535–1-10DHI–305–2x
Orthfield Ol Katie
13260–680–2-10DHI–365–2x
Orthfield Ol Cindy
11560–570–2-02DHI–305–2x
Orthfield Olaf Cathleen (VG)
12540–622–3-03DHI–363–2x
An "OLAF" Grandson Is In Service
ORTHFIELDS PILOTS AMOS, born 9/22/75
Sire: Prairie Moon Sambo Pilot
Dam: Orthfield Ol Amily
13630–713–2-01DHI–365–2x
An "Olaf" daughter
DHI Average, 42 Cows, 11565–524, Actual
We Also Breed To AI Sires

Merlin Orth and Family
R. 4, WAVERLY, IOWA 50677
Phone (319) 352-4555

ORTHFIELDS
2 miles N.E.

OOM-PAH-PAH

Hier ist ein gutes Band!

"Setting the Beat" is aged cow, **ENGLEWOOD PAT ELDO IRIS**, winner of the 1976 District 7 Production Certificate with 14050M, 577F, 5-5 – 305. ♫ A "Fanfare Performer" is **WINTERHOFS CHAMPION ELVA** who in 3 lactations is +3500M, +244F above herdmates. A good model, she classified VG and was 1st place 4-yr.-old at the 1975 District Show. ♪ The **"Oom-Pah Goes On"** with our Provisionally Registered **WINTERHOFS D FAYVOR SELMA** who in her first lactation was +3078M, +167F above herdmates, and is currently 9790M, 482F, 3-11 – 177 days, in progress.

Younger cows are "Squeezing Out Good Records:" **WINTERHOFS LEADER NONA** 13630M, 615F, 2-7 – 242 days, in progress. ♫♫♫ **"Hitting the High Notes"** is **WINTERHOFS DARI F DEBBIE** (87.5) with 9050M, 472F, 4-0 – 199 days. in progress.

New performers are being auditioned and groomed. One is the girls' newly purchased heifer, **DUTCH MILL CHOICES VAL**, whose dam sold for $1375 in the 1976 Corn Belt Classic.

Watch this group! A HIT RECORD may result!

Vernon, Suzanne, Jeanette, Janece Winterhof

Winterhof Guernseys

RR 1, Aurelia, Iowa 51005
Phone 712–434-5416

1920 – K LYN and DOR LYN GUERNSEY FARM – 1977

Kathy Lynn Rose and Family, Lynn, Doris and Julie
Phone (712) 297-8406 R.R. 1, Rockwell City, Iowa 50579

4 miles east, 2 miles north of Rockwell City, or 1 mile west of Richards, Iowa. 7 miles south of Manson on County Rd. N 65

57 Years With Guernseys . . . The herd was started in 1920 by my grandparents, Frank and Elsie Rose. The herd foundation cattle came from **SKYLINE DAIRY**, Otto Liebers, Lincoln, Nebraska. In 1954 my father and mother, Lynn and Doris, purchased the herd. The grade herd was dispersed in 1974, but we kept 3 Registered Guernsey cows and several heifer calves and today we are back in business with 7 cows and 13 heifers, all registered.

The herd was on DHI test for 15 years. From 1961 to 1971 we purchased our herd sires from **SUNESLOPE FARM**, Allan Bentley and Family, Ames, Iowa. Since 1973 we have used AI Sires.

KATHYS PROMISING TWO-YEAR-OLD By "QUANTITY"
THREE CLIFFS QUANTITY AMBER ⟶
Born 2/7/75
Sire: Schwinghamer Farm Quantity
Dam: Woodhill Talent (VG)
10710–466–3-03DHIR–305–2x
A daughter of Hanover Hill Fame Success.
"AMBER" is a pleasure to own. Our goal is to create many more "Ambers"

"AMBER" was Junior Female Champion and Reserve Grand Champion at County 4-H – FFA show and placed well at other shows.

We are now breeding to TOP AI Sires from ABS, Minnesota Valley and Midwest Breeders.

WAPSI ACRES GUERNSEYS

We Have Changed Our Tune From Grades To Registered Guernseys – As The Song Goes – "We Have Just Begun"

DURING 1976 WE ADDED 12 REGISTERED GUERNSEYS

SPARTAN BELLS STARLET – Todd's Show Heifer

First Senior Calf, Dist. 3, West Liberty Co. Fair, Miss. Valley Fair, Waterloo Dairy Cattle Congress, open; and 2nd in Junior Show; 2nd at All-Iowa Fair.

4 HEAD PURCHASED IN CORN BELT CLASSIC including **ROSELORNS JUB CINDET,** a bred heifer from the Garland Hopper herd, Toledo, Iowa.
4 HEAD FROM GUSANNA, Royal and Jean Clausing, Cedarburg, Wis., including **GUSANNA KING OF HEARTS.**

8 HEAD FROM THE DANCYVILLE HERD, Hillsdale, Ill., purchased on 1/22/77 – **3 COWS – 5 HEIFERS.**

One Of Our Favorites – BY PLACE B F FAITH
First at W. Liberty Co. Fair, Miss. Valley Fair, as an Aged Cow, GRAND CHAMPION, W. Liberty Co. Fair, 1976.

We are aiming high. We intend to continue to show and also test and classify. **We breed to "DARI FAYVOR," "KENO," and "TOP DOLLAR"**

Mr. and Mrs. Jim A. Larssen and Todd
ROUTE 1, LONG GROVE, IOWA 52756
Phone (319) 282-4629
4½ miles west, 5 miles north of Eldridge, 3 miles west

PEGRAM GUERNSEY FARM

J. N. Pegram and Family
R. 1, Carlisle, Iowa 50047
Ben Pegram–Phone (515) 989-3525
Farm is 3 miles S.W. of Carlisle, 1st road south to east edge of town (at railroad tracks) take 2nd road left, 1st farm.

OUR HERD SIRE – MAPLE LEAF DARI LAD
Born 5/10/73
Sire: **Maple Leaf Dariboy,** a son of **"Darimost"** out of **Maple Leaf A Lisa (7 Times E), 10 lactations total 124,725 lbs. milk, 6,701 lbs. fat, 3,679 days–2x.**
Dam: **Maple Leaf N Matilda**
14370–735–3-03DHIR–305–2x
17560–871–5-08DHIR–365–2x

We have 20 daughters by "DARI LAD"

Recent Additions To The Herd
From Roger Cutler, Arpin, WI
BECKYS GAY CHAMPIONS KRISTIE
+2120M, +82F over herdmates
From John S. Gannon & Family, Colfax, IA
CORNLAN FARM ALI
+2320M, +50F over herdmates

Two Homebred Guernseys
PEGRAM FARM JULE
+3970M, +239F over herdmates
PEGRAM FARM L KARLA
+1560M, +114F over herdmates

WE PLAN TO SHOW LOCALLY AND USE MORE HIGH PD SIRES

HADLEY GUERNSEY FARM

Mary and LaVerne Hadley & Family
ROUTE 2, BOX 48
HAMPTON, IOWA 50441
Phone (515) 456-3018
Farm is 1 mile north, 3 miles west, ½ mile north, turn at Massey–Ferguson Dealer.

HERD IS ON DHI TEST – A Few Of Our Cows – ACTUAL DHI Records

MAIZELAND SATURNS BETTS – A "Saturn"
13940–574–3-09DHI–327–2x
+3100M, +107F over herdmates
12860–518–2-03DHI–365–2x
+3405M, +98F over herdmates
MAIZELAND DARI MARVELOUS – A "Darimost"
11070–433–1-10DHI–351–2x
+2967M, +55F over herdmates

Purchased In The 1976 National Heifer Sale
FALCONS MAESTRO ALICE – A Lyrene Emorys Maestro out of a "Darimost"
On test 7620 – 286 – 2-04DHI – 187 – 2x, in progress. Proj. at 12180 – 449 – ME, +1880M, +10F, over herdmates

A Homebred Cow – HADLEYS CARLA CUTIE
11750 – 534 – 2-05DHI – 365 – 2x, on retest, 6230 – 318 – 3-10DHI – 108 – 2x, in progress. Proj. at 13470 – 662 – ME, +3220M, +231F over herdmates

MILKING 31
Plan to expand as our family grows

We breed to AI sires – DARI FAYVOR, BONANZA, TOP JOLLY and FAVORITES BONUS

We're Counting On "Moses"
WE HAVE IN OUR HERD – 20 PROMISING DAUGHTERS BY RAE MAR KING HALS RANGER, Sr. & Gr. Ch., All-Iowa Fair, 1976. Now being used at Rae-Mar Farms, Dick Troester & Family, RR 1, Elkader, Iowa. **The "RANGER" daughters are being bred to "MOSES"**

RAE MAR LEADERS MOSES – Born 3/29/75
Owned jointly with Dick Troester and family
Sire: Villa Crest P Leader
HIS DAM

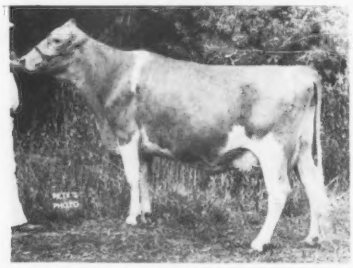

WIN MEADOW D MELBA (E–90 in 1976)
VG 3 Times–86.5, 89, 88.5
17120–800–5DHI–365–2x

Herd On DHI – A Few Of Our Cows
Prairie Moon T J Lady – on test, 6510 – 294 – 1-11DHI – 139days – 2x, in progress. Proj. at 14400 – 639 – ME, +4020, +149 over herdmates.
Suneslope Eros Eteen – on test, 8450 – 409 – 4-10DHI – 176days – 2x, in progress. Proj. at 12420 – 584 – ME, +2000, +93 over herdmates.

OUR FARM

Richard L. Sampson and Family
R 2, COLESBURG, IOWA 52035
Phone (319) 856-3415 1½ miles west on State Hwy 3

Eljo Guernsey Farm

Our February Rolling DHI Herd Average on 71 Cows
10625 lbs. milk, 500 lbs. fat, actual

Our 5th Classification in October – All Above The Line
28 HEAD – 18 Very Good – 10 Desirable

We also still have our Excellent Cow

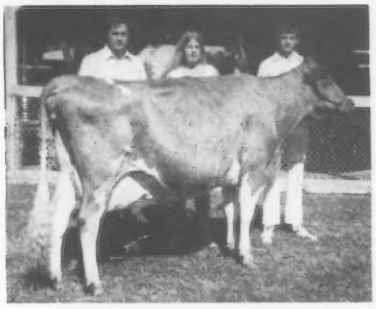

Eljo Ellen's Eliza (E)
15940–738–7-06DHIA–305–2x

Our Senior Herd Sire – Lockshore Fanas Ace, born 11/12/70

A son of Housleys J Champion, and out of Lockshore Valor Fana, 15050–718–3-01DHIR–305–2x.

Junior Sires . . .
Eljo Citation Butterboy, born 7/19/75. A son of Myown Citation out of Myown T Hornet Buttergirl.
Eljo T H Eric, born 3/13/76. A son of Clovelly Top Hornet, out of Eljo Ermas F Eve.

We are also using Dari Fayvor, Top Hornet, Top Jolly, Sultan, Happy Hill King, Sno Prince, and Minnies Choice.

Remember, Golden Guernsey milk tastes better because it is better!

Eldon Moss and Family
R. 2, Iowa City, Iowa 52240
Phone (319) 351-7323

½ mile south of I-80 on Highway 1

CONGRATULATIONS – GLAD TO BE A PART OF THIS 100th ANNIVERSARY YEAR

We Believe In Guernseys!

We Breed To Top AI Sires
WELCOME TOP DOLLAR
WAWASEE W DYNASTY
FAR WEST DARI COUNT
KELLOGG NANCES CHEER
LAKE LOUISE KING OF HEARTS
SUNESLOPE CHAMPS DIVIDEND

MAPLE GOLD GUERNSEY FARM
LeRoy J. Pancratz and Family
R. 1, ZWINGLE, IOWA 52079
Phone (319) 879-3124
3 miles north, 2 miles west of Zwingle, 13 miles south of Dubuque and 2 miles west

---

ONE OF OUR GOOD COWS
Idle Neer Nance Ida
12400–580–3-02DHI–365–2x
She is the dam of a "Prince Don" daughter, Al-Do Prince Dinah, born 1/16/74
She is now bred to Olympic View B Maverick.

A Homebred Cow
Al-Do Onwards Cora
10190–4.9%–503–2-09DHI–305–2x

We are breeding to Kellogg Nances Cheer, Maverick, Top Cat, Wistars Bart.

Mr. and Mrs. Allen L. Behrens and Family
AL-DO GUERNSEY FARM
R. 1, LOWDEN, IA 52255
Phone (319) 944-5866
5 miles south on Y-16

ARGONA FARM

Raymond J. Schumacher and Family
Route 2, Zwingle, Iowa 52079
Phone 319–686-2350
15 miles south of Dubuque on Hwy 61, ¼ mile east

DAM – DAUGHTER PAIR

Dam: ARGONAS JOY (VG '73)
10370–462–3-05DHI–345–2x
10530–506–4-10DHI–355–2x
6440–327–6-00DHI–120–2x, in progress;
+2220M, +157F, over herdmates
Daughter: ARGONAS E JILL
11900–550–2-02 (OS) 299days, in progress;
+4160M, +195F, over herdmates
She is the dam of twin heifers, born 3/7/76 by Housleys Dari Fayvor
ARGONAS D F JIF and D F JAM

Another Of Our Better Cows
ARGONAS PAULA – 4 records that include: 10960 – 514 – 5-02DHI – 326 – 2x

We are breeding to VILLA CREST P LEADER, HOUSLEYS DARI FAYVOR, WELCOME FLASHS HOLLIREX, AND HAPPY HILL KING

Come See Us – The Welcome Mat Is Always Out At Argona!

GREEN VALLEY FARM

A FOUNDATION COW–GREEN VALLEYS FLASHEEN (E 4 TIMES) Left our herd at 16 yrs. of age. Lifetime production, 12 records total 128,770 lbs. milk, 6,273 lbs. fat, 4,270days. Her influence carries on through her daughters, granddaughters and great granddaughters.

ALL IN HERD
Two Daughters
Green Valleys Sparkle (VG–84)
10840–526–3-04DHIA–365–2x
Daughter of Housleys J Champion
Green Valleys L Fashion

A Villa Crest P Leader–doing well, on test first lactation.

Two Granddaughters
Green Valleys Flossy (VG–86)
10860–511–3-11DHIA–323–2x
Green Valleys Fane (VG 2 Times)
12694–577–4-03DHIA–365–2x

Another Top Cow Family–Full Sisters by Elmwood Harriettas Vallor out of Green Valleys Kino
Green Valleys Irma (VG 5 Times) – 7 records, one in progress, 12730 – 571 – 4-02DHIA – 353 – 2x
Green Valleys Luna (VG 5 Times) – 6 records, 11580 – 565 – 5-11DHIA – 316 – 2x
Green Valleys Kupie (D) no longer in herd, 11220 – 499 – 5-01DHIA – 328 – 2x

HERD CLASSIFIED 18 TIMES ON DHIR AND DHIA Test

Leo H. Fitzpatrick ROUTE 3, BOX 204
Phone 319–583-2084 DUBUQUE, IOWA 52001
½ mile west on new Hwy, off 61

KENMON FARMS

1951 —HOME OF CONTENTED COWS— 1977
We're Proud Of Our Guernsey Bossies

FULL SISTERS: KENMON KATIE, born 11/13/65. Lifetime to date – 8 records, one in progress, 124,020 lbs. milk, 5,411 lbs. fat, 2,799days including:
16410–730–352days–2x
15140–652–365days–2x

KENMON KATHY, born 12/6/66. Lifetime to date – 7 records, one in progress, 89,170 lbs. milk, 3,987 lbs. fat, 2,466days including:
13060–579–4-03DHIR–305–2x
12350–518–5-03DHIR–299–2x

Their Maternal Sister – KENMON KAREN, born 1/5/68. Lifetime production 7 records, 73,220 lbs. milk, 3,589 lbs. fat, 2,082days–2x, including:
12480–563–5DHI–345–2x
11820–571–7-03DHI–304–2x

Herd Classified 9 Times – On DHIR Test
We Show – We Consign and Support The Corn Belt Classic Sale

We have several daughters by ROSEWOOD NONAS AMBASSADOR in our herd. We like them! We are breeding several to CLOVELLY TOP HORNET

VISITORS ALWAYS WELCOME
Kenneth R. and Mike Pancratz
ROUTE 1, ZWINGLE, IOWA 52079
Phone (319) 773-2766
3 miles north of Zwingle or 11 miles south of Dubuque on 61 and 1 mile west, ¼ mile south.

FAIR ACRES DAIRY FARM

1930 —— 1977

OUR SENIOR SIRE–
PRAIRIE MOON TOP LINCOLN, born 12/24/71
Sire: Lyrene Top Domino
Dam: Prairie Moon Chief Lynn (VG–87.5)
15010–760–3-00DHIR–305–2x
16240–804–4-03DHIR–305–2x
16050–714–5-04DHIR–305–2x
Next Dam: Prairie Moon Lilly
16050–842–6-06DHIR–305–2x

"TOP LINCOLN" was second bull calf, DCC, 1972; First Yearling, DCC and Iowa, 1973. Sire of 2nd Jr. Get, Iowa, 1975. 4 DAUGHTERS IN MILK–we like their type and production.

OUR JUNIOR SIRE–
GEO MARS MASTERS MARC, born 9/30/74
A son of Geo Mars Prince Marc, he by Lyrene May Rose Prince, and out of Geo Mars Dividends Liz, a daughter of Suneslope Champ Dividend.

In 1976 we purchased the registered Guernsey herd from the W.G. Knorpp Estate, Desota, Missouri. We are pleased with their production.

MR. and MRS. HERBERT L. SYWASSINK and FAMILY
R. 2, Box 13, MUSCATINE, IOWA 52761
MR. and MRS. TERRY SYWASSINK
R. 2, Box 17, MUSCATINE, IOWA 52761
5 miles northeast of Muscatine

HERD ON DHI – MILKING 52 COWS

A Few Of Our Top Cows
West Scott L L Lucy Bell
10670–464–2-08DHI–305–2x
3450–260–3-08DHI–65days, in progress (ME)
+2790M, +261F, diff. over herdmates
PURCHASED AT 1974 NATIONAL CONVENTION SALE

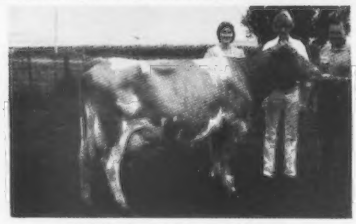

Middle Lane Rogers Vienna
Res. Sr. & Res. Gr. Ch. Female at Iowa Dist. 5 Show, and Sr. & Gr. Ch. of the Jr. Show. Left to right, Margaret Gable, Kevin Muhlenbruch, Dows, exhibitor, receiving his plaque from Ben Crocker, Belmond, Dist. 5 president.
10420–480–3-02DHIR–295–2x
11310–551–4-00DHIR–305–2x
11020–525–6-01DHI–330–2x
9280–384–7-01DHI–229–2x, in progress
+2490M, +66F, over herdmates
Bonnie Brook C Ladys Amber
12340–522–4-04DHI–365–2x
13370–629–5-09DHI–365–2x
+2740M, +135F, over herdmates

We show locally and support and promote Guernseys whenever and wherever we can.

WEST SCOTT GUERNSEY FARM
Herbert D. Muhlenbruch and Family
R. 1, Dows, Iowa 50071 – Phone 515–852-4608
5 miles north, ¾ miles east of Dows

HIT A SOLID NOTE WITH THESE 2 ADDITIONS TO OUR HERD IN 1977
TWO DAUGHTERS BY LYRENE MYRAS WISTAR

DANCYVILLES WISTAR JANE (VG–88.5)
Lifetime production over 80,000 lbs. milk. GOLD STAR DAM – 9/76
5 records average 12316 – 592 – ME, COW INDEX +762M, +38F, 44% Rpt.

AGE	DAYS–DHI	MILK	FAT
2-06	305	12179	513
3-09	305	12556	620
4-10	305	12588	579
5-10	305	11617	598
7-02	305	11808	599
8-02	199	10100	469, in progress

Bred to Olympic View B Maverick

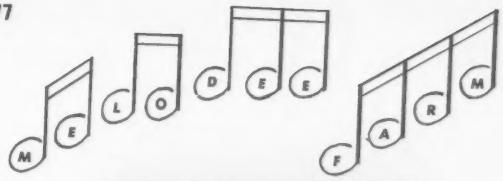

(snapshot)

DANCYVILLES WISTAR DAISY (VG–87.5)
E in front legs. Top of the Dancyville Dispersal, January, 1977

AGE	DAYS–DHI	MILK	FAT
2-07	305	10292	502
3-06	282	8879	453
4-06	305	12513	641
6-00	305	10248	503
7-03	174	8740	431, in progress

Bred to Olympic View B Maverick

HERD ON DHIR TEST . . . 1976 PRODUCTION – 10 DHIR records averaged 12351 lbs. milk, 4.6%, 570 lbs. fat, ME – 305 – 2x
HERD CLASSIFIED FOR THE 4th TIME IN NOVEMBER, 1976 – 11 HEAD–6 VERY GOOD–5 DESIRABLE–ALL Above The Line

Our Current Rolling DHI Average for March, 1977 was 13208 lbs. milk, 615 lbs. fat, ACTUAL
We Test . . . We Classify . . . We Show– Haven't Had Guernseys Too Long–But We Are On Our Way

THE MUHS BROTHERS
Phone (319) 944-5439

YOU ARE ALWAYS WELCOME AT MELODEE FARMS

5 miles south of Lowden on County Road Y-16

MELODEE FARM
R.R. 1, LOWDEN, IOWA 52255

HERD RICH IN THE BLOOD OF OUR "B" FAMILY

GOLDENROSE N H BELL – 5 records include 14725 – 856 – 3-10 – 365 – 2x (OS)

She dam of these 3 daughters –
GOLDENROSE G P BOOTS
13510–652–3-07–334–2x (OS)
GOLDENROSE H C BLOSSOM
11370–567–2-04–326–2x (OS)
GOLDENROSE G P BEVERLY
12040–566–2-05–316–2x (OS)
Projected to 15200–740–ME at 4-06–305–2x (OS)

We have in our herd 11 daughters by Villa Crest P Leader. Below are twins by "Leader."
GOLDENROSE V C L MARJORIE
13152–687–2-07–365–2x (OS)
GOLDENROSE V C L MARJANE
11623–579–2-03–365–2x (OS)

OUR JR. SIRE – DG DIL BIG DEAN, Born 6/30/75. **A son of Suneslope Prince Dillon** out of **Suneslope C Deana (VG),** 12880 – 663 – 4-01DHIR – 305 – 2x, **from the GOLD STAR DAM–Suneslope For Dede.**

Kenneth W. Heinemann
R. 1, READLYN, IA 50668
Phone (319) 279-3627

GOLDENROSE FARM
Off Hwy 3 from Readlyn exit 90, 1 mile east, ¾ mile north.

KENVER HILL GUERNSEY FARM

A Show Cow That Likes To Work!

V MAES Q JOANNE, Senior & Grand Champion open and 4-H Dist. 3 Show, 1975; Miss. Valley Fair, 1975. First in 4-H, 2nd in open show as a 3-Year-Old, Dist. 3, Reserve Champion overall, Miss. Valley Fair, Sr. & Gr. Ch. in 4-H, Res. Ch. in open, 1976.
12230–518–2-03–299–2x (OS)
13560–690–3-03–310–2x (OS)

Paternal Sister To "JOANNE" Another "QUANTITY" – QUANTITY SUNFLOWER, 13010 – 662 – 2-02 – 357 – 2x (OS)

Other Good Producers In Our Herd
KINGS ROYAL ANNE
13970–647–4-09–3-03–2x (OS)
KINGS VERY HEIDI
12790–622–5-00–318–2x (OS)
Two Potential PR Cows
MARGIE – 13400–721–3-01–305–2x (OS)
DEANE – 12650–618–2-08–349–2x (OS)

We Breed To CHOICE, DARI FAYVOR, DOUBLE EMORY, TOP DOLLAR and QUANTITY. Our first DARI FAYVOR to freshen, milked 51 on her first test (OS)

Mr. and Mrs. Kenneth Sorgenfrey and Family
ROUTE 1, STOCKTON, IOWA 52769
Phone, Durant (319) 785-6217
Farm is off I-80 at the Stockton Exit, ¼ north, 1½ west, 1 mile north.

OAK DELL — A Century Farm

We Have 87 Guernseys – 55 In Milk

A FOUNDATION COW – OAK DELL LUCY, one of our good "King Hal" daughters. She is no longer in the herd, but her heritage is carrying on. 7 lactations, 76,650M–4,017F including:

13560–691–6-08DHI–347–2x
13700–669–8-09DHI–331–2x

Daughter of "LUCY" by Northern Hermes–OAK DELL LOTUS, 10930 – 621 – 3-04DHI – 340 – 2x.

We have 2 other daughters of "LUCY" by Suneslope Champs Dividend.

Another Good Cow – OAK DELL MAE
4 records that include
11950–530–3-03DHI–320–2x

We have several good grades in the herd with records of from 12,000 to 14,800 lbs. milk.

Our ambition is to have an all-registered herd with an actual DHI average of 12,000 lbs. milk.

We Breed To Top AI Sires

Elmer Heitman and Son
R. 1, New Albin, Iowa 52160
Phone (319) 544-4864

GOLDEN GUERNSEY

OAK DELL FARM

8 miles S. W., 6 miles S. E. of Eitzen, MN

OUR HERD SIRE

A Double Grandson Of Goin Farms Fern (E 5 Times)

Last 3 records, all over 24,000 lbs. milk – 365–2x.

USDA 5/76–8 records 18656 – 827 – ME,
COW INDEX: +1263M, +55F, 38% Rpt.

DUTCH MILL FUTURES FAME
Born 3/17/75

Owned jointly with Frank Sivesind and Roy E. Jacobs.

3 HEIFER CALVES HAVE ALREADY ARRIVED – THEY ARE MOST PROMISING

Sire: Dutch Mill Champions Future–USDA 1/77–13 daughters, 3 herds, 12858M, 530F, Pred. Diff. +296 lbs. milk, -1 lb. fat, 25% rpt., 11 classified average 85.1.
"CHAMPION" and "FERN"

Dam: Dutch Mill Fayvors Faye (E)
15570–777–2-05DHIR–305–2x
16166–809–2-05DHI–321–2x
First 2-Year-Old, World Dairy Expo, Minn., Iowa State Fairs, 1976.
"DARI FAYVOR" and "FERN"

This bull has the kind of pedigree we like to use in our herd!

Roselorn Guernseys

Garland (Bud) Hopper and Family
Phone 515–484-2576
Toledo, Iowa 52342

OAK KNOB FARM

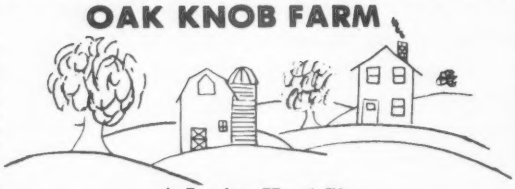

A Junior Herd Sire
COULEE CREST TRANSFER GUY

Sire: Mayflower Fames Transfer, USDA Summary 1/76–67 daughters, 5 herds average 12662 – 568 – ME, Pred. Diff. +320M, +4F, 47% rpt., 48 cl. avg. 85.8. Sr. and Gr. Ch. Bull, Ohio State Fair, National, Res. A-A Aged Bull, 1966.

Dam: Coulee Crest P N Gemina (VG–88.5)
12430–615–3-01DHIR–365–2x
12560–598–4-03DHIR–305–2x

Next Dam: Clay Farm Hals Gem (E 5 Times)
Lifetime production 151,667M–7,350F, 4,431 days–2x.

Two Of Our Prov. Reg. Cows
OAK KNOB B RITA (VG)
16740–722–5-05DHI–331–2x
OAK KNOB F PET (VG)
15280–636–4-11DHI–351–2x

Magistrate Fairy Story, 8 lactations total 91,070M–4,431F – her records include 14690 – 790 – 9-06DHI – 365 – 2x.

We breed to sires like "QUANTITY," "DARI FAYVOR," "HAPPY HILL KING," "TOP JOLLY."

Visitors Welcome – Look for the silo with the GOLD and WHITE Top.

Craig and John Church, R. 1, Cresco, Iowa 52136
Phone 319–547-4871 5 miles NE on 139, 3 miles E.

Sun Rise Valley

Guernseys

The Future Is Bright At Sun Rise Valley.

A FEW OF OUR COWS–DHI RECORDS

COULEE COUNTRY F PATTI (VG)
12290–622–3-05DHIR–279–2x
15000–741–4-05DHI–355–2x
STROUSTON JANSONS HONEY (D–84.0)
11570–521–3-04DHI–280–2x

We also have her daughter, born 11/24/76 by Dutch Mill Dukes Fernando.

RAE MAR PRINCESS GIM
12070–514–4-07DHI–301–2x
PRAIRIE MOON MELISSA (owned by Bradley)
11173–518–2-02DHI–365–2x
HO ETTES KING HAL ROWDA (VG)
14000–611–7-10DHI–361–2x
BOE RIDGE DARI SALLY (D)
14600–748–4-10DHI–365–2x
WILLOW VIEW WHIZL MONICA
15138–666–5-00DHI–365–2x
BOE RIDGE K B POLLY (VG)
14600–625–2-05DHI–321–2x

We breed to "DARI FAYVOR," "QUANTITY" and "WAWASEE W DYNASTY."

ARLYN FOSSUM and FAMILY
ARLYN, LOIS, BRADLEY, KEVIN, MARCIA, RACHELLE
R. 1, WATERVILLE, IOWA 52170
Phone (319) 535-7522
12 miles east of Waukon, off Elon Road

CEDAR WAY GUERNSEY FARM

Herbert Walther and Family
Phone 319–352-3692
Route 1, Waverly, Iowa 50677
4½ miles northwest of Waverly Off Route 218
March Rolling DHI Average – 315 Cows
11262 M – 501 F, Actual
Classified 8th Time in 1976
1 E – 13 VG – 1 D, Avg. 86.5

OUR TOP COWS

Secret (VG–88.5) – 16860–842–10-06–365
Molina (VG–88.0) – 12730–578–4-09–305
Darijan (E–90.0) – 12750–644–6-06–365
Dahlia (VG–86.5) – 15420–624–6-01–365

Cedar Way Dariman, a "Pollys Nance" son of "Darijan," our Excellent, is now in heavy use in our herd. He was Jr. & Res. Gr. Ch., at the Iowa State Fair and Jr. Ch., at the Minn. State Fair.

DANANN GUERNSEYS

Dan and Ann Walther
R. 1, Plainsfield, IA 50666
Phone (319) 276-3179

March Rolling DHI Average – 19.6 Cows
10980 M – 511 F, Actual
Classified First Time in 1976
8 VG – 7 D, Avg. 84.7

OUR TOP 2 COWS

Lust Acres Distinction Grace (D)
15170–757–5-11DHI–334–2x
Charming V Raven (D)
14690–636–8-04DHI–330–2x

USING TOP AI SIRES
STOP IN AND SEE WALTHER'S GUERNSEYS

WING ACRES FARM

Iowa's Largest Guernsey Herd

HERD ON DHI – A Few Of Our Cows
Actual DHI Records

	DAYS	AGE	MILK	FAT
WING ACRES				
Darimost Hope	305	5-09	12980	660
C Jermine	305	4-09	10220	623
Master Magnola	305	4-10	11780	608

WE BREED TO TOP AI SIRES, THE HIGH PD MILK BULLS + YOUNG BULLS FROM STRONG FEMALE FAMILIES.

We are proud to be associated with an organization that has been doing business in our great country for a Century. We Wish Guernsey Breeders A Successful 100th Anniversary Year.

WING BROTHERS
R. 1, COLFAX, IOWA 50054

GOLDEN GUERNSEY

Loren Wing — Walter Wing
Phone (515) 674-3815 Phone (515) 967-3820
Darrell Wing

1946 — AR-MAR GUERNSEY FARM — 1977

WE HAVE BROKEN THE 13,000 LBS. MILK BARRIER. Our February Rolling DHI Average On 32 Cows Was 13079 Lbs. Milk, 605 Lbs. Fat, ACTUAL.

Our Villa Crest P Leaders Produce Well And Sell Well At Public Auction

A Few Of Our "LEADER" Daughters
AR-MAR LEADER BEST (VG–86.5)
12980–626–3-02DHI–287–2x
AR-MAR LEADER MILLIE
13760–550–2-00DHI–305–2x
AR-MAR LEADER BONNIE
12290–584–2-03DHI–305–2x
AR-MAR LEADER BANNER
13480–625–2-01DHI–305–2x
3 of these listed above have not yet been classified

A "LEADER" – TOP OF CORN BELT SALE

AR-MAR LEADER MARILYN (E–90.5 in 1976)
Purchased for $1550 by Misty & Madonna Troester, Elkader, Iowa
10070–532–2-08DHI–305–2x
Sire: Villa Crest P Leader
Dam: Ar-Mar Princess Molly (VG)
11700–641–5-02DHI–305–2x
11220–619–6-03DHI–305–2x

	MILK	FAT	AGE–DHI	DAYS
Two By "Champion"				
AR-MAR CHAMP BEBE (VG–86.5	14160	682	4-07	329–2x
AR-MAR CHAMP MAPLE (VG–87.0)	19800	794	6-03	347–2x
Two By "Dari Fayvor"				
AR-MAR DF BOOTS (VG–87.0)	17500	733	4-01	285–2x
AR-MAR FAYVOR MYLADY (VG–87.0)	17250	757	2-01	365–2x

HERD CLASSIFIED FOR THE 6th TIME IN 1975 – 26 HEAD – 12 VERY GOOD – 12 DESIRABLE
WE BREED TO "DARI FAYVOR," "MAVERICK," and "TOP JOLLY"
COME WATCH AR-MAR GUERNSEYS WORK – Visitors Always Welcome

Arnold Stutzman and Family, R. 2, Wellman, Iowa 52356

Arnold and Marjorie Stutzman
Phone (319) 646-2854

Roger and Janet Stutzman
5 miles north, 1¼ miles west

1945 — — — WOODRUFF FARM — — — 1977

We Have In Our Herd – Daughters by HANOVER HILL DARIMAN, first bull calf, Iowa, Nebraska, Dairy Cattle Congress, 1970. Junior and Reserve Grand Champion, Iowa, 1970. Junior Champion, Nebraska, 1970. Reserve Grand Champion, Dairy Cattle Congress, 1970. Senior Champion Bull, Iowa State Fair, 1972. **"DARIMAN"** is a **"Darimost"** out of a **"Billy," Brookberry Billys Bliss,** 14820 – 611 – 2-07DHIR – 305 – 2x.

HIS DAM's DAM

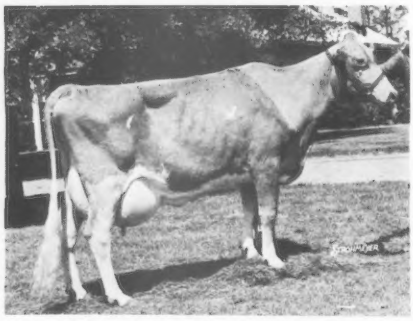

Brookberry Jolly Bloom (VG)
16980–702–5-08DHIR–365–2x

A "TOP HORNET" OUT OF A "FINANCIER"
Our New Junior Sire
WERNS TOP HORNETS PROMISE
Born 8/17/75
Clovelly Top Hornet, USDA 1/77–178 daughters, 88 herds average 11976 lbs. milk, 522 lbs. fat, ME–PRED. DIFF. +1285 LBS. MILK, +34 lbs. fat, 88% rpt., 49 classified average 86.1.

TOP HORNETS PROMISE is out of **Rosewood Fin Ladybird (VG), 16330 – 817 – 3-05DHIR – 305 – 2x.** Top of the Great Northern Classic, 1971; resold in the Great Northern Classic, 1974 for $2,300, now owned by Lowell A. Dueringer & Sons, Melvin, Illinois. "Ladybird" was Reserve Junior Champion, Minn. State Fair, 1970, Junior Champion, Dairy Cattle Congress, 1971, **a daughter of Willow Spring Financier** out of a Very Good daughter of Rosewood Nonas Ambassador.

HERD IS ON DHIR – HERD CLASSIFIED 7 TIMES
WE CONSIGN TO TOP SHOW WINDOW SALES – WE SHOW AT LOCAL AND STATE FAIRS
We also breed to TOP AI Sires
We Usually Have A Selection Of Heifers And Well Bred Cows For Sale.

Duane Woodruff and Family
R. 3, Indianola, Iowa 50125
Phone 515–961-4645

WOODRUFF FARM
4 miles northeast of Indianola

1940 – WILLOW CIRCLE FARM – 1977

Harvey Moeckly and Son
R.R. 1, POLK CITY, IOWA 50226
206 Vehlamar Drive, Ankeny, Iowa 50021
Phone (515) 964-3751 (Harvey)
Phone (515) 984-6408 (Maurice)
3 miles north, 3 miles west of Ankeny

A Few Of Our Cows
A DAM–DAUGHTER PAIR
Willow Circle Oralie
11560–596–4-06DHI–365–2x
Willow Circle Dewdrop
10630–532–2-09DHI–365–2x
Milking 75.0 this lactation
Willow Circle Doreen
11430–493–2-04DHI–305–ME
Willow Circle Polly
11290–478–2-02DHI–305–ME

"DEWDROP," "DOREEN" and "POLLY" are daughters of CAR DALES VALOR ACE.
"Polly" is a daughter of Woodruff Farm G Paula
12100–568–3-01DHI–365–2x
"Polly" is Natalie's 4-H Project
A E Aileen
11850–489–4-05DHI–305–2x
Willow Circle Honey
10900–505–4-11DHI– 323–2x
She is a maternal sister to Willow Circle Doreen (above)

We breed to Midwest Sires –
"QUANTITY," "NANCES LEADER," "TOP DOLLAR" and "CHOICE"

"DUSTER" A Genuine, Mushroom Sniffing Sire
We Are Counting On The "DUSTER!"

WOODRUFF VAL E DUSTER
Born 7/1/73

Sire: Prestdale F Artic, USDA 1/77–461 daughters, 159 herds, Pred. Diff. +388 lbs. milk, +34 lbs. fat, 95% rpt., 127 classified average 83.9.
Dam: Woodruff Val E Dawn
★GOLD STAR DAM
USDA 1/76–5 records average 12766 lbs. milk, 656 lbs. fat, ME. COW INDEX: +806 MILK, +39 FAT, 44% rpt. STILL IN OUR HERD.

One Of Our Good, Longtime Producers, AVONDALE FARMS RUTH– 8 lactations, 98,910 lbs. milk, 4,348 lbs. fat, 2,833 days–2x. 13660 – 618 – 8-10DHI – 313 – 2x.
Her Daughter – WOODRUFF VAL E RONDA
11270–517–5-11DHI–324–2x

IN ADDITION TO "DUSTER" – we are breeding to HOUSLEYS DARI FAYVOR, NANCES LEADER OF MAPLE VUE, and WELCOME TOP DOLLAR.

When in Southern Iowa, the scenic spot of the state, plan to visit us.

WOODRUFF-VAL-E GUERNSEY FARM

R. 3, Indianola, Iowa 50125
LeRoy and Patsy Woodruff
Phone (515) 961-3725

JOIN THE CROWD
and visit
"TOP HORNET" HEADQUARTERS

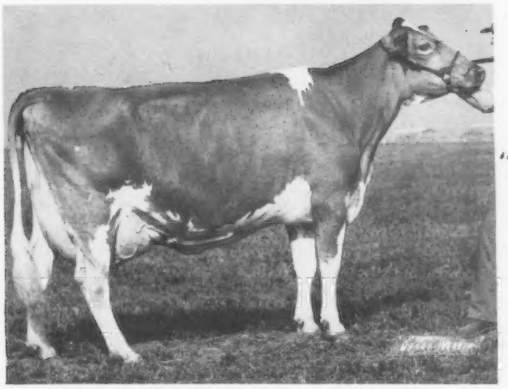

Myown T Hornets Mil (E–92)
3-09DHIR–24530–1189–365–2x
See her daughter due in Fall

14
"Hornets"
To
View

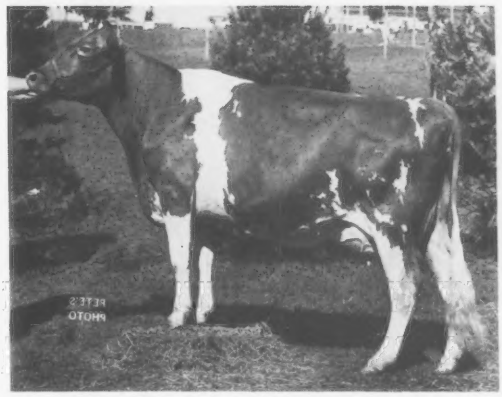

Wilsons C T H Beauty (E–91.0)
HOMEBRED AND "HORNET'S" OLDEST DAUGHTER.
Her 89 point "Dari Fayvor" in herd.

Other Favorites

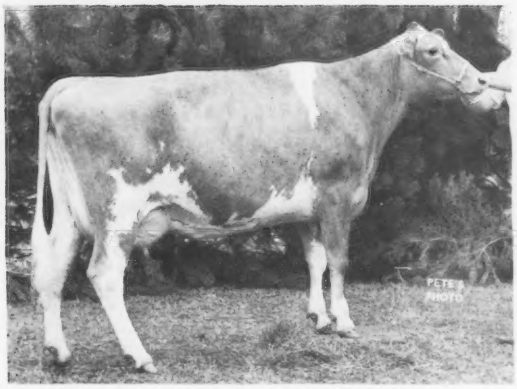

Muehling Meadows F C Dolly
88 point "Corporal"
6-04DHIA–13340–581–353–2x
Her (VG) "Darimost" daughter in herd.

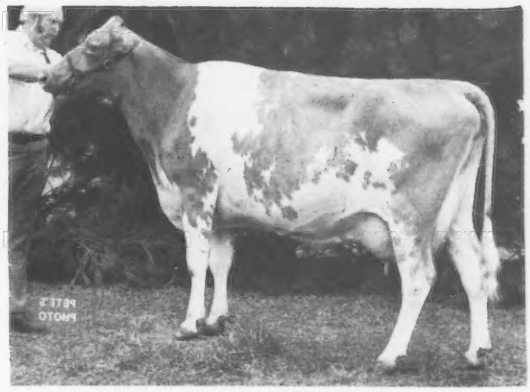

Rodneys Butter Belle
87.5 point "Transfer Valor"
9-02DHIA–15190–771–364–2x
Her "Top Hornet" son in use.

SUNSET RIDGE FARM
Guernseys Since 1934

R. D. Wilson
St. Charles, Iowa 50240
Ph. 515–396-2427

1924 — HEMPELER GUERNSEY FARM — 1977

HERD CLASSIFIED FOR THE THIRD TIME IN 1976

31 HEAD — 12 VERY GOOD —18 DESIRABLE — 1 ACCEPTABLE

HERD IS ON DHI – Our March DHI Rolling Herd Average on 48 Cows was 11997 lbs. milk, 4.8%, 575 lbs. fat, Actual

A Few Of Our Cows — Actual DHI Records

	MILK	FAT	DHI AGE	DAYS
WALKER FARMS E HARRIETT (VG–85.5)	12560	585	2-02	324–2x
	16910	842	3-03	357–2x
	18240	831	4-04	365–2x
DALEY CREEK PRINCE FAN (VG–88)	14200	666	2-11	365–2x
	14280	645	4-02	361–2x
BOE RIDGE G LENA (VG–87.5)	13780	642	2-05	352–2x
RUSTIC VALE HI SILVER (D)	16728	738	4-11	365–2x
MYOWN JULIUS POLLY	14720	612	2-04	305–2x

We are breeding to Kellogg Minnies Choice, Housleys Dari Fayvor, Clovelly Top Hornet and McDonalds Jeans Winner.

Mr. and Mrs. Arlyn Hempeler and Family
Allen Hempeler
Phone (319) 964-2552

R. 1, GARNAVILLO, IOWA 52049
4½ miles north, off State Hwy. 52

1927 —— SOUTH LANE FARM ——— 1977

OUR HERD SIRES–TRUE VALUES CORPORAL
Born 1/15/73

2 DAUGHTERS IN MILK–20 MORE COMING ALONG. His first daughter – SOUTH LANE HOLLY milked 51.5 for tester in March. His second daughter – SOUTH LANE NEVA milked 45.0.

His second daughter – SOUTH LANE NEVA Milked 45.0
His Sire: Housleys Dari Fayvor
His Dam: True Values Nana, a daughter of True Values Nance Charley, a "Nance" son of True Values Fancy (E) 8 lactations 96,950M, 5,428F, 2,605days–2x include: 15770 – 908 – 6DHI – 343 – 2x. She is dam of True Values Flint, 6 records include: 12330 – 607 – 4-03DHI – 325 – 2x, she a full sister to "Charley" – sire of "Corporals" dam.

Also Using – BOULDER VIEW TH JUSTICE
Born 8/25/75
Sire: Clovelly Top Hornet
Dam: McKerrows C. Jenn (E)
20790–905–4-07DHIR–365–2x

PRAIRIE MOON PILOT JOHN Born 8/2/75
Sire: Prairie Moon Sambo Pilot
Dam: Prairie Moon Jane (VG)
14630–722–3-03DHIR–305–2x

"Justice" and "John" are owned jointly with Ambrose Pins, Farley, Iowa.

HERD CLASSIFIED FOR THE 8th TIME IN 1976 – 35.4 COWS AVERAGED 11304–4.74%–536, March Rolling DHI, actual.

SOUTH LANE FARM

William A. Graf
Phone 319–874-3444
R. 1, Epworth, Iowa 52045 6 miles north of Epworth

1939 — LUDLOW ACRES — 1977

Herd Is On DHI Test – March Rolling DHI Average 28.8 Cows averaged 11063 lbs. milk, 501 lbs. fat, Actual.

HERD CLASSIFIED 4 TIMES

Our "PEP" Family
SUNNYSIDE PRIDES PEP (D)
A "King Hal"
8 lactations total 86,440 lbs. milk, 4,692 lbs. fat
13950–803–7-04DHI–299–2x
13520–710–8-03DHI–365–2x
Her Daughter
LUDLOWS ACRES PEPS PATTY
A "Northern Hermes"
11790–562–2-05DHI–365–2x
12670–558–3-07DHI–305–2x, Proj. ME

"PEP" also has a daughter by Cedarbrook Pollys Nance and **"PATTY"** has a daughter by Happy Hill King.

Another Foundation Cow
LUDLOWS ACRES BRETTAS JANICE
She left our herd 3/28/77 but in 9 lactations she made 112,220 lbs. milk, 5,051 lbs. fat including records of . . .
13980–654–4-11DHI–365–2x
14040–618–9-02DHI–302–2x
13840–592–10-02DHI–365–2x
She is dam of LUDLOWS ACRES JANICES JESSIE
11930–506–3-09DHI–305–2x

Mr. & Mrs. Walter Winke
Phone (319) 568-2832
R. 1, WAUKON, IOWA 52172

Mr. & Mrs. Kenneth Winke
Phone (319) 568-4670
West of R. 9, 1 mile south of Hwy. 51.

The Rosebud Family Has Helped Us To Gain Recognition As The 5th High Herd In The Country For Milk In 1976 (10—30 records)

1976 PRODUCTION . . . 26 DHIR RECORDS AVERAGE 13683 LBS. MILK, 4.7%, 646 LBS. FAT, ME–305–2x – 5th HIGH FOR MILK.

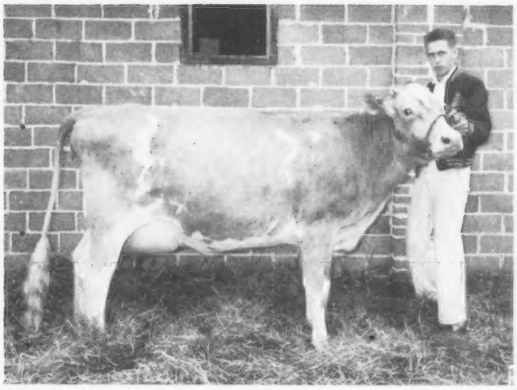

Rae-Mar Byrons Rosebud (VG 3 Times–88.0)
My 4-H Cow From 1962–1965
First as a 2-year, 3-year, 4-year and 5-year-old, Senior and Grand Champion 3 Times, Clayton Co. Fair. First 2-Year-Old, Iowa Dist. 1 Show, First place 2-Year-Old and Best Uddered Cow, All-Iowa Fair, 1962. Second 3-Year-Old, All-Iowa Fair, 1963. Second 4-Year-Old, Iowa State, 1964. 7 records include 14210 – 5.0% – 707 – 6-09DHI – 351 – 2x; 13010 – 4.7% – 617 – 8-09DHI – 311 – 2x.

A Grandaughter – RAE MAR BONANZAS REGINA (VG 3 TIMES)
16490–790–5-03DHIR–305–2x
18780–900–5-03DHI–365–2x
Traces Direct To A Full Sister To "Rosebud"
RAE MAR PRINCESS RITA (D Twice, VG Once)
16490–759–4-02DHIR–305–2x
16710–791–5-02DHIR–305–2x
18350–880–5-02DHI–365–2x

A Growing New Family
WIN MEADOW D MELBA
VG 3 Times – 86.5–89.0–88.5
E in 1976 (90)
17120–800–5-07DHI–365–2x
15720–718–5-07DHIR–305–2x
DUE MAY 7 TO "DARI FAYVOR"
She is the dam of–
RAE MAR CORPORALS MISTY (VG–86.5)
Due September 13 to "Prince"
On test, 8970 – 413 – 2-07DHIR – 187 (in progress). Still milking over 40 lbs. Projected at over 14,000.
RAE MAR WISTARS MADONNA
A "Wistar," born 5/5/76
RAE MAR LEADERS MOSES
A "P Leader" Son, born 3/29/75
Owned jointly with Richard Sampson

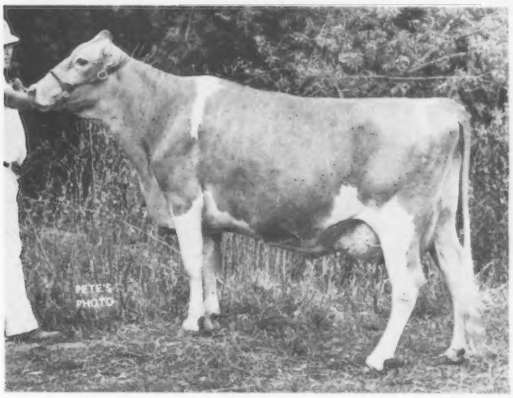

HIGH HERD IN CLAYTON COUNTY – ALL BREEDS
APRIL, 1976 – 13397 LBS. MILK, 4.7%, 642 LBS. FAT, ACTUAL

RAE-MAR GUERNSEY FARMS

Dick, Kay, Misty and Madonna Troester, Owners
Tel. (319) 245-1009
VISITORS WELCOME
R.R. 1, Elkader, Iowa 52043
5½ miles southeast of Elkader

MINNESOTA'S TOP PRODUCING HERD – 1976
41 COWS – 12905 M, 640 F, Actual DHI

Here are a few of the reasons BERNELL GUERNSEYS were honored with both top milk and butterfat awards for 1976:

	AGE	MILK	FAT	DAYS
Bernell Donnas Cathy	7-08	15121	731	305
Bernell Jughead	6-05	13408	787	305
Bernell N Opal	5-11	14834	674	301
Bernell N Charmin	5-11	15387	719	305
Bernell N Staria	5-06	19309	723	305
Bernell P Tess	4-01	13343	732	305
Bernell N F Taffy	4-00	13600	687	305
Bernell P D Sparkle	3-04	11712	680	305
Bernell P D Prudence	3-00	12277	650	305
Bernell P D Ora	3-02	13044	750	305
Bernell T D Diane	3-06	12123	675	305
Bernell F F Dixie	2-01	13079	645	305

Females occasionally available!

AMBER ACRES

Route 2, Eyota, Minnesota 55934

Russell and Bernice Heins
Phone 545-2298

10 miles east of Rochester on Hwy 14
1¾ miles north on Minn. 42

Our TOP HORNET Daughters Are MOST IMPRESSIVE

The first 3 in milk average 50 lbs. of milk as 2-Year-Olds on their first test and 58.1 on second test in March.

A "TOP HORNET" OUT OF A "DARIMOST" – she has a right to be good and she is – **HILLDALE TH KAY**, born 11/8/74. Milked 52.4 as a 2-year-old, her first test day, 62.5 second test.

Sire: Clovelly Top Hornet, USDA 1/77–178 daughters, 88 herds, **PRED. DIFF. +1285 LBS. MILK,** +34 lbs. fat, 88% **rpt., 49 classified average 86.1.**

DAM OF "TH KAY"

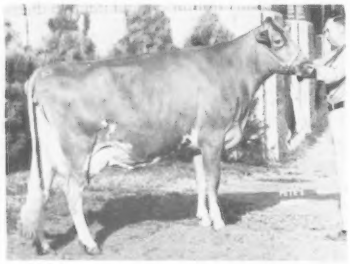

HILLDALE DARI JANET
VG–88.5 and 87.5
13430–696–3-10DHIR–305–2x

Second 4-Year-Old, Minn. State Fair, 1975; 2nd Aged Cow, Minn. State Fair, 1976. She was a member of our 1st Best 4 Head, 1st Best 3 Females, Minn. State Fair, 1975.
"DARI JANET" is a full sister to **Hilldale Dari Joy (VG),** 13260 – 677 – 5-06DHIR – 305 – 2x.

"DARI JANET" is a daughter of 100,000 POUND MILK PRODUCER, HILLDALE VIKING JANE, 9 lactations total 3,286 days – 2x, 6,354 lbs. fat, 130,010 lbs. milk.

HERD CLASSIFIED 11 TIMES – HERD ON DHIR TEST

We Test – We Show – We Classify

We usually have a well-bred bull out of one of our good cow families available. ADD HILLDALE BREEDING TO YOUR HERD

Earl Wachholz
Winona, Minn. 55987
Tel. Lewiston 507–523-3437

GOLDEN GUERNSEY

HILLDALE FARM

1912 — — — —MAPLE LEAF GUERNSEYS— — — — 1977

THREE TOP COWS – TRACE DIRECTLY TO OUR FOUNDATION COWS THAT WERE FEATURED IN THE EXHIBIT AT THE NATIONAL DAIRY SHOW IN 1965

(Watch for our July, 1977 – 100th Anniversary Issue advertisement)

A GRANDDAM–DAUGHTER PAIR

▼

MAPLE LEAF B THEALICE (2 TIMES E)
(Excellent '76–90.5)
12312–674–3-03DHIR–305–2x
12310–658–2-04DHIR–305–2x
15920–827–4-03DHI–365–2x

"Thealice" is due in June to Grain Meadow D Fortune.
"Thealice" was a member of our 1st Best 3 Females, National Dairy Cattle Congress, World Dairy Expo, Minn. State Fair, 1974. Third 2-Year-Old, Best Uddered 2-Year-Old, National Dairy Cattle Congress, Minn., Seventh 2-Year-Old, World Dairy Expo., 1974. Best Udder, Minn., 1974, 1975, 1976.
She is a full sister to–

MAPLE LEAF B THEALISA
14110–647–4-04DHIR–305–2x
14030–662–3-05DHIR–305–2x
12190–576–2-01DHIR–305–2x

They are by **Maple Leaf Dariboy**, a "Darimost" son out of **Maple Leaf A Lisa – will be pictured in our July advertisement – she was one of the 3 Excellents featured in the exhibit at the 1965 National.**

GRANDDAM OF "B THEALICE"
AND HER FULL SISTER "B THEALISA"

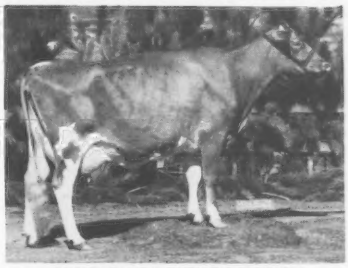

MAPLE LEAF THEODORA
3 Times VG – 4 Times E

9 lactations total 114,138 lbs. milk, 5,451 lbs. fat, 3,478 days–2x. Senior and Grand Champion, Minn. State Fair, 1960, Reserve Senior and Reserve Grand Champion, Minn. State Fair, 1961. **FOUNDATION OF ONE OF OUR GOOD FAMILIES.**

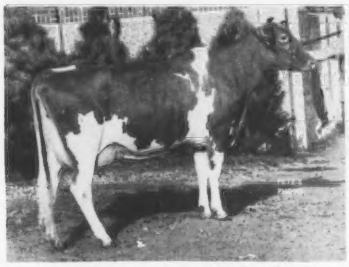

MAPLE LEAF S LASSIE (VG)
17140–780–3-05DHIR–305–2x
14530–662–2-03DHIR–305–2x

Second 2-Year-Old, National Dairy Cattle Congress, World Dairy Expo; Fourth 2-Year-Old, Minn., 1974. Reserve Senior and Reserve Grand Champion, National Dairy Cattle Congress, 1974. First 3-Year-Old, Winona Co. 4-H Show, 1st at Minn. State Fair, open and junior shows; Champion at the Minn. 4-H Show, 5th at the World Dairy Expo, 1975. Shown by Kimberly K. Wirt, 3rd 4-Year-Old open show, and Champion 4-H, Minn., 1976.

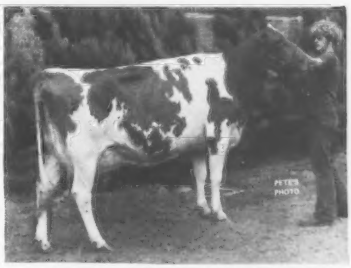

MAPLE LEAF N LINDA (VG)
19110–983–6-02DHI–365–2x
18040–1030–4-09DHI–365–2x
17400–985–3-07DHI–365–2x
12770–635–2-02DHIR–305–2x

First 2-Year-Old, Reserve Senior and Reserve Grand Champion, Minn., 1972. Third 3-Year-Old, 1st Best Uddered 3-Year-Old, Minn., 1973.
MEMBER OF OUR BEST 3 FEMALES, MINN., 1972, 1973.
"LINDA" is by **Spring Ridge Noble Lad** out of **Maple Leaf A. Lizette, Lifetime production of 183,000 lbs. milk.**
She is a maternal sister to Maple Leaf R Lucy – same female line as "S LASSIE" – pictured at left.

We breed to **OAKVALE VILLARS MEDAL**, a son of "Prince" out of Oakvale Most Villar (E), 12060 – 595 – 2-09DHIR – 305 – 2x, a "Darimost" out of the Excellent, Oakvale Virtue family. **FAUVER HILL MIDAS**, born 7/2/74. **A son of Hanover Hill Fame Success** (AI GOLD STAR SIRE) out of **Sunnyside Martys Minnie (E 3 Times–93.0)** 14020 – 779 – 4-04DHIR – 305 – 2x, Senior and Grand Champion, Wis. State Fair, 3 times. **FAUVER HILL P SHAWN**, born 4/29/75. The Syndicate bull by "Prince" out of **Soldiers Lodge Corporal Sheila (VG–89.0)** 20240 – 852 – 4-09DHIR – 305 – 2x; 22078 – 955 – 4-09DHIA – 365 – 2x, a "Corporal" daughter.

The farm is located 1 mile south, 1 mile east on County road 25.

RUSSELL WIRT & FAMILY **MAPLE LEAF FARM** **LEWISTON, MINNESOTA 55952**

T. B. Accredited No. 250 – Bang's Certified No. 513

Telephone: 507–523-3723 or 507–523-3721

PINE KNOLL FARM

1½ miles southeast of Lewiston, 1 mile south, ½ mile east on County Road 25, LEWISTON, MINNESOTA 55952.

Ours Is A Family Operation
ODEAN F. GOSS AND SONS – JIM-BOB-TOM-KARL and DANNY
Phone (507) 523-2336

Herd Is On DHI – Milking 45 – Production Is On The Way UP

We Produce GOLDEN GUERNSEY

Our Herd Sire – OAKVALE VILLARS MEDAL

Born 10/24/74–Owned jointly with Earl Wachholz, Hilldale Farm, Stockton, Minn. and Russell J. Wirt and Family, Maple Leaf Farm, Lewiston, Minn. Sire: **Lyrene May Rose Prince, AI Gold Star Sire.**

DAM OF "MEDAL"
OAKVALE MOST VILLAR (E '72, '73)
12060–595–2-09DHIR–305–2x
11620–638–3-09DHIR–305–2x
9630–545–4-10DHIR–305–2x
10210–555–5-10DHIR–305–2x
Senior and Grand Champion, Minn. State Fair, 1971. Honorable Mention All-American 3-Year-Old, 1971.
Sire: Western Glow Darimost
AI GOLD STAR SIRE

"MEDAL's" DAM comes from an outstanding cow family – **OAKVALE VIRTUE, EXCELLENT,** 14770 – 718 – 4-09DHIR – 353 – 2x. MOST VILLAR's daughter, OAKVALE CH VISION (VG–88) has finished with 14840 lbs. milk, 762 lbs. fat, 3-05DHIR – 305 – 2x. Another female by "Prince" from the same cow family made 14290 lbs. milk, 738 lbs. fat, 2-0 – 305 – 2x.

PLAN TO VISIT PINE KNOLL FARM WHEN IN OUR AREA

OAK VALLEY FARM

DONALD H. and MYRNA JORDAHL
RR 1, RUSHFORD, MINNESOTA 55971

5 miles north of Rushford on Hwy. 43 to Hart, 1 mile west to TRI-STATE GUERNSEY Producers Sign. Producers of GOLDEN GUERNSEY MILK since 1973.

A HERD SIRE–MAPLE HILLS SUPREME, born 6/13/74

Sire: **Maple Hills Sire Faming,** a son of **Highland Butterfat Souvenir,** USDA Summary 9/73–10 daughters, 2 herds, **Pred. Diff. +376 milk,** +12 fat, 26% rpt. "Sir Faming" is out of Rainbow Ridge V Famey, 7 records that include 13670 – 730 – 5-07DHI – 365 – 2x, 15285 – 800 - 6-09DHI – 365 – 2x, a daughter of Henslee Farms V Fame, AI Gold Star Sire from the "VIRTUE" family.

Dam: **Maple Hills Pree** – 6 records total 66,370 lbs. milk, 3,382 lbs. fat including 12020 – 577 – 3-02DHI – 358 – 2x; 12590 – 615 – 4-04DHI – 359 – 2x, a daughter of Western Glow Darimost, AI Gold Star Sire.

HERD CLASSIFIED 4 TIMES – HERD ON DHIA

Rolling Herd Average 10239M–4.7–483F and moving up
Completely Registered Herd Since January, 1977

Looking To The Future - - - -

WE'RE COUNTING ON THIS "JOKER" TO GIVE US A WINNING HAND

PINE RIDGE FAMES JOKER — Born 4/1/76

Sire: Henslee Farms V Fame – The "VIRTUE" Family
+ All The Best Of Our Bouquet Family

HIS DAM: PINE RIDGE BRIGHT JOY (VG–88.0) 13400 – 714 – 2-08DHIR – 365 – 2x; 12800 – 667 – 3-10DHIR – 305 – 2x, 13410 – 688 – 4-09DHIR – 305 – 2x. **A daughter of Maurana S Butterfat Gondolier** (a double cross to Maurana Masters Grace – E 3 Times) 11 lactations 152,666 lbs. milk, 7,467 lbs. fat, 3,540days – 2x.

HIS DAM's DAM

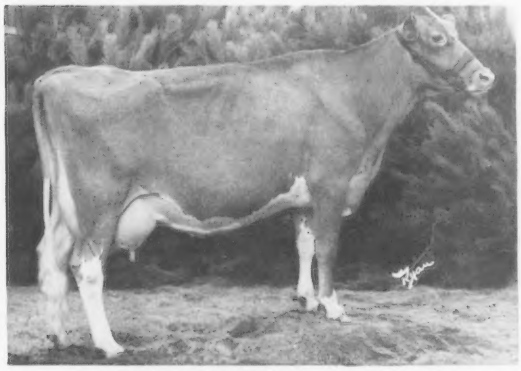

PINE RIDGE F BRILLIANT – E 3 TIMES
14014–769–Jr4DHIR–365–2x
14470–812–5DHIR–305–2x
14750–770–6DHIR–305–2x
13940–726–10-01DHIR–365–2x
Lifetime production, 119,080 lbs. milk, 6,257 lbs. fat.

HIS DAM's GRANDAM

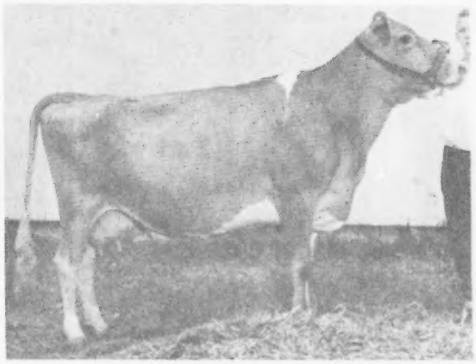

PINE RIDGE BOUQUET – E 5 TIMES
GOLD STAR DAM
Lifetime production 128,370 lbs. milk, 6,821 lbs. fat. Dam of 7 tested daughters, all over 10,000 lbs. fat.

TWO DAUGHTERS OF "FAMES BONNET" – SHE PICTURED AT THEIR RIGHT

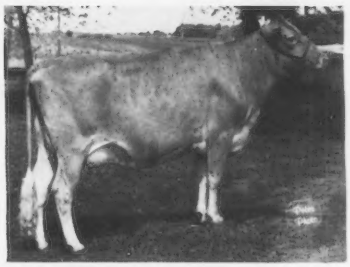

PINE RIDGE DARI BELLE
E 2 TIMES
Maternal sister to the Excellent "Champions Belle" (opposite)
13020–663–6-10DHIR–365–2x
13240–647–4-00DHIR–305–2x
13800–673–2-10DHIR–365–2x

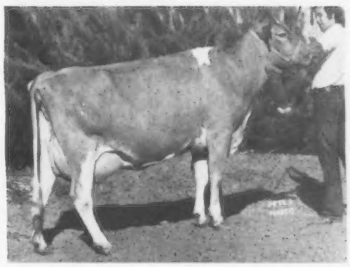

PINE RIDGE CHAMPIONS BELLE
EXCELLENT, 1976
13580–623–6-03DHIR–305–2x
10340–514–5-04DHIR–305–2x
11630–551–4-05DHIR–305–2x
11690–548–3-05DHIR–305–2x
10010–459–2-05DHIR–305–2x

PINE RIDGE FAMES BONNET
E 3 TIMES
By the same sire as "JOKER" and a daughter of BOUQUET (pictured above)
15630–776–Jr4DHIR–305–2x
15650–709–6-04DHIR–300–2x
17160–933–7-04DHIR–365–2x

We Test . . . Herd On DHIR . . . 2 STATE PRODUCTION LEADERS IN 1976

Pine Ridge Success Leah	3-07	17230	755	305–2x	1st M, 1st F
Pine Ridge Beauty	2-00	11120	609	365–2x	1st F

★ GOLD STAR BREEDER IN 1971 ★

We Classify . . . HERD CLASSIFIED FOR THE 16th TIME IN 1976
25 HEAD – 1 Excellent – 13 Very Good – 10 Desirable

We Show . . . We Consign To Show Window Sales

WE WILL HAVE STOCK FOR SALE

PINE RIDGE FARM

GOLDEN GUERNSEY

Chris W. Skaar & Sons
Hayward, Minnesota 56043
Tel. (507) 373-9233

HERD IS ON DHIR

HERD CLASSIFIED 11 TIMES

WE SHOW – AND WE CONSIGN TO SHOW WINDOW SALES

A Dam–Daughter Pair
Daley Creek C Alice (VG–88.5)
10210–489–3-11DHIR–305–2x
11410–525–4-11DHIR–292–2x
12600–595–5-11DHIR–305–2x
Grand Champion, Dist. Show, 1974
Sire: **Kellogg Emporer Chief**
Sire: **Woodacres Emporer**
Dam: **Dendels Orchards Minnie Chief**
E 3 Times – 91.0, 7 lactations total
125,070 lbs. milk, 6,407 lbs. fat,
2,564 days – 2x.
*18120–*921–4-01DHIR–305–2x
22920–1194–6-03DHIR–365–2x

Her Daughter
Daley Creek P April
Sire: **Cedarbrook Pollys Nance**
We have several daughters in our herd that include:
Daley Creek P Zoe (VG)
12370–449–2-08DHIR–305–2x
Daley Creek P Ginger (D)
11390–469–3-07DHIR–305–2x
Daley Creek P Sherry (D)
10390–438–3-08DHIR–302–2x

We breed to AI Sires . . . We have used SCHWINGHAMER FARM QUANTITY, HAPPY HILL KING, WAWASEE W DYNASTY and McDONALDS JEANS WINNER

WE HAVE STOCK FOR SALE

Elvin Paulson and Sons
Phone 507–864-7198
Houston, Minnesota 55943

GOLDEN GUERNSEY

DALEY CREEK FARM

6 miles west on US 16

Greetings From The
JERRY RYPKA FAMILY

Best Wishes For A
SUCCESSFUL
100th ANNIVERSARY
YEAR

OAK GROVE GUERNSEY FARM

GOLDEN GUERNSEY

Box 5, Owatonna, Minnesota 55060
1 Mile East of The Fairgrounds

GOLDEN HART GUERNSEY FARM

A Homebred Bull – A "Fortune"

GOLDEN HART FORTUNES GALAXY
Born 12/13/74
Sire: Grain Meadow D Fortune
AI GOLD STAR SIRE
Dam: Maple Leaf S Gloss
10830–557–2-01DHI–289–2x
10300–522–3-00DHI–300–2x

HERD ON DHI – A FEW OF OUR COWS

Golden Hart Brownie
14839–661–8-07–305–2x
Golden Hart April
14395–668–11-00–305–2x
Golden Hart Dari L Bessie
14030–635–3-10–305–2x
Paternal sister to "Sara"
Golden Hart Sara
13402–632–4-08–305–2x
Golden Hart Flick
13500–630–4-05–305–2x
Paternal sister to "Sara"
Golden Hart Trice
11530–607–2-01–305–2x

HIGH COW IN THE COUNTY
GOLDEN HART JUDY
17250–901–4-03–354–2x
15860–826–4-03–305–2x
9 lactations, 123,892 lbs. milk, 6,176 lbs. fat.

James Skaar Family
Phone 507–373-6665

GOLDEN GUERNSEY

R 3, Hayward, Minn.56043

WIL DOR GUERNSEYS

We're Counting On Our "Dari Fayvor" Son Out Of "Gumdrop"
23 DAUGHTERS ALREADY IN OUR HERD AND MORE COMING!

HIMSELF

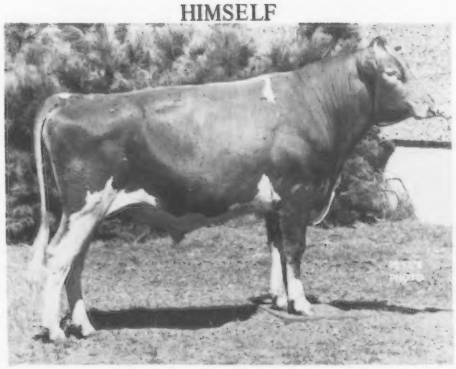

WIL DOR F CHALLENGER
Picture taken at the 1975 Minn. Fair.
Born August 14, 1973
4th Bull, 2 years and over, Minn State Fair, 1976.
Sire: Housleys Dari Fayvor
USDA 1/77–992 daughters, 357 herds, **PRED. DIFF. +605 LBS. MILK, +28 lbs. fat, 97% rpt., 337 classified average 84.9.**

"CHALLENGER" is a full brother to WIL DOR F GARNET, born 3/29/75. Due 7/27/1977 to Kellogg Minnies Choice. **What a heifer – she is the right kind, tall, stretchy, upstanding.**

HIS DAM

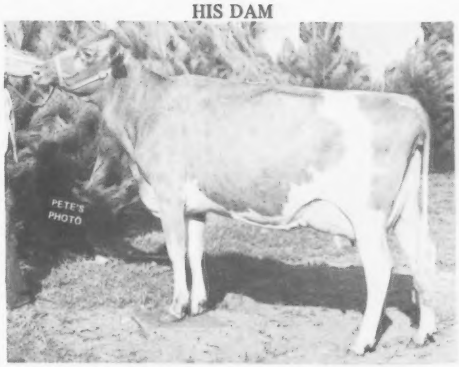

WIL DOR H GUMDROP – E TWICE–90.5
Shown 11 times while making her 2-Year-Old record.
10310–568–Jr2DHI–359–2x
9700–552–3-07DHIR–305–2x
12710–732–5-01DHIR–305–2x
On retest, 12824 – 666 – 6-02DHI – 313 days, in progress. Total production 48,944 lbs. milk, 2,837 lbs. fat. First 2-Year-Old, National Dairy Cattle Congress, Waterloo, Iowa; 1st and Grand Champion, Freeborn, Mower, Steele Counties, South Central Parish Show, 1972. 3rd, Minn. State Fair, 1972. First 3-Year-Old, Minn. State Fair, 1973. Grand Champion over all breeds, Grand Champion, Minn. 4-H Fair, 1973, Grand Champion, Freeborn Co., 1973. Grand Champion, Freeborn Co.–So. Central Dist. and 3rd Aged Cow at State Fair, 1975. Grand Champion, Freeborn Co.–So. Central Dist. and Reserve Champion, State 4-H, 1976.

From The Same Family As "Gumdrop" – TWIN OAKS P GLENDA
7 lactations total 103,069 lbs. milk, 5,196 lbs. fat, on retest at 11-11DHIR projected at 12515 – 610.

We have "CHALLENGER" semen and will continue to breed to WIL DOR F CHALLENGER whenever possible. We also breed to "TOP HORNET" – "DARI FAYVOR" – "MINNIES CHOICE" – "BANKER"

Ray Miller and Family
Route 4, Box 233
AUSTIN, MINNESOTA 55912
Phone (507) 437-4404

WIL DOR FARM

1 mile north of Oakland, 1½ east. Co. 47 off I-90 at Oakland Exit from either Albert Lea or Austin.

FLOR VICK FARM

Victor Klaustermier & Sons, R. 1, Lester Prairie, MN 55354, Phone 395-2479 – 2 miles west of Jct. of 261 and 7, ¾ mile north to farm.

We have had Guernseys in our family for 35 years. We are proud to be breeding Guernseys and to serve as a Director of the Minnesota GBA from our area.

We bred to **HILLDALE PRINCE TOKEN,** a son of **Hilldale Topper Tillie (E),** 11540 – 554 – 2-04DHIR – 305 – 2x. We are now breeding to **HILLDALE DARI BANNER,** born 11/22/75, a son of **Hilldale Viking Jane,** 9 lactations, 3,286days, 6,354 lbs. fat, 130,010 lbs. milk.

WE ALSO USE TOP AI SIRES

HUNTINGTOWN FARM

Gary Schrupp,
R. 1, Young America, MN 55397
Farm on south edge of Young America, Co. Rd. 134

GUERNSEYS IN OUR FAMILY FOR OVER HALF A CENTURY. My grandfather, Otto Mesenbring, had a Guernsey herd until it was dispersed by the late Les Wilson.

We breed to MAPLE LEAF PRESTO, a son of **Maple Leaf N Linda,** 19110 – 983 – 6-02DHI – 365 – 2x; 18040 – 1030 – 4-09DHI – 365 – 2x. A daughter of Maple Leaf A Lizette, lifetime production of 183,000 lbs. milk.

We also breed to "TOP HORNET" – "DARI FAYVOR" – "FAYES FUTURE"

WE SHOW AT LEADING STATE FAIRS AND AT THE NATIONAL

HERD CLASSIFIED 18 TIMES
The Herd was classified for the 18th time in 1976
We had 1 EXCELLENT – 10 VERY GOOD – 7 DESIRABLE
Our Excellent – 91.0

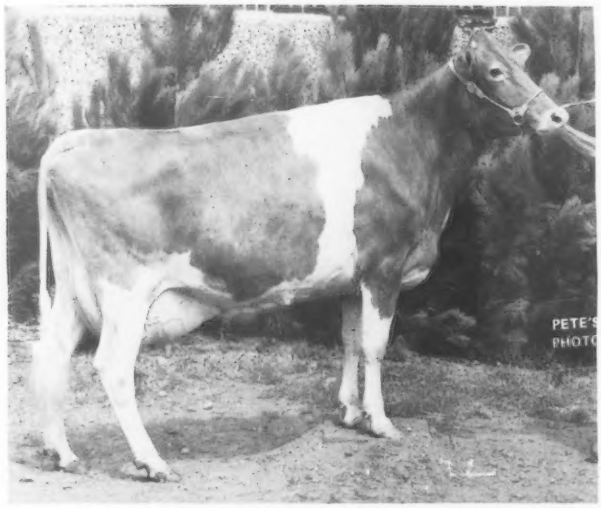

OAKVALE HALS GUYLET – E '73, '75, '76 – 91.0
9790–483–2-02DHIR–305–2x
GRAND CHAMPION AT 4 COUNTY FAIRS, 1973
Second 4-Year-Old – Best Uddered 4-Year-Old,
NATIONAL GUERNSEY SHOW, MADISON, 1973
FIRST 4-YEAR-OLD, MINNESOTA STATE FAIR, 1973

AT THE 1976 MINNESOTA STATE FAIR WE WON THE HERDSMAN AWARD

Other OAKVALE Bred Cows That Have Done Well For Us At LENULL!

OAKVALE CH LYNN – TOP OF THE MINN. STATE SALE, 1975
11030–574–3-01DHIR–305–2x

OAKVALE PRINCES CLOUD – VERY GOOD 3 TIMES–87.0
A "Prince" out of a "Darimost"
SECOND HIGH – MINN. STATE SALE, 1973

3 VERY GOOD "NANCE" DAUGHTERS
LENULL FARMS NANCES PAM
LENULL FARMS NANCES RAVEN
LENULL FARMS NANCES SARAH

2 VERY GOOD "DARIMOST" DAUGHTERS
LENULL FARMS DARIMOST JILL
LENULL FARMS DARIMOST PENNY

WE ARE BREEDING TO "DARI FAYVOR"–"TOP HORNET"–"FERNELL"–"TOP JOLLY"

LENULL FARMS

Austin, Minnesota 55912

Arthur H. Ulland
Tel. Blooming Prairie 507–583-2474

Farm is located 4½ miles south of Blooming Prairie on Hwy. 36, Co. Line Road

ALCHRIST FARM

Congratulates The American Guernsey Cattle Club

On Its Centennial Year.

The Phil and Edie Tennis Family would like to take this opportunity to pay tribute to the memory of AL and CHRISTINE TENNIS who started raising Guernseys in 1927, the halfway mark, 50 years ago.

The breeding and raising of Guernsey Cattle, as a family, has had a very significant and positive effect on the lives of all of us.

Youngsters working with newborn calves, carrying out many 4-H projects, competing and winning at dairy shows and showmanship contests, preparing and giving demonstrations, the discipline of working a schedule in the growing years have all been valuable and enjoyable experiences.

In addition, the Guernseys have enabled us as a family to purchase some of the comforts we enjoy and to take part in many activities we feel are valuable.

Phil, Edie, Barb, Becky, Mary, Brad, Cindy and Wes.
The Tennis'

Hayward, Minnesota 56043 **Phone: Clarks Grove 507–256-4256**

CROSS LEA FARM

Herd On DHI – Classified 6 Times

We Breed To Top AI Sires

Farm is located 2 miles west, 3 miles south, 2/3 miles west of Sherburn.

Gene Cross
Sherburn, MN 56171
Phone (507) 695-2923

GUERNSEYS SINCE 1920 – REGISTERED SINCE 1961

Judith's Show Cow – LUCYS VIEW LOLA. Shown in the County Fair Group at the Minn. State Fair (4-H), 5 consecutive years. **A BLUE RIBBON CLASS WINNER IN 1975.**

In the herd are some good cows by Roes MOR E Distinction and Roes MOR Dari Beau. We now breed to GALLANT, DOLLYS NANCE, MONEY MAKER and CHOICE.

Richard and Joan Huneke
R. 1, RED WING, MN 55066
Phone (612) 388-4529
Farm 7½ miles east of Red Wing

SANDY BLUFF GUERNSEY FARM

Our first registered Guernseys were purchased in the VALLEYLAND DISPERSAL in 1969.

HERD CLASSIFIED FOR 5th TIME IN 1976
8 HEAD – 6 VERY GOOD – 2 DESIRABLE

Two DAM–DAUGHTER Pairs
Royalists Yvette
13023–606–6-01DHI–360–2x
Yvettes Yvonne
11928–603–3-04DHI–331–2x

White Oak Slope Helene
13802–769–5-02DHI–365–2x
White Oak Slope Lilian
12938–591–4-10DHI–291–2x

Prospects For PR
Sandy Bluff RMVF Holly (VG)
6 records averaged 12637 lbs. milk, 592 lbs. fat.
Sandy Bluff PN Sadie (VG)
11542–507–2-02DHI–325–2x

We breed to Top AI Sires –
Bulls With High + Milk PD Summaries

Tri-State Co-op Producers
For Anderson & Erickson Dairy

Irvin B. and Donald I. Ingvalson
R. 1, Caledonia, MN 55921
Phone 507–498-3265

Farm is 7½ miles S.W. of Caledonia, off Hwy. 44

ORLOREN FARM

Loren Krause and Family, Route 4, Owatonna, Minn. 55060 Phone 507–451-6958
3 miles east of Owatonna, on old Hwy. 14 to Havana, ½ mile west.

HERD ON DHI TEST . . . Our DHI Average On 49 COWS Was 10950 lbs. milk, 4.6%, 508 lbs. fat, ACTUAL

– A Few Of Our Cows –

ORLOREN FAYVORS NIKKI
13367–4.5%–596–2-00DHI–305–2x
ORLOREN FAYVORS VERNA
12103–4.1%–491–3-01DHI–281–2x
ORLOREN ACMES KATRINA
13039–4.7%–609–6-00DHI–305–2x
ORLOREN BARRONS BUTTONS
12360–4.1%–505–1-11DHI–302–2x
ORLOREN BARRONS AMY
10829–4.3%–466–2-00DHI–305–2x
ORLOREN ACMES GIDGET
12050–4.4%–526–4-02DHI–305–2x
ORLOREN OLLYS MISTY
12108–4.4%–532–4-02DHI–305–2x
ORLOREN OLLYS COOKIE
14040–4.4%–615–3-04DHI–305–2x
ORLOREN OLLYS CAROL
12028–4.5%–544–3-11DHI–303–2x
ORLOREN LEADERS BETTY
11216–4.1%–461–2-02DHI–304–2x
ORLOREN ORBITS ADA
11062–5.1%–563–5-10DHI–305–2x

HERD CLASSIFIED IN 1976

We breed to AI Sires –
"TOP HORNET" and his 3 young sons, "T H JUPITER" – "FERNELL" and "FAYE'S FUTURE"
We also breed to "DARI FAYVOR"

HAVANA HEIGHTS FARM

Route 1, Claremont, Minn. 55924
1 mile north of US 14 on Dodge-Steele Co. Line
BRUCE LARSON and FAMILY Phone 507–528-3248

A Few Of Our Cows – O.S. Records

	MILK	%	FAT	AGE	DAYS
VELMA	12840	4.8	621	6-04	305–2x
BUTTERBALL	12736	5.3	677	5-08	338–2x
META	16090	5.0	807	2-05	359–2x
DEANNA	11180	4.7	522	2-08	305–2x
BELLA	12890	4.6	598	2-01	361–2x
ETHEL	16758	4.9	819	5-04	353–2x
BETTYMAE	10947	5.1	563	2-06	305–2x
KARLA	11495	4.5	519	4-03	305–2x
ZEST	12480	4.6	572	4-00	305–2x
HAPPY	12300	5.1	630	5-10	305–2x

We breed to Top AI Sires –

"TOP HORNET" – "HOLLIREX"
"QUANTITY" – "CHOICE"

PRODUCTION IS COMING UP

PLAN TO VISIT US WHEN IN THE AREA

A Foundation Sire
MAPLE LEAF MIKE

Sire: Spring Ridge Noble Lad
Dam: Maple Leaf R Myrtle (E 3 Times)
15580–719–6-08DHIR–305–2x
14510–634–Jr4DHIR–305–2x

We used two other bulls from Maple Leaf and two from Fauver Hill.

We are also breeding to Top AI Sires Bulls like–"TOP HORNET," "DARI FAYVOR," "QUANTITY," and "MAVERICK."

OAK LEAF LAWN FARM

8 miles south of Owatonna on I-35, Hope Exit, ½ mile east, 1½ south, ¼ east.

WALTER and DEAN JIROUSEK
R. 1, BOX 29-A
ELLENDALE, MINNESOTA 36026
Phone (507) 451-7247

K HILL FARM

ROUTE 1, BOX 249
BUFFALO, MN 55313

James Kowalke and Family
Brent–Brenda–Bonni–Becki
Phone 682-1275
6 miles east of Buffalo on Co. Trunk 35, 6 miles west of Saint Michael.

We are breeding some to –
RIDGEROLL D MARK, born 10/15/73
A son of Lyrene Prince Don out of a daughter of Western Glow Darimost
We also breed to Top AI Sires

DA MAR GUERNSEY FARM

Herd On DHI – Two Of Our Top Cows

DA MAR ELDORADO GOLDIE GENEVA (82.5)
14495–730–6-00DHI–305–2x
On retest at 7-00DHI–Proj. at 14998–739–ME
DA MAR DARLA (Prov. Reg.) 87.0
14667–628–3-02DHI–316–2x

DHIA Average For February
11476–543–ACTUAL
HERD CLASSIFIED IN 1976

Mr. and Mrs. David A. Abrahamson
R.R. 3, Box 128 Browerville, MN 56438
Phone (612) 594-6106
Farm is 10 miles east of town on Co. Road 14, or 10 miles west of Randall on the Browerville–Randall Road.

HERD CLASSIFIED FOR THE 11th TIME IN 1976

We Now Have In Our Herd – 8 Daughters Of **CLOVELLY TOP HORNET**, USDA Summary 1/77–178 daughters, 88 herds, **PRED. DIFF. +1285 LBS. MILK**, +34 lbs. fat, **88% Rpt., 49 classified average 86.1.** 10 more are bred to "TOP HORNET"

Herd On Continuous DHI Test For 35 Years

A Few Of Our Cows – Actual DHI Production

A Dam–Daughter Pair	MILK	FAT	AGE	DAYS
Donlo Farm Velma	14710	700	4-04	305–2x
She is dam of a "DARI FAYVOR" calf				
Donlo Farm Venus	11220	578	2-09	295–2x
She is dam of a "TOP HORNET" calf and due in July to "TOP HORNET"				
Donlo Farm N Candy	12610	526	4-11	305–2x

She is dam of 3 daughters by "TOP HORNET"

We Breed To Top AI Sires –

PRODUCER OF GOLDEN GUERNSEY MILK PRODUCTS FOR A & E DAIRY, DES MOINES, IOWA

DONLO FARM

Donald R. Walker
R. 1, Box 307, Hwy 60 E
Faribault, Minn. 55021
Phone (507) 334-5790
7 miles east of Faribault on Hwy 60 on south side of the road, 3rd farm past the creamery.

Kenneth Walker
R.R. 1, Box 274
Faribault, Minn. 55021
Phone (507) 334-2317

HERD CLASSIFIED 11 TIMES . . . HERD ON DHIA TEST

We Have In Our Herd 5 Tested Daughters By "MR STATE" That ME'd at 11292 Lbs. Milk, 501 Lbs. Fat

BOULDER CREEK MR STATE **Born August 30, 1971**

Sire: Maplewood Royalists Brigadier, Triple Gold Star Canadian Sire

Dam: Boulder Creek E Sally, (VG 5 Times) On her 11th lactation. 10 lactations total 134,349 lbs. milk, 6,565 lbs. fat that include 14470 – 718 – 8-10DHI – 308 – 2x; 15110 – 727 – 5-08DHI – 358 – 2x; 14240 – 719 – Sr3DHI – 351 – 2x. She is also the dam of Boulder Creek D Samantha (VG 3 Times), 16293 – 828 – 6-08DHI – 365 – 2x; 14880 – 745 – 5-07DHI – 336 – 2x.

Next Dam: Boulder Creek L Sylviann, (VG '69), 13 lactations total 153,669 lbs. milk, 6,681 lbs. fat, including 12820 – 552 – 5-01DHI – 317 – 2x; 12700 – 518 – 10-04DHI – 281 – 2x. **This is one of our best cow families.**

TWO OF OUR "MR STATE" DAUGHTERS
Boulder Creek MR S Half Carat – 12395–499–2-05–ME
Boulder Creek MR S Paulette – 11461–549–2-04–ME

We breed to AI Sires – Kellogg Minnies Choice, Foremost Top Jolly, Welcome Top Dollar, Nances Leader of Maple Vue.

Walter R. Fuchs and Son, Michael
Nerstrand, Minn. 55053
Phone 507–334-8879

BOULDER CREEK FARM
One mile west of Nerstrand
on State Park Road

HERD ON DHI TEST FOR 19 YEARS

1976 DHI Average on 25 Cows Was 11281 lbs. milk, 4.6%, 524 lbs. fat, ACTUAL

One Of Our Good Old Cows

HAZELWOOD STARLITE – 12 years of age and still going strong in our herd. She was not tested her first year. **9 lactations total 90,057 lbs. milk, 4,072 lbs. fat, 2,662 days.**

A Few Of Our Other Good Cows
A "Darimost" – HAZELWOOD DARI DAGMAR
4 records that include –
14457–4.6%–670–4-09DHI–365–2x
A "Quantity" – LAKE REGION Q LETTIE
13105–4.9%–648–4-01DHI–326–2x
Two "Acmes" – HAZELWOODS ACMES ALICE
15778–623–3-02DHI–353–2x
HAZELWOODS ACMES ANN
12311–572–2-11DHI–325–2x
A "Darimaker" – HILLDELL VELMA
12013–549–6-04DHI–325–2x

We breed to "QUANTITY," "CHOICE" and "DOUBLE EMORY." We are starting to use OLYMPIC VIEW B MAVERICK

HAZELWOOD FARM

Orville S. Nelson and Family
R. 1, Webster, MN 55088
Phone (507) 652-2600
Farm is north of the intersection of Hwy. 19 and 35W, 3 miles on Frontage Road Co. 46

The Oren V. Flohrs Family

Kent	Bev	Oren	Steven	Sheryl
K	B	O	S	S

Guernsey Farm
Phone (507) 639-3112
ROUTE 1, ORMSBY, MN 56162
2 miles south, 2 miles east of Ormsby

OUR HERD SIRE
A "Prince" Out Of An Excellent "Darimost" From The "VIRTUE" Family

OAKVALE VILLARS MEDALLION 587045
Born 9/12/73
Sire: Lyrene May Rose Prince
AI Gold Star Sire

HIS DAM

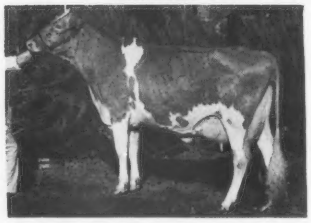

OAKVALE MOST VILLAR (E)
12060–595–2-09DHIR–305–2x
Senior and Grand Champion, Minn. State Fair, 1971. Honorable Mention All-American 3-Year-Old, 1971.
She is a full sister to Oakvale Virtues Magic, at Tri-State Breeders. "Medallion" is a full brother to Oakvale Villars Medal, herd sire at Maple Leaf, Hilldale and Pine Knoll.

WE HAVE 20 DAUGHTERS AND ABOUT 40 BRED TO "MEDALLION"

TWIN POPLAR FARMS

Edgar C., James L. and Douglas E. Fuchs
R.R. 5, Box 222, Faribault, MN 55021
Phone (507) 334-7324.
The farm is 6 miles north of Hwy 21, on Co. Road 46, 1½ miles west.

DAM–DAUGHTER PAIR
Gailes L Grace –
On her 11th lactation, to date she has 126,133 lbs. milk, 6,213 lbs. fat.
Gracies Elda of Twin Poplar
13620–666–2-09DHI–305–2x
14410–657–3-10DHI–305–2x
13640–691–5-02DHI–305–2x

ANOTHER DAM–DAUGHTER PAIR
Sandras Gay of Twin Poplar
8 lactations total 97,993 lbs. milk, 5,059 lbs. fat including 13240 – 679 – 8-05DHI – 305 – 2x
Gays Gayle of Twin Poplar
On test 3-03DHI, projected at 10625 – 523.

Two More Good Cows
Eldas M Emily of Twin Poplar
12500–631–2-08DHI–365–2x
Lilacs D Lassie of Twin Poplar
13889–672–3-05–325–2x

Our 1976 DHI average on 44 Cows was 10483 lbs. milk, 4.9%, 511 lbs. fat, actual.

We breed to "DARI FAYVOR," "TOP JOLLY," "T H JUPITER," "TOP DOLLAR" and "NAVAJO."

WE BRED THE GRANDDAM OF THE EXCELLENT, ALL-AMERICAN "DAISY" COW

We Breed And Sell Good Guernseys

THOMPSONS DIXIES DILLY – a daughter of U of M G Giant was bred to "Champion" and produced **Plateaco Champions Dillie** – she the dam of –

PLATEACO FAYVOR DAISY
EXCELLENT 92.5 in 1976
25154 – 1021 – ME
COW INDEX: +1381 MILK, +54 FAT, 36% Rpt.
All-American 2-Year-Old, 1975
Reserve All-American 3-Year-Old, 1976

HERD CLASSIFIED FOR THE 10th TIME IN 1976

Our Herd Has Ranked In The Top 10 Minnesota Guernsey Herds For Production On Several Years.

WE HAVE A FEW FEMALES FOR SALE

RAYMOND & SYLVA THOMPSON
THIEL REINECKE
R. 4, Waseca, MN 56093
Phone (507) 835-2696

1925 —— OAKVALE FARM —— 1977

BREEDING GUERNSEYS FOR 52 YEARS . . .
OUR HERD IS RICH IN THE BLOOD OF PROVED COW FAMILIES

The NAN Family . . .
FOUNDATION COW – OAKVALE HALS NAN
12740–618–9-04DHIR–300–2x
14110–702–8-01DHIR–305–2x
13610–671–7-00DHIR–305–2x
13770–676–5-11DHIR–305–2x
11240–574–5-00DHIR–290–2x
11460–536–4-00DHIR–305–2x

She is dam of 3 Full Sisters by "DARIMOST"

	MILK	FAT	AGE	DAYS
Oakvale Most Nancy (VG)	12200	576	7-11	304–2x
	13270	675	7-00	305–2x
	11370	577	6-01	283–2x
	11360	590	5-00	305–2x
	10410	536	4-00	305–2x
	9760	479	3-00	267–2x
	8040	390	2-01	283–2x
Oakvale Most Nona (VG)	12640	544	7-00	263–2x
	13910	650	6-00	305–2x
	12790	630	5-00	291–2x
	12340	614	4-01	305–2x
	11930	577	3-00	305–2x
	9260	428	2-01	298–2x
Oakvale Most Nell (VG)	10220	497	4-01	267–2x
	10570	516	3-01	305–2x
	9740	459	2-01	305–2x

She is also the dam of 3 Full Sisters by "PRINCE"

Oakvale Princess Nymph (VG)	13107	672	6-01	305–2x, pending
	11850	593	5-01	305–2x
	10910	562	4-01	285–2x
	10470	553	3-02	284–2x
	11810	606	1-11	365–2x
Oakvale Princess Nell (VG)	14797	747	5-00	301–2x, pending
	13100	651	4-00	305–2x
	12930	666	3-00	294–2x

Oakvale Princess Nora, born 1/26/74

FOR SALE . . . A "TOP HORNET" SON FROM THIS "NAN" FAMILY

OAKVALE NODAS CLOWN, born 2/16/76 – **Clovelly Top Hornet,** USDA Summary 1/77–178 daughters, 88 herds, **PRED. DIFF. +1285 LBS. MILK,** +34 lbs. fat, **88% rpt., 49 classified average 86.1. "CLOWN"** is out of **Oakvale Princes Noda (VG),** 12820 – 621 – 4-01DHIR – 305 – 2x, 12700 – 559 – 3-01DHIR – 289 – 2x, 9950 – 463 – 2-00DHIR – 305 – 2x, **she a daughter of Most Nona** (listed above)

The VIRTUE Family . . .
FOUNDATION COW . . . OAKVALE VIRTUE – EXCELLENT
14770–718–4-09DHIR–353–2x
13360–673–7-10DHIR–305–2x

She is the dam of **OAKVALE VIRTUES MAGIC** – the bull we sold to TRI STATE BREEDERS. We are using **"MAGIC"** in our herd. **"MAGIC"** is by "Darimost."

OAKVALE MOST VILLAR–EXCELLENT
12060–595–2-09DHIR–305–2x
Senior and Grand Champion, Minn. State Fair, 1971.
HM All-American 3-Year-Old, 1971.
She is the dam of –
OAKVALE VILLARS MEDAL, born 10/24/74
Purchased by and in service in the herds of Russell J. Wirt and Family, Lewiston; Wachholz Brothers, Winona, and Odean F. Goss and Sons, Lewiston.

FULL SISTER TO "MAGIC"

She is also the dam of OAKVALE PRINCES VESTAL (VG), 15220 – 728 – 5-01DHIR – 305 – 2x, pending; 14020 – 663 – 4-01DHIR – 305 – 2x. 13880 – 634 – 2-11DHIR – 305 – 2x.

Gene Hanks
Tel. 893-3594

GOLDEN GUERNSEY

Winnebago, Minnesota 56098
T.B. Accr. 502 – Bang's Free 145

TOP DHI GUERNSEY HERD IN THE STATE
5 OUT OF THE LAST 7 YEARS

A Few Of Our Cows – DHI PRODUCTION

A Dam–Daughter Pair

PIERSONS FLAME JILL (PR)	5 records total 69,508 lbs. milk 3,193 lbs. fat including – 14639–668–6-10DHI–305–2x
PIERSONS MAJ. JILLS JANE	On test at 1-11DHI, milked up to 60.5 in her second month on test. A daughter of Margendell His Majesty.

Another Dam–Daughter Pair
PIERSONS PEDRO BEA CRISSY 15300–748–5-11DHI–305–2x
PIERSONS FOREMOST C TERESA On test at 2-07DHI, Projected at 17181–782–ME

We have a share in the "SHAWN" Syndicate bull FAUVER HILL P SHAWN, born 4/29/75. **Sire: Lyrene May Rose Prince, AI Gold Star Sire. Dam: Soldiers Lodge Corporal Sheila (VG–89.0).** Excellent in stature, dairy character, fore udder, rear udder, ligament, and mammary. 20240 – 852 – 4-09DHIR – 305 – 2x, 22078 – 955 – 4-09DHI – 365 – 2x. 3 records average 17044 lbs. milk, 711 lbs. fat, ME, COW INDEX: 1/77 – +722 MILK, +23 FAT, 41% Rpt. **A daughter of Applebrook Fames Corporal, AI Gold Star Sire.**

We also breed to AI Sires – WEE MANOR TOP DIVIDEND, USDA 1/77–30 daughters, 11 herds, average 11797 lbs. milk, 503 lbs. fat, ME, **PRED. DIFF. +825 LBS. MILK,** +24 lbs. fat, 49% rpt., 23 classified average 85.1.

Mr. & Mrs. Nels Pierson, Jr. & Family
Route 2, Butterfield, Minn. 56120
Phone 956-2661
2 miles west, 1 mile south of Butterfield

GOLDEN GUERNSEY

PIERSON GUERNSEY FARM

DALLENBACH GUERNSEY FARM

Mr. and Mrs. Wolter Dallenbach and Sally

R 1, MORGAN, MN 56266 **Phone (507) 249–3953**

From Morgan – 6 miles west on Hwy 68 to Co. Trunk 1, 1 mile north, 1 mile east, 7 miles south of Redwood Falls to Methodist Church, east 3 miles, farm on north side of road.

Our "PETUNIA" Family

FOUNDATION COW – COLBYS PETUNIA (VG) 4 lactations total 46,348 lbs. milk, 2,153 lbs. fat, **EPA +798M, +3F. Dam of 3 daughters and a son.**

W J FARGOS POLLY – EPA +548M, +6F on her 4-04DHI record, Proj. at 11814 – 502 – ME. She has 3 daughters in our herd. One by "Pollys Nance," one by "Hollirex" and one by our foundation herd sire – **TOMA DARIMOST FLASH,** born 8/23/67. A son of "Darimost" out of Marshallanes Flash Inga, E 3 Times–92.0, 19260 – 1064 – 5-11DHIR – 305 – 2x; 21260 – *1116 – 6-11DHIR – 305 – 2x, Class Leader 6th Fat when made.

WE HAD 50 DAUGHTERS BY "FLASH" IN OUR HERD – OVER HERDMATES +505 MILK, +33 FAT, 24 CLASSIFIED 83.2.

W J DARI PETER – Born 5/26/73. A "Darimost" son out of "Petunia." 20 DAUGHTERS IN OUR HERD – They are good, sharp, upstanding, alert calves.

We have a "PRINCE" son for sale . . . W J PRINCE ALBERT, born 12/5/76.
Sire: Lyrene May Rose Prince, AI Gold Star Sire.
Dam: Deerholm Darimost Annie, 2-00DHI – 333days – 9080 – 524; 3-00DHI – 320days – 8600 – 475; Full Sister to "ALBERT" – W J PRINCE ANNIE, 2-00DHI – 313days – 12286 – 601; 3-00DHI – ME – 11877 – 650, EPA +1649M, +100F.

HERD CLASSIFIED 6 TIMES – HERD ON DHI TEST

Schwinghamer
GUERNSEY FARM

OUR NEW HERD SIRE — NOW AT MINNESOTA VALLEY BREEDERS' ASSOCIATION

CHEDCO PETALS PRINCE, born 7/18/67

Owned jointly with Art Cappo, Chisholm, Minnesota. USDA Summary 1/76–48 daughters, 2 herds, **PRED. DIFF. +352 MILK**, +20 FAT, 29% Rpt., 46 classified average 84.8. Records were made in Northern Minnesota, modest conditions, cows are stabled all year-round.

Sire: Lyrene May Rose Prince, AI Gold Star Sire

Dam's Sire: Hominy Hill Champion, USDA Summary 5/73–132 daughters, 86 herds, **Pred. Diff. +383 lbs. milk,** 88% rpt., 139 classified average 84.3, **GOLD STAR SIRE.**

Sire: Riegeldale Coronation King. Dam: Hominy Hill Betty

HIS DAM

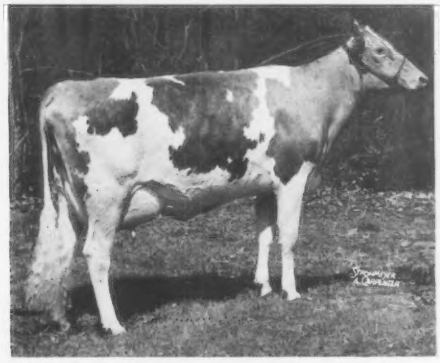

HOMINY HILL CHAMPION PETAL
EXCELLENT 6 TIMES

HIS DAM's UDDER

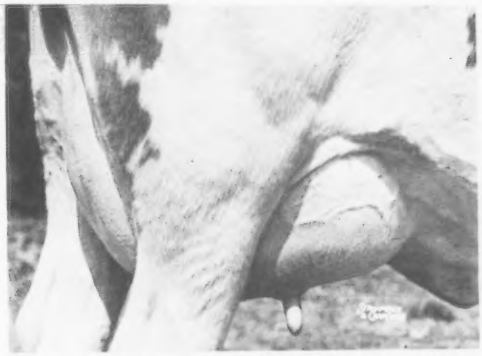

Udder of HOMINY HILL CHAMPION PETAL
12583–*734–Sr2–305–2x
14494–790–6yrs–305–2x
14954–830–7HIR–305–2x
15450–856–8DHIR–305–2x

"Prince" at nine years of age is tall, straight, and dairy. His daughters are tall and stylish and carry very good udders.

Classification Breakdown

Petals Prince		Breed Avg.	Petals Prince		Breed Avg.
Breed Char.	84.3	82.8	Dairy Char.	86.6	85.9
Stature	84.8	84.8	Chest & Body	85.7	84.9
Shoulders	84.3	84.6	Fore Udder	86.0	84.1
Fore Feet	84.8	84.0	Rear Udder	86.3	84.7
*Hind Legs	81.9	82.5	Teats	84.1	82.6
Rumps	84.3	83.6	Sus. Lig.	86.6	84.4
*Cows stabled year-round			Mam. Sys.	85.7	83.8

A Few Of Our "Quantity" Daughters

Schwinghamer Farm Teckla
12640–645–1-11DHIR–365–2x
16383–805–4yrsDHI–337–2x

Schwinghamer Farm Unoria
12270–597–3-04DHIR–365–2x
13065–655 (4yrs. Est.)

Schwinghamer Farm Unity
13680–650–2yrsDHI–347

Schwinghamer Farm Topaz
14120–686–2-10DHIR–365–2x
15211–704–4yrsDHI–338–2x

Schwinghamer Farm Thrill
12686–647–4yrsDHI–364–2x

Schwinghamer Farm Vivian
14550–700–2yrsDHI–365–2x

We are using "PETALS PRINCE" on our daughters of "SCHWINGHAMER FARM QUANTITY," USDA Summary 9/76–137 daughters, 48 herds, PRED. DIFF. +775 lbs. MILK, +40 lbs. fat, 82% rpt., 14 classified average 84.2.

BREED TO "PETALS PRINCE" – ORDER YOUR SUPPLY OF SEMEN NOW!

Rolling herd average – 12444M, 615F, Actual

SCHWINGHAMER GUERNSEY FARM

Bert and Gert Schwinghamer
Phone 612–845-2344

Albany, Minnesota 56307

OUR HERD IS STRONG IN THE BLOOD OF THE EXCELLENT "JOYCE" COW

IN THE HERD . . . 12 DAUGHTERS BY SCHWINGHAMER FARM LADDIE–All classified above the line. A son of Schwinghamer Farm Gladys (VG) – she also dam of "JOYCE" – pictured below.

11 DAUGHTERS BY SCHWINGHAMER FARM QUENTIN – 9 classified above the line. A son of Yellow Creek Bft Bell Boy out of Schwinghamer Farm Gladys (VG). "QUENTIN" IS A FULL BROTHER TO "JOYCE" – pictured below.

OUR HERD SIRE . . . SCHWINGHAMER FARM VIKING, born 6/21/73 – Purchased in the 1973 Minnesota State Sale. Sire: Schwinghamer Farm Thor.

DAM OF "VIKING" – FULL SISTER TO "QUENTIN" MATERNAL SISTER TO "LADDIE"

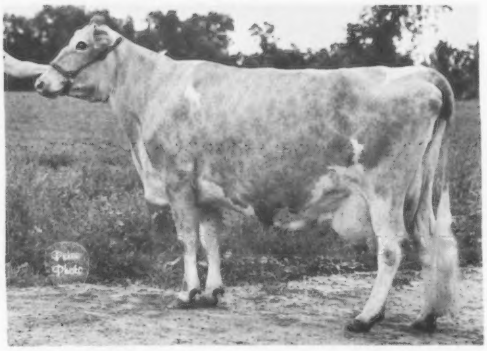

SCHWINGHAMER FARM JOYCE (E 4 Times)
17530–943–3DHI–366–2x
17100–929–4DHI–365–2x
19000–1019–5DHI–365–2x
18980–1017–7-7DHIR–365–2x
13430–705–8-10DHIR–305–2x

7 lactations total 112,420 lbs. milk, 6,363 lbs. fat, 3,262 days–2x. First Guernsey in the State to make over 1,000 lbs. fat. **Dam of Schwinghamer Farm Quantity and Schwinghamer Farm Bert,** at Minn. Valley Breeders' Association. Proof on "Quantity," USDA 1/77–160 daughters, 53 herds, **Pred. Diff. +795 lbs. milk, +40 lbs. fat, 84% rpt.**

We have a supply of semen from all 3 bulls

IN OUR HERD

Schwinghamer Farm Sandy (VG–87.5)	14530–680–4-06–305–2x (OS); 13380–644–3-06–305–2x (OS)
Schwinghamer Farm United (VG–87.0)	First 4-Year-Old, Minn. FFA, 1976. Third Best Udder FFA, 1976. GRAND CHAMPION, SOUTHWEST MINN. PARISH SHOW, 1975.

PAFarms

Paul Arlon Fritsche
R. 1, BOX 66, NEW ULM, MN 56073

WHIRLWIND ACRES

Mr. and Mrs. Arlon E. Fritsche, Laura and Mark
Phone (507) 354-2269

Farm is located 1.8 miles west of the New Ulm cemetery on Hwy. 14, ½ mile north on Co. Road 12.

PIONEER LANE FARM

Paul Raisanen, R. 1, Box 46, Cokato, MN 55321
3 miles north of Cokato on Co. Rd. 3 to Pioneer Log Cabin, turn west at cabin, to the first farm – look for the round barn. Phone (612) 286-5888

HERD CLASSIFIED 4 TIMES – In 1975 we classified 7 by "DARIMOST" – 5 VG – 2 D; 9 by "CHAMPION" – 6 VG – 3 D

HERD ON DHI TEST – A Few Of PINOEER LANE Bred Cows

4 "Champions"
H C ROBIN (VG), 13280–565–3-11DHI–305–2x
Milked up to 70 lbs. on her 4th lactation.
H C JUNE (VG), 13310–678–5-02DHI–317–2x
H C CORA (VG), 13272–678–5-00DHI–331–2x
H C ELISA (VG), 14667–638–4-01DHI–338–2x

3 "Darimosts"
DARI DANA (VG), 15840–678–7-00DHI–305–2x
16890–773–6-00DHI–305–2x
EPA +3511 MILK, +115 FAT
6 records average 14967 lbs. milk, 638 lbs. fat, COW INDEX: +678 Milk, +26 Fat, 43% Rpt. (9/76)
DARI EMILY (VG), 13420–542–4-05DHI–305–2x
DARI CARYL (D), 12029–574–3-01DHI–319–2x
On her 3rd lactation she milked 62.5 for the tester, her first month.

Rolling Herd Average – 11879M, 563F, Actual

WE BREED TO AI SIRES – "CHAMPION," "DARIMOST," "QUANTITY," "SULTAN," and "CHEDCO PETALS PRINCE"

Stock Occasionally For Sale

GREEN WAVES GUERNSEYS

Walter Berning and Sons, Inc.
11756 80th Street NE
ELK RIVER, MN 55330
Phone 497-2483

HERD CLASSIFIED TWICE–HERD ON DHI

– A Few Of Our Cows –

Green Waves Darimost Robin (VG)
13460–559–2-03DHI–345–2x
Green Waves Hollirex Cora
13160–703–3-00DHI–313–2x
Rubys Kathy D of Otsego
13250–538–2-04DHI–351–2x
Green Waves Karen (Prov. Reg.) (VG)
15720–756–2-00DHI–361–2x
A daughter of Schwinghamer Farm Quantity
Green Waves Valor Debbie
13250–680–2-11–299–2x

In addition to "QUANTITY" we also breed to "TOP HORNET," "P LEADER" and "HOLLIREX"

PLAN TO VISIT
GREEN WAVES–GUERNSEYS

Going west take I-94 to Albertville Exit, take 37 left to Jct. of 19, right on 19 for 2 miles then left, 3rd farm on right. Going east on I-94 take Co. Rd. 19 Exit and turn left on 19, 2 miles then left, 3rd farm on right.

Carlton County Guernsey Breeders Association, Minnesota

The following Guernsey breeders are following the tradition of the Guernsey breeders over the past 70 years.

Thomas and Sonja Duesler	Barnum
Clarence and Roger Gustafson	Mahtowa
Carl, Hazel and Glenn Johnson	Barnum
Arnie Timonen and family	Sturgeon Lake
Harold, Helen and Chris Olsen	Barnum
Mr. and Mrs. Howard Ballou	Barnum
Leland Ballou and family	Barnum
Mr. and Mrs. Fred Lofgren	Barnum
Mr. and Mrs. Maurice Schlafer	Barnum
Mr. and Mrs. Alfred Overland	Sturgeon Lake
Mr. and Mrs. Clarence Brink	Moose Lake
Marvin Benson	Mahtowa
Peter Trachmer	Sturgeon Lake
Mr. and Mrs. Leonard Gockowski	Sturgeon Lake
Ralph and Royce Lattu	Moose Lake
Rollie Denton	Barnum
Mr. and Mrs. Chester Hufford	Kettle River

The most of the Milk produced today is for the GOLDEN GUERNSEY Program handled by the Twin Ports Co-operative Dairy Association.

See The July Journal For More Information on CARLTON COUNTY

For inquiries contact Mrs. Carl E. Johnson, Secretary
Carlton County Guernsey Breeders
Box 253, Barnum, Minnesota 55707

KIMM'S GUERNSEYS

First Classification — October, 1976 — 7 VG, 6 D, 1 A
16 Head Including 2 Grades Averaged 84.6

Kimm's Judelle – high at 88 points
Excellent in – dairy character, rump, rear udder.
Very Good in Mammary
15717–5.7%–902–5-06DHI–345–2x
Kimm Farm's Abby (VG–85.0) PR
15227–5.3%–800–5-00DHI–303–2x
Kimm's Wren (VG–86.0)
13638–4.9%–662–5-06DHI–336–2x
Kimm Farm's Gayle (VG–85.5) PR
12374–4.8%–597–3-09DHI–276–2x, In progress
Riverside Dari Celeste (VG–85.0)
12203–5.6%–682–4-01DHI–309–2x
Golden Harvest Dari Delight (VG–85.0)
12568–5.0%–630–3-11DHI–305–2x

March, 1977 – 43 DHI Records – 11443 M, 5.0%, 575 F, 2x, Actual

Frank Kimm and Family
R. 2, Pelican Rapids, MN 56572
Phone (218) 863-4577

Plan to visit our herd —
located in western Minnesota's Lake Country

MINELDA GUERNSEY FARM

Fred, Jr. and Verda

½ south, ¼ west of Bongards
NORWOOD, MINNESOTA 55368

Kevin, Chris, Trudy

1976 – The Best Year Ever At Our Farm
56 Cows on DHI Averaged 11335 lbs. milk, 523 lbs. fat

A FEW OF OUR LEADING LADIES – ALL RECORDS 305–2x–ME PROJECTED

	MILK	FAT	AGE
ESTHER	15758	796	5-05
ELLEN	15077	689	5-00
FANITA	14290	565	3-09
FAITH	13998	603	3-06
ELSIE	13750	500	5-11
EVELYN	13608	796	5-05
AMY	13471	652	8-05

KEVIN is the fourth generation to work with Guernseys. To make room for the next generation **FRED, JR.** has taken on a new part-time position with an outstanding Realty Firm.

104 Fuller
Shakopee, Minnesota 55379
Office: 612/445-6400
Residence: 467-3085

eberhardt
Realtors • Mortgage Bankers
Property Managers

REALTOR MLS

IF YOU AND YOUR GUERNSEYS NEED A NEW HOME – CONTACT FRED G. FELTMANN, JR. FARMS FROM 80 TO 1200 ACRES – 1000 TO 2000 ACRES.

WOODHILL FARM

GOLDEN GUERNSEY

2½ miles southeast of Watertown on Co. Road 10, first farm east.

Lawrence A. Henning,
R. 1, Watertown, MN 55388
Phone (612) 955-1447

The Paula Family–WOODHILL PAULA (D)
7 lactations total 72,910 lbs. milk, 3,455 lbs. fat, 2,351 days–2x. "Paula" is the dam of –

WOODHILL ULTIMO (D) 11314–598–4-08DHI–358–2x
WOODHILL VENUS (D) Both are by "CHAMPION"
WOODHILL SUSIE (D) 11030–570–5-03DHI–365–2x

2 Daughters by Rosewood Nonas Ambassador
WOODHILL RAE (VG–89), 6 lactations total 74,721 lbs. milk, 3,256 lbs. fat, 2,070 days–2x.
13650–587–6-03DHI–358–2x
12640–541–8-04DHI–322–2x
She is dam of **WOODHILL A ARBUTUS**–born 8/22/76. She is by "Top Hornet" and **"RAE"** is again bred to "Top Hornet."

WOODHILL RUBY (VG), 11500 – 541 – 6-03DHI – 356 – 2x

EVERGREEN FARMS S GIFT (Prov. Reg.) **(VG)**
10906–520–2-04DHI–316–2x

HERD CLASSIFIED TWICE

WOODHILL FARM

Arlo Henning
Mayer, Minn. 55360
Tel. 612–955-1608

GOLDEN GUERNSEY

1 mile east of Hwy 25 on Hwy 7, ½ mile north, first farm on the left.

HERD IS ON DHI TEST

A Few Of Our Cows

Woodhill Success Ursula (D–84.0)
3 records total 44,724 lbs. milk, 2,092 lbs. fat, 1,130 days including
16930–794–4-11DHI–365–2x

Woodhill Nobleman Nelly (D–84.0)
9 records total 102,939 lbs. milk, 4,714 lbs. fat.

Woodhill Maestro Yurt (VG–87.0)
13418–684–2-09DHI–322–2x

HERD CLASSIFIED 2 TIMES

13 head classified in 1976 averaged 82.4

We breed to Top AI Sires
Bulls like
SCHWINGHAMER FARM QUANTITY
McDONALDS TOP MARINE
MAURANA WIS TELESTAR

DALE MOLNAU and FAMILY
Rt. 2, Box 151, COLOGNE, MN 55322
Located 1 mile south of Cologne on Hwy 53

HOME OF THE NEW MINNESOTA HIGH COW FOR BUTTERFAT – FIRST GUERNSEY IN THE STATE TO MAKE OVER 1,000 LBS. FAT IN 305 DAYS – 2x

	MILK	FAT	AGE	DAYS
MOLNAU FARM LENA	17758	1016	6-04DHI	305–2x
	19879	1151	6-04DHI	365–2x

Highest Guernsey Cow For Butterfat In The State

Our March Rolling DHI Average On 45 Cows was 11453 lbs. milk, 4.6%, 527 lbs. fat, ACTUAL

Our Top 10 Cows To Make Records In 1976 averaged 13702 lbs. milk, 672 lbs. fat, 305 – 2x, actual

– Other Good Cows In Our Herd –

	MILK	FAT	AGE	DAYS
MOLNAU FARM Q DORA	16666	929	4-01	365–2x
MOLNAU FARM Q ALI	15084	610	2-02	ME
KNIFE LAKE B RUBY	14150	616	6-01	317–2x
	16274	689	7-01	365–2x
THOMPSON'S GLADYS GLANCE	13703	719	5-07	365–2x

HERD CLASSIFIED FOR THE FIRST TIME IN 1975
23 HEAD . . . 11 VERY GOOD – 12 DESIRABLE, average 84.4

Watch for our advertisement in the July – 100th Anniversary Issue. We plan to feature our HOLLY Family.

We breed to TOP AI SIRES – "QUANTITY" – "MINNIES CHOICE" – "HOLLIREX"

Guernseys In our Family Since 1917

1929 PLEGROVSANT FARMS 1977

MARTIN G. MELCHERT
BOX 184 – ROUTE 1
WACONIA, MINNESOTA 55387
Phone (612) 442-2002

GILBERT A. MELCHERT
316 S. PINE STREET
WACONIA, MINNESOTA 55387
Phone (612) 442-4523

Herd On DHI – Our March Rolling DHI Average On 45 Cows Averaged 10474 lbs. milk, 4.5%, 469 lbs. fat, Actual

–A Few Of Our Cows–

	MILK	FAT	AGE–DHI	DAYS
Rolling Crest M M Lady	16666	758	5-07	346
Rolling Crest M M Duchess	15464	618	4-02	296
Lust Acres Acmes R Beauty	16967	657	4-01	327
Plegrovsant Sweetheart	13023	572	3-07	321
Plegrovsant Horty	12771	489	2-08	339
Mays Darimost Mary	12500	607	6-11	331

HERD CLASSIFIED 4 TIMES

We are breeding to AI Sires – SCHWINGHAMER FARM QUANTITY, CLOVELLY TOP HORNET, VILLA CREST P LEADER, SANDE HILL DOUBLE EMORY.

PLAN TO VISIT PLEGROVSANT WHEN IN OUR AREA

Looking To The Future . . .

WE SELECTED – A "TOP HORNET" SON FROM THE EXCELLENT "CARMEL" FAMILY TO BREED TO OUR DAUGHTERS OF BOULDER VIEW DUKES FUTURE – The "Dukes Future" Daughters Are Most Impressive – 9 in milk and they are the right kind!

BOULDER VIEW T H COMMANDER, BORN 5/12/76

Sire: **Clovelly Top Hornet,** USDA 1/77–178 daughters, 88 herds, average 11976 lbs. milk, 522 lbs. fat, **PRED. DIFF. +1285 LBS. MILK,** +34 lbs. fat, **88% Rpt., 49 classified average 86.1.**

HIS DAM

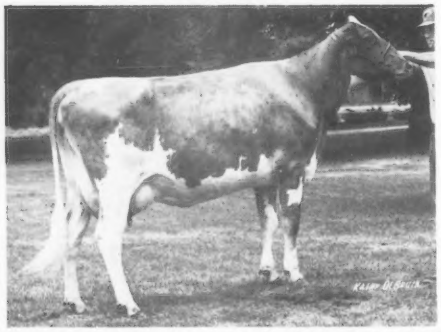

BOULDER VIEW POLLYS CREME (VG–87.0)
13524–5.0%–674–2-08DHIR–300days–2x, in progress.
Sire: Cedarbrook Pollys Nance
Dam: Eber Lea Farms Champion Carmen (VG)
15140–839–5-03DHIR–305–2x
12770–767–3-02DHIR–305–2x

HIS DAM's GRANDDAM

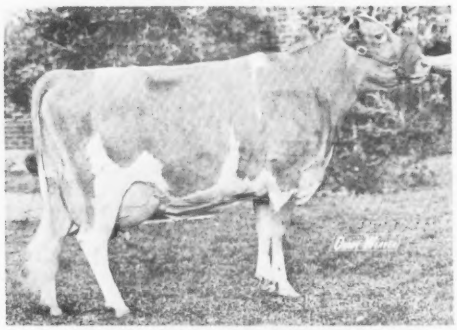

EBER LEA FANCY CARMEL (E)
Excellent Mammary
First Dam–Daughter Pair, Ohio State Fair, 1969. Reserve All-Buckeye 4-Year-Old, 1969
16060–745–2-01DHIR–365–2x
14690–777–4-05DHIR–305–2x
Ohio State Production Leader For Fat
Purchased by Franchester Farms, Inc., in the Eber Lea Farms Dispersal at $3,000.

DAM OF "CARMEL"

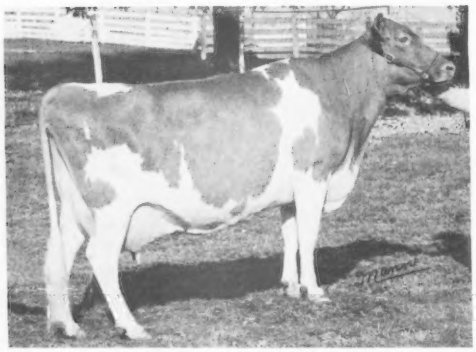

EBER LEA PRINCESS CANDY (E)
Excellent Mammary
13870–648–1-11DHIR–305–2x
Ohio State Production Leader for Milk and Fat, 1965
15130–715–3-00DHIR–305–2x
*18940–*976–4-00DHIR–305–2x *All* National Class Leader 6th Milk, 2nd Fat, when made. Time Ohio Class Leader.

DAUGHTER OF "CARMEL"

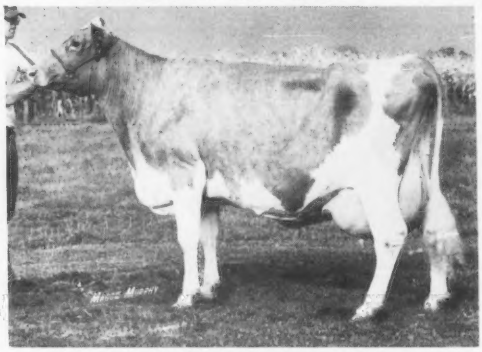

EBER LEA DARLING CANDY (VG–89, 88)
14130–765–2-01DHIR–365–2x
14930–835–3-05DHI–337–2x
17250–1039–4-06DHIR–365–2x
16460–1042–5-07DHIR–365–2x
Ohio State Production Leader for Milk and Fat, 1972, 1973. She is the dam of Kokosings Candys Wistar, All-American Bull Calf, 1972.

We are pleased with the job our Senior Herd Sire is doing. HIS DAUGHTERS ARE TERRIFIC!

BOULDER VIEW DUKES FUTURE, born 1/28/73

Sire: Lyrene Prince Duke, AI Gold Star Sire
Dam: Monarchs Chips Fairy (VG) 17540 – 884 – 4-02DHIR – 302 – 2x; 17030 – 798 – 5-02DHIR – 305 – 2x; 16010 – 752 – 6-03DHIR – 305 – 2x.

We also breed to CLOVELLY TOP HORNET and HOUSLEYS DARI FAYVOR

GNAN FARMS

Visitors Always Welcome

Farm located one mile north and ¼ mile west of Bongards

Earl F. & Marlaine Gnan **Tel. 467-2989** **Norwood, Minnesota 55368**

UP THE CREEK FARM

LESTER PRAIRIE, MN 55354

Glen A. Anderson and Family — Phone (612) 395-2188

HERD ON DHIA TEST

Our January DHI Rolling Herd Average On 35 Cows Was 11022 lbs. milk, 4.9%, 536 lbs. fat, ACTUAL

A Few Of Our Cows – DHIA Records

Jewels Janet . . . On her 9th lactation she has 101,024 lbs. milk, 5,744 lbs. fat, 3,004 days–2x.
Jills Browny . . . On her 10th lactation she has 99,524 lbs. milk, 5,023 lbs. fat, 2,955 days–2x.
Sandys Beth . . . On her 9th lactation she has 100,361 lbs. milk, 4,46 lbs. fat, 2,776 days–2x.

We are on the ABS Progeny Test Program

We Breed To Housleys Dari Fayvor, USDA Summary 1/77–992 daughters, 357 herds, PRED. DIFF. +605 lbs. Milk, +28 lbs. Fat, 97% Rpt., 337 classified average 84.9; Clovelly Top Hornet, Lone Palm Index Navajo and to Genetic Venture Young Sires at ABS, such as Housleys Fayes Future and Lone Palm T H Jupiter.

We're Counting On This "TOP HORNET" Son Out Of Our EXCELLENT "NOVA" Cow

THREE CLIFFS HORNET AL – Born 9/3/75

Sire: **Clovelly Top Hornet**, USDA Summary 1/77–178 daughters, 88 herds average 11976 lbs. milk, 522 lbs. fat, ME–305–2x, **PRED. DIFF. +1285 LBS. MILK**, +34 LBS. FAT, **88% Rpt., 49 CLASSIFIED AVERAGE 86.1.**

Dam: **THREE CLIFFS JUPITER NOVA (VG–89, E '76)** 12000 – 569 – 4-05DHIR – 305 – 2x. **"NOVA"** was Grand Champion, Dist. 7 Show, Carver Co. (open) and Champion – All Breeds – Carver Co. 4-H Show, Grand Champion, Minn. 4-H Show, 1974. EPA +1281 MILK, +59 FAT. **"NOVA"** is by **Three Cliffs Hal Jupiter**, a son of "King Hal" out of Three Cliffs Damon Hattie, 12340 – 588 – 3-05DHIR – 305 – 2x (she combines the blood of our "GLORIA" and "EILEEN" families – the heart of our breeding program.)

"Paternal Sisters To The Dam Of "HORNET AL"
Three Cliffs Jupiter Marva (VG–87) 13790–588–6-06DHIR–305–2x
Three Cliffs Jupiter Maida (VG–89.5) 11250–513–6-03DHIR–305–2x
First Aged Cow, Grand Champion, Dist 7 Show, 1975

HERD CLASSIFIED FOR THE 17th TIME IN 1976
37 HEAD – 1 EXCELLENT – 15 VERY GOOD – 15 DESIRABLE

We Breed To AI Sires – SCHWINGHAMER FARM QUANTITY, KELLOGG MINNIES CHOICE, FOREMOST TOP JOLLY

We Test . . . We Show . . . We Classify . . . We Consign To Show Window Sales . . . We Sell GOLDEN GUERNSEY

DONALD J. FORNER
CHASKA, MINNESOTA 55318
Phone: 612–448-4573

Three Cliffs Farm

CROWN HILL FARM

Sanford Staupe and Family
PRESTON, MN 55965
Phone (507) 765-2217

Breeding To "TOP HORNET," "DARI FAYVOR," "FAYES FUTURE," "TOP MARINE," "NAVAJO," "CHOICE."

A Junior Sire – CROWN HILL C JON, born 11/19/75
Sire: Lake Region Q Charlie, a son of "QUANTITY"
Dam: Plegrovsant Janelle, a daughter of Plegrovsant Darimost, 11281 – 4.6% – 520 – 2-06 (OS)

Recent Additions To Our Herd

PLEGROVSANT DUCHESS – Paternal sister to "Janelle" – dam of our Jr. Sire (OS) 2-06 – 204days – 8948 – 4.2% – 372, in progress. Projected to 14375 – 600 – 305 – ME.
Due 10/6/77 to Housleys Dari Fayvor

WEG ACRES POLLYS MARGO (D–83)
A "Pollys Nance" out of a "King Hal"
on test 5-00 – 65days – 3330 – 5.0% – 165, in progress (OS). Projected at 10789 – 550 – 305 – 2x – ME. Fresh 12/27/76 with a bull calf – **CROWN HILL TOP MAJESTY, son of "TOP HORNET."**
She was bred to "Top Hornet" – due 1/5/78

A Homebred "TOP HORNET"
CROWN HILL TH DRUCY, born 1/14/75
5th Junior Yearling, Minn. State Fair, 1976
Due in July to Housleys Dari Fayvor

OUR FIRST "TOP HORNET" HEIFERS ARE FRESHENING – THEY LOOK VERY PROMISING!

MAYWOOD ROAD GUERNSEY FARM

CARL H. BACKES and FAMILY
R. 2, SAUK RAPIDS, MN 56379
Phone (612) 968-7443

Farm is just north of Hwy. 95, 9 miles east of St. Cloud

MANY OF OUR TOP COWS ARE SIRED BY MAYWOOD ROAD C KING TRIUMPH, a son of Westlynn B. Coast King, he by Nyala Ermines Bonanza, AI Gold Star Sire.

Presenting 3 Of His Daughters
MAYWOOD ROAD TRIUMPH SHEILA (VG–87.0)
6 records include
14900–728–3-09DHI–365–2x
MAYWOOD ROAD TRIUMPH LYNNE (VG–87.5)
5 records include
14152–731–8-00DHI–305–2x
15650–738–5-02DHI–353–2x
MAYWOOD ROAD TRIUMPH FERN (VG–87.5)
11210–562–6-10DHI–351–2x
Grand Champion, Central Minn. Dairy Day 3 consecutive years. Reserve Champion over all breeds for two years at these shows.

Another Good Cow In Our Herd
MAYWOOD ROAD GOLIATH DAWN (D)
13390–671–3-07DHI–361–2x
15890–849–5-11DHI–305–2x

Lyrene May Rose Prince and Housleys J Champion have sired daughters that have done well in our herd.

OAK CREST FARM

Century Farm — Homesteaded in 1873
Guernseys Since 1910
200 Guernseys — Continuous DHI or DHIR Testing for 31 Years

Our herd is made up of many different bloodlines. Here is a list of some of the more influential sires that have daughters in our herd.

Sire	No. Daughters
Carmil Farm Nance Bon Supreme 45 records average 12120 M – 585 F	8
Western Glow Darimost 18 records average 11223 M – 553 F	6
Northern Hermes 13 records average 12865 M – 606 F	4
Lyrene Prince Don 7 records average 13759 M – 667 F	5
Schwinghamer Farm Quantity 16 records average 12468 M – 610 F 10 daughters milking	21

Sire	No. Daughters
Lyrene May Rose Prince	8
Oak Crest Almiras King	6
Housleys Dari Fayvor	5
Cedarbrook Pollys Nance	7
Kellogg Minnies Choice	4
Clovelly Top Hornet	3
Kellogg Nances Prince	3
Villa Crest P Leader	3

DHIR herd average on 75 cows is 11816 lbs. milk, 580 lbs. fat

Plan to visit our herd and see our many favorites.

HOWARD and DENNIS TYRRELL
Phone (612) 594-2808 — Rt. 1, Browerville, Minn. 56438

MVBA

Quantity... a great Bull

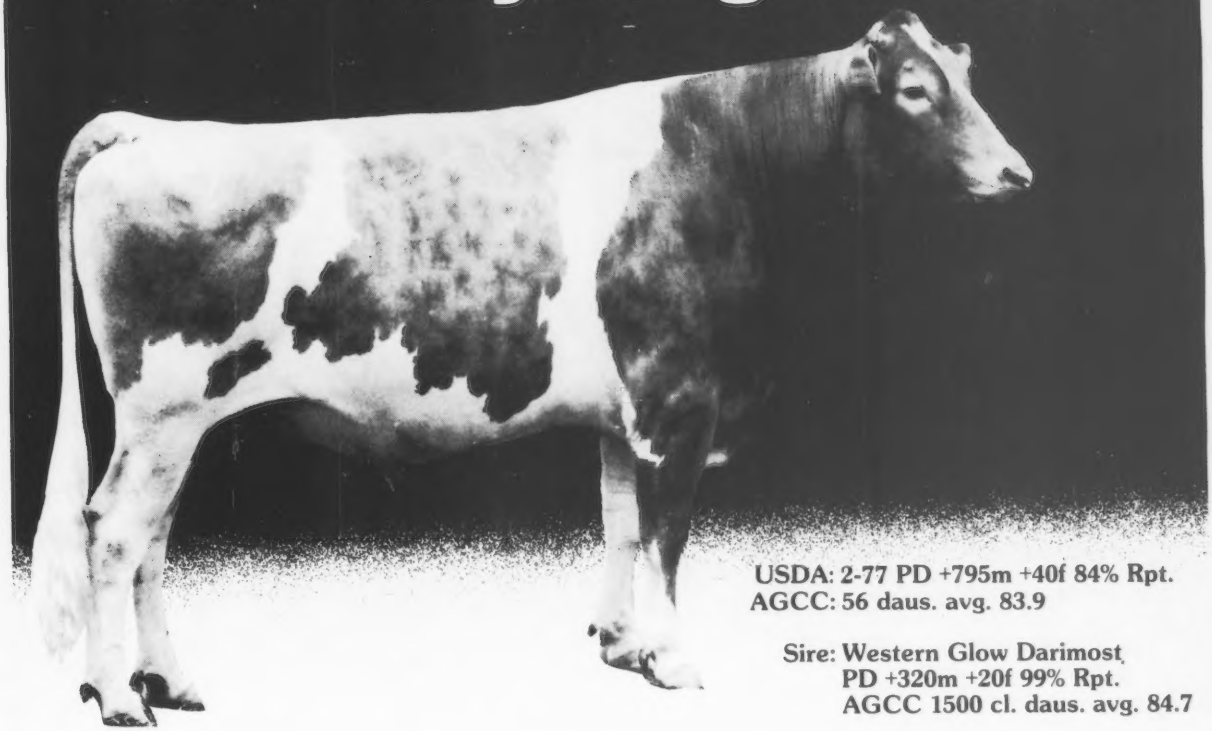

USDA: 2-77 PD +795m +40f 84% Rpt.
AGCC: 56 daus. avg. 83.9

Sire: Western Glow Darimost
PD +320m +20f 99% Rpt.
AGCC 1500 cl. daus. avg. 84.7

Dam: Schwinghamer Farm Joyce
Ex-7y 365d 18,980m 1017f

Quantity daughters are **tall** and stylish, with good **udders** and medium sized teats. Add to this super **production** and you have all the qualifications that make **Quantity** a **great bull.**

Bert 17G79, a young maternal brother to **Quantity** is now available. The sire of **Bert** is the highly respected **Welcome Flash Hollirex.** Along with high **production** **Bert** should transmit **size** and snug **udders.**

Contact Minnesota Valley Breeders Association for additional information on these and other sires available.

NATIONAL ASSOCIATION ANIMAL BREEDERS NAAB Know Your Semen Supplier

Minnesota Valley Breeders' Assn.

P.O. Box 500
New Prague, Minn. 56071
(612) 758-4443

1960 —— LENMAR FARM —— 1977

A Foundation Cow – LENMAR LANCYS LADY, +1181 Milk over herdmates, in calf to "SULTAN"

4 Daughters – LENMAR LADYS FAY, 14136 – 569 – 2-01DHI – 305 – 2x, +6082 milk over herdmates; **LEN MAR LADY DARI,** full sister to "Fay," Jr. Ch., Minn. Central Parish Show, 1976, both are by "Dari Fayvor"; Full sisters by "Top Hornet," **LENMAR HORNETS LETTY** and **LOVER.**

Our Longevity cow, LENMAR L GRACES SPOTTY, 9 lactations, 97,770M, 4,830F, a "Dispatch" daughter, lifetime average +1271 over herdmates. 2 daughters, **LEN MAR SPOTTYS CHAMP (VG),** +824 lbs. milk over herdmates, **LENMAR SPOTTY H SPOT,** 15227 – 672 – 5-03DHI – 344 – 2x, +5,032M over herdmates.

FEBRUARY DHI AVERAGE
43 COWS, 11905M – 513F

Our son KEVIN, had the top herd, all breeds at the Swift Co. Fair, 1976.

WE BREED TO TOP AI BULLS and have a share in the SHAWN Syndicate Bull.

Mr. and Mrs. Leonard Voorhees
and Sons, Kevin & Craig
A Family That Works Together
R. 1, DANVERS, MN 56231
Phone (612) 567-2134

Farm is 9 miles south of Benson on Hwy. 29 to Co. Trunk 6, 6 miles west, 1½ north.

Our OKEE Daughters Are OK
BREEZY POINT OKEE–June 11, 1971
Sire: Mulhocaway Butterfat King Hal

DAM OF OKEE

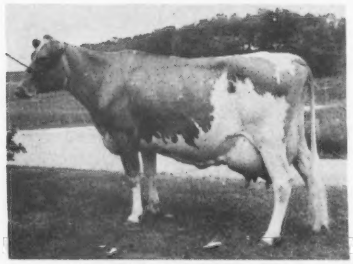

VALLEYLAND NELL (VG)
10 lactations, 128,201 lbs. milk, 6,637 lbs. fat, 3,280 days – 2x. Her daughter, **Breezy Point Nellye (D),** is a full sister to "OKEE"
10160–511–2-8DHI–302–2x
10800–520–3-8DHI–305–2x (ME Proj.)
6 "OKEE" daughters are in milk and projected up to 11,000 lbs. milk, 500 lbs. fat.

A Few Of Our Cows –
Hilldale Dari Gleam (VG)
12730–650–4-09DHI–322–2x
Her daughter by "TOP HORNET"
BREEZY POINT GLEE, on test 2-01DHI – Proj. at 11874 – 525 – ME

Maple Leaf N Goldigrace (VG)
12740–745–3-01DHI–340–2x
Mesaba Extra Vivian – on test 2-11DHI – Proj. at 14602 – 651 – ME. **She is owned by our son, Richard.** He now owns 10 Registered Guernseys.

BREEZY POINT GUERNSEY FARM
Ben J. Laska and Family
R. 3, WINONA, MN 55987
Phone (507) 454-1305
Off I-90 take Hwy. 76 north to store in Witoka, east on Co. Tr. 17. Farm is 6 miles S.E. of Winona, 7 miles N.E. I-90.

Looking To The Future . . .

We Selected As A Junior Herd Sire

LILAC HILL SUPER EXCEL, born 5/15/76

Sire: **Villa Crest F Excel, a son of Lyrene Financier out of Villa Crest F Quince (Excellent)** 7 lactations total 77,660 lbs. milk, 3,541 lbs. fat, 2,411 days including 11740 – 545 – 3-08DHIR – 305 – 2x, First 3-Year-Old, Mid West Classic, 1971.
Dam: **Sarah Nobel of Pineview (D–84.0)**
14040–574–3-01DHIR–305–2x, 12730–568–2-03DHIR–305–2x
A daughter of Fauver Hill Top Flipper

We also breed to Top AI bulls –
WOODACRES SULTAN and MAURANA WIS TELESTAR

HERD IS ON DHI TEST – HERD CLASSIFIED 5 TIMES

3 Of Our Top Cows –

MAPLE HILLS PREE (VG '75) 6 records total 66,370 lbs. milk, 3,382 lbs. fat. **She is the dam of MAPLE HILL SUPREME, born 6/13/74.** He is herd sire at Oak Valley Farm, Donald and Myrna Jordahl, R.R. 1, Rushford, Minn. **"SUPREME"** is by our former sire, **Maple Hills Sir Faming,** a son of Highland Butterfat Souvenir out of Rainbow Ridge V Famey, 7 records include 15285 – 800 – 6-09DHI – 365 – 2x, a daughter of Henslee Farms V Fame, AI Gold Star Sire (the "VIRTUE" family).

MAPLE HILLS CAROL ANN (D), 6 records total 73,469 lbs. milk, 3,505 lbs. fat, including 13819 – 623 – 7-07DHI – 305 – 2x, she dam of Maple Hills Cara, a "Sir Faming" daughter that sold in the 1975 Minn. State Sale to Kenneth Judd and Family, Medford, Minn. for $1,100.

MAPLE HILLS PALESS (D), 6 records total 70,590 lbs. milk, 2,802 lbs. fat including 13340 – 542 – 7-06DHI – 305 – 2x. She is the granddam of MAPLE HILLS ALAY (D) on test at 2-00DHI, projected at 13769 – 514 – ME, a daughter of "SIR FAMING."

Wayne W. Boese
Route 1, Box 148
Morristown, Minn. 55052
Phone 507–685-2326

GOLDEN GUERNSEY

MAPLE HILLS FARM
1½ miles south of Morristown on Rice Co., Hwy. 16.

ONE OF MINNESOTA'S OLDEST GUERNSEY HERDS
ESTABLISHED IN JANUARY, 1926
BREEDING NATURALLY POLLED GUERNSEYS SINCE 1957
Presenting One Of America's Greatest Dairy Cows

ANGSTMAN FARM DUCHESS (VG)
16670–687–2-08DHIR–365–2x
18130–756–4-00DHIR–359–2x
21290–861–5-01DHIR–365–2x
17370–719–6-07DHIR–365–2x
COW INDEX 1/77: +868M, +32F, 35% Rpt.

ALL-TIME MINNESOTA STATE CHAMPION MILK PRODUCER, WORLD RECORD POLLED GUERNSEY – 1973 MILK FLOW QUEEN – GOLD STAR DAM.
Sire: Angstman Farm Hornless Clyde
Dam: Angstman Farm Amy
16040–752–2-03DHIR–359–2x, 1967 Milk Flow Queen
"**Duchess**" is still going strong and we expect that she will someday win the Liebers Trophy!
SHE HAS A NATURALLY POLLED SON BY CLOVELLY TOP HORNET AND A NATURALLY POLLED DAUGHTER BY VILLA CREST P LEADER. IT IS OUR PRESENT INTENTION TO OFFER THESE TWO ANIMALS AT PUBLIC AUCTION AT THE TIME OF THE THIRD WORLD GUERNSEY CONFERENCE IN OCTOBER, 1977.
If you would be interested in joining a syndicate to bid on the young bull, please contact us at once.
THIS COULD TURN OUT TO BE THE BEST INVESTMENT OPPORTUNITY SINCE THOMAS JEFFERSON BOUGHT THE LOUISIANA TERRITORY!
When replying please include your phone number. **Remember – "GUERNSEYS DON'T HAVE HORNS ANYMORE."**

ANGSTMAN GUERNSEY FARM

KENNETH W. ANGSTMAN & FAMILY – Phone 612–679-2058 – Rt. 1, MORA, MN 55051

HILLVIEW GUERNSEY FARM

1917–Guernseys On Our Farm For 60 YEARS–Registered Guernseys Last 17 Years
40 MILKING COWS – 35 HEIFERS
Breeding to Tri-State AI Sires
Participate In S.E. Minn. Guernsey Activities

TRI-STATE CO-OP MEMBER
PRODUCING FOR A&E DAIRY

The welcome mat is always out.
SUCCESSFUL 100th ANNIVERSARY YEAR TO ALL

8 miles S.W. of Caledonia, off Hwy. 44
OREN E. MYHRE AND FAMILY
R. 1, Caledonia, Minn. 55921
Phone 507–724-2113

We Appreciate Breeders' Support Of This 1977 100th Anniversary

ANNUAL MEETING DIRECTORY

OUR HERD SIRE

HARMONY TCT BUTTER BRICKLE
Born 4/1/74 – Owned jointly with Vicki Jean Neher, Hutchinson, Kansas.
1st JR. YEARLING, JR. & RES. GR. CHAMPION, N.D. and S.D. FAIRS, 3rd JR. YEARLING, MN, 1975.
Sire: Nolichuckey T C Transfer
USDA 1/77–115 daughters, 48 herds, 11419M, 498F, ME–Pred. Diff. +616M, +14F, 77% Rpt., 23 classified average 85.6.
Dam: Harmony Am Butternut (E '72)
15070–672–4DHI–305–2x
GRAND CHAMPION, KANSAS, 1973

PRAIRIE HOME FARM

1 mile south, 5½ west of Hannaford

K.C. HANSON and FAMILY
HANNAFORD, N. DAK. 58448
Phone (701) 769-2515

WAYLO GUERNSEY FARM

Building Our Future With Guernseys

HERD CLASSIFIED FOR THE THIRD TIME — NOVEMBER, 1976
5 By "DARIMOST" — all classified above the line

HERD ON DHI — Our March, 1977 Rolling DHI herd average
11126 lbs. milk, 4.7%, 524 lbs. fat, Actual

A Few Of Our Cows

	MILK	FAT	AGE	All 305–2x ACTUAL
Lottie	12660	600	3-11	305–2x
Valerie	11480	442	6-01	305–2x
Doll	12180	551	4-06	305–2x
Ella	13760	624	4-09	305–2x
Rosetta	13280	577	2-09	305–2x
Dora	11110	428	2-10	305–2x

We breed to Top AI Sires – Bulls like **SCHWINGHAMER FARM QUANTITY**, USDA 1/77–160 daughters, 53 herds, **PRED. DIFF. +795 LBS. MILK**, +40 lbs. fat, **84% rpt.**, 51 classified average 83.8. **CHEDCO PETALS PRINCE**, USDA Summary 1/76–48 daughters, 2 herds, **PRED. DIFF. +352 LBS. MILK**, +20 lbs. fat, 29% rpt., **46 classified average 84.8.**

WAYNE HEUER
R. 1, BOX 22
SUMMIT, S.D. 57266
Phone (605) 886-6892

WAYLO GUERNSEY FARM

19N, 2E of Watertown, S.D.

We've Only Just Begun

CHRIDEL GUERNSEY FARM

Classified for the 1st Time in 1976
22 Head – 7 Very Good – 14 Desirable

We Show At The South Dakota State Fair
Placings This Year–

1st Bull Calf – Jr. Champion & Res. Gr. Champion with **Middle Lane P Nances Judge**
1st & 2nd – Junior Heifer Calf
1st & 2nd – Senior Heifer Calf
1st & 2nd – Junior Yearling
1st Senior Yearling & Junior Champion with **Lerson Lawn Jaunty Synthia**
2nd – 3-Year-Old Cow – Best Udder in Class
1st – 4-Year-Old & Res. Gr. Champion with **Boehles Peats Teresa**

Visitors Always Welcome
Delbert & Chris Thue
Bryant, S.D. 57221
Phone (605) 625-3643
Farm is 2 miles E of Bryant on Hwy 28

AUGUST
MARYLLN
GAIL
ROBERT
DAVID

AUG-MAR GUERNSEY FARM
14700 – 60th St., BRISTOL, WI 53104
Phone: 414–857-2417

We are breeding to top AI sires

Our Rolling Herd Average is:
60.4 cows, 10,906 lbs. milk, 4.7, 513 lbs. fat

Visitors Welcome

AUGUST ZIRBEL AND FAMILY
1¾ miles west of I-94 on 60th St.
or K in Kenosha County

GOLDEN GUERNSEY MILK ®

SEEFELD'S GUERNSEYS
65 Guernseys – 35 Milking

TWO OF OUR TOP REGISTERED COWS
Seefeld Elsa Sheila
12892–613–4-05–313–2x (OS)
Seefeld Dot Dutchess
11770–630–6-00–342–2x (OS)

We Breed To SCHWINGHAMER FARM QUANTITY, WAWASEE W DYNASTY, HAPPY HILL KING, POLLYS NANCE.

Mr. and Mrs. Stanley C. Seefeld
R. 1, 266 STURTEVANT ROAD
Phone (414) 473-4704–WHITEWATER, WI 53190
7 miles S.W. on Sturtevant Road

Wisconsin — America's Dairyland

Host State For The 100th Annual

Meeting Of The American Guernsey

Cattle Club And All The Activities

From Friday, September 30
through Friday, October 7

All Events Will Be In Wisconsin

Welcome To Morrissey Road
We're Counting On This Young Bull

FAUVER HILL F S JUDD – Born 6/7/75
Sire: **Hanover Hill Fame Success–USDA Summary 10/74–891 daughters, 300 herds, Pred. Diff. +632 lbs. milk, 97% rpt., 269 classified average 84.3**
Dam: **Fauver Hill C. Jodene**
14850–602–4-11DHIR–305–2x
13500–587–3-11DHIR–300–2x
12110–560–2-11DHIR–305–2x

HIS DAM's DAM

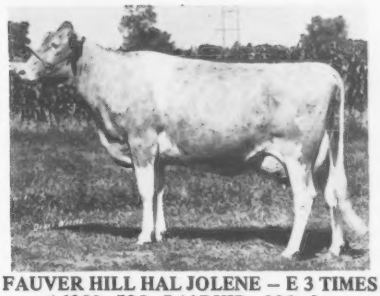

FAUVER HILL HAL JOLENE – E 3 TIMES
16850–795–7-11DHIR–305–2x
16450–749–6-11DHIR–305–2x
14070–687–6-00DHIR–298–2x
17060–818–4-10DHIR–305–2x

We also breed to Top AI Sires from Carnation and Curtiss

MORRISSEY ROAD GUERNSEYS
REXFORD G. STONE
ROUTE 3, RIPON, WIS. 54971
Phone: Omro (414) 685-5932
From Waukau, ½ mile west on 116 & 1 mile south on Town Road

WE TEST . . . Our Rolling DHIA average for January, 1977 on 82.3 Cows was 10919 lbs. milk, 486 lbs. fat, actual.

WE CLASSIFY . . . Herd Classified 8 Times
WE SHOW . . . Presenting A 1975 And A 1976 Show-Ring Winner

KUHTZDALE T H LUCY (VG–88.0)
15358M–624F–2-03DHI–365–2x
16968M–732F–3-00DHI–365–2x
Reserve Grand Champion, Wisconsin State Fair Junior Show, 1975. Grand Champion, Waukesha Co. Fair, 1975. She is by **Clovelly Top Hornet** out of a daughter of Norgerts Royal Nance, AI Gold Star Sire

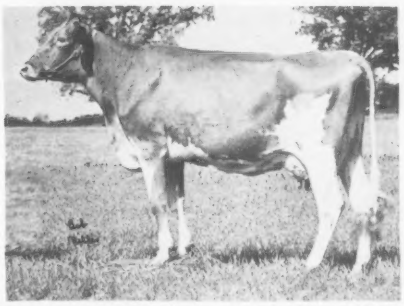

KUHTZDALE GREAT JOAN – Grand Champion, Wisconsin State Fair Junior Show, 1976. First 2-Year-Old, Grand Champion, Waukesha County Fair, 1976. She is by **Quail Roost Prince Great** out of a daughter of Gayoso View Top Command, AI Gold Star Sire.

We have in our herd – 12 promising young daughters by **GRAIN MEADOW D FORTUNE**, 5 good milking daughters by **TANNERY HILL FLORETS COMMAND**, 25 daughters, 7 in milk, by **KUHTZDALE SALLYS LEADER**, a son of **Housleys Dari Fayvor** out of **Kuhtzdale R P Sally (VG Twice)** 15798 – 673 – 8DHIA – 360days–2x, she is by a son of Norgerts Royal Paulson, AI Gold Star Sire.

We breed to Top AI Sires from ABS, CURTISS and TRI-STATE

We have FOUR well-bred young bulls FOR SALE

KUHTZ BROS. (Leroy & Allan)
Route 2, W256-S4709 Oakdale Dr.
Waukesha, Wisconsin 53186
Tel. 547-3425

KUHTZDALE FARMS
3 miles southwest of Waukesha on Oakdale Drive or County XX and I

OUR HERD IS STRONG IN THE BLOOD OF THESE GREAT FOUNDATION COWS

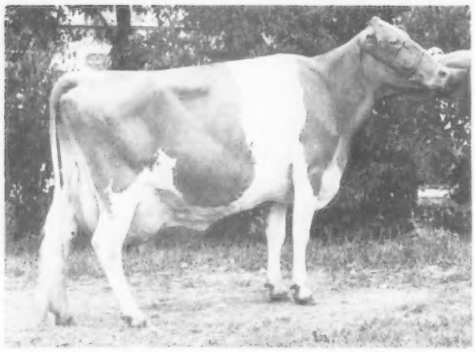

INDIAN LORE BILLY QUEENLY (E–92.0)
16550–768–7-08DHIR–299–2x
15760–720–6-10DHIR–303–2x
15490–676–5-09DHIR–305–2x
Fresh 1-28-77, Heifer Sired by "Top Hornet"
ALL-WISCONSIN AGED COW, 1975
Reserve Gr. Ch., Mich., Ionia, 1975
Reserve Sr. & Res. Gr. Ch., Wis., 1975

HILDIEMAID H F ORCHID B (E–92.0)
13840–604–7-06DHIR–284–2x
19250–911–6-06DHIR–305–2x
Reserve All-American 2-Year-Old, 1970

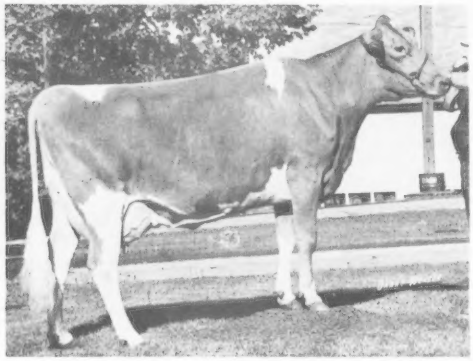

LE ROYDALES PENELOPE (E–93.5)
16570–813–8-03DHIR–305–2x
17595–985–10-09DHIR–311–2x, on test
Projected to 1050 lbs. fat, DHIR – 365 – 2x

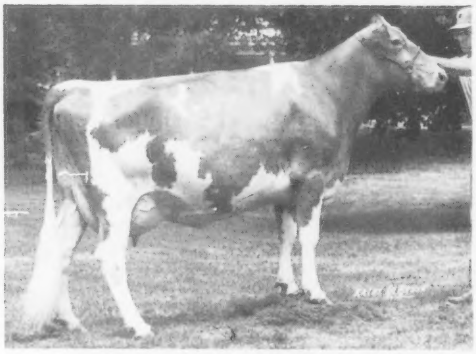

MESSIXS M C CANDICE (E–91.5)
15300–799–3-04DHIR–305–2x
14010–753–2-04DHIR–305–2x
Looks like the picture of the Ideal Type Guernsey cow!

These 4 EXCELLENT COWS Are All Housed At Boulder View Farm, Lester Lurvey and Sons, Route 2, Baraboo, Wisconsin

TOP FEMALE SOLD AT PUBLIC AUCTION IN 1975
Owned jointly with Dr. Earl Merz, Bristol, Wis.
VILLA CREST W MERRY (E–91.0)
All-American Senior Yearling, 1972
First 3-Year-Old, Midwest Classic, 1974
16760–924–4-00DHIR–365–2x
Calved Oct. 29 with a heifer calf by Clovelly Top Hornet. Bred to Elderwood C Bon, sire of the Honorable Mention Junior Get of Sire and the Reserve All-American Heifer Calf, 1976.

WERN FARMS

1848 5 Generations Of Wisconsin Dairy Farmers 1977

Chester & Barbara Williams, Owners
David C. Williams } Managers
Howard Gunderson

GOLDEN GUERNSEY

R. 1, Waukesha, Wis. 53186
Phone: 414–547-3377

Creating A Standard Of Excellence In The Production Of America's Finest Milk

TAG LANE FARM — DOUBLE GOLD STAR HERD, 1976

PRODUCTION IS UP . . .

1975 . . . 58 DHIR records averaged 13675 lbs. milk, 624 lbs. fat, ME–305–2x

1976 . . . 57 DHIR records averaged 14287 lbs. milk, 663 lbs. fat, ME–305–2x

One Of The Top Producing Cows

TAG LANE FORESQUIRE NAOMI (VG)

21830–1103–6-01DHIR–365–2x

20420–1031–5-01DHIR–305–2x

17740–*953–4-00DHIR–305–2x, **state leader 1st milk, 1st fat**

***National Class Leader 10th for fat when made**

15931–868–3-00DHI–305–2x, **state leader 1st fat**

13511–748–2-00DHI–305–2x

USDA 1/77–5 records average 19330–911, COW INDEX: +882M, +54F, 44% Rpt.

NAOMI's daughter TAG LANE POLLY NANETTE

15810–782–2-05DHIR–305–2x

17019–835–3-06DHI–305–2x

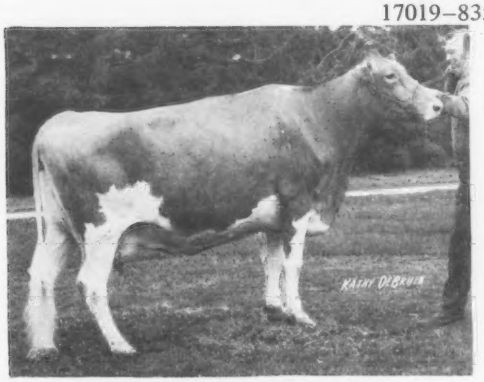

TAG LANE FORE MAUDE (VG)

17072–790–2-04DHI–365–2x

*23300–*1095–3-05DHIR–365–2x

*National Class Leader, 1st for milk, 4th for fat when made.

18940–807–4-07DHIR–365–2x

23460–1009–5-10DHIR–365–2x

She is a maternal sister to our herd sire – **TAG LANE F MAJOR**, born 5/13/73, a son of **Dutch Mill Champions Future** out of **Kuhtzdale L. Maude (VG–88)** 16613 – 932 – 7-00DHI – 331 – 2x. **"Fore Maude"** is the dam of

TAG LANE FUTURE MAUD (VG)

13440–617–2-09DHIR–305–2x

USDA Summary 9/76–4 records averaged 19646 – 854 **COW INDEX:** +946M, +36F, 43% rpt.

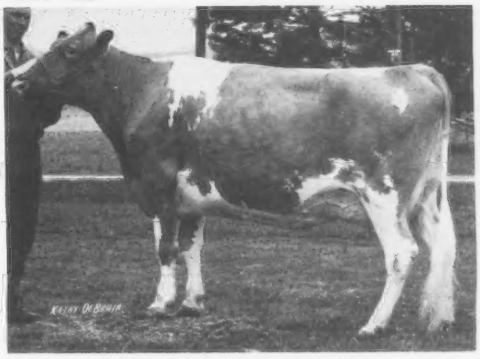

TAG LANE C BONITA (VG–89)

15893–861–2-01DHI–365–2x

She is a maternal sister to our herd sire – **TAG LANE PRINCE BOLD**, born 9/10/74. A "Prince" out of a "King Hal," Grand Champion Bull, Jefferson Co. Fair; First Bull Calf, Wis. State Fair, World Dairy Expo, 1975. Res. Jr. Ch., World Dairy Expo, 1975; 6th, National Guernsey Show, Columbus, 1975. 1st Sr. Yearling, Junior & Grand Champion, S.E. Wis. Parish Show, Jefferson County Fair & Wis. State Fair, 1976.

"BONITA" is a maternal sister to **TAG LANE POLLY BONNETTE (VG '76)**

13720–592–2-07DHIR–305–2x

21040–968–3-08DHIR–365–2x

HERD CLASSIFIED 6 TIMES – 1976 Classification
42 HEAD – 1 EXCELLENT – 27 VERY GOOD – 14 DESIRABLE

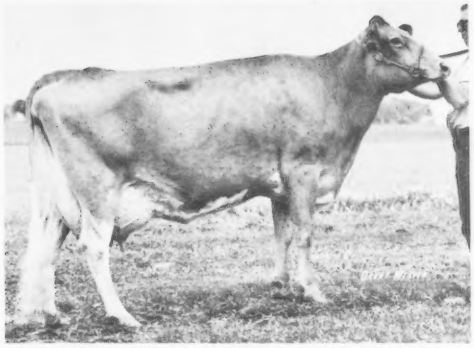

OUR EXCELLENT – 90.5 in 1976

VG – 89 Twice

A NATIONAL CLASS LEADER

TAG LANE PRINCES ELLEN

15096–694–2-02DHI–305–2x

19350–*1002–3-02DHIR–365–2x

*Class Leader 7th when made

*22040–*1108–4-06DHIR–365–2x

*8th Milk, 5th Fat when made

USDA Summary 5/76–3 records, 18467 – 892; **COW INDEX: +737 MILK, +42 FAT,** 42% Rpt. Excellent in stature, dairy character, chest and body, fore udder, rear udder and mammary system.

We usually have a selection of top bulls out of our high record, high classifying cows. We save only the best ones. Send for a list of available bull calves.

TAG LANE PRINCE BOLD — Seman For Sale ! !

TAG LANE FARM
Thomas A. Griswold and Family
Route 1, Box 257A
Ixonia, Wisconsin 53036

Plan To Visit Our Herd – Visitors Always Welcome

Telephone 414–261-9067

Located 2 miles north of U.S. Hwy. 16 on River Valley Road.

HERD CLASSIFIED TWICE – HERD IS ON DHIR TEST

Rolling DHIA Herd Average . . 12784 Milk, 4.5%, 575 Fat on 90 Cows

A Few Of Our Cows – ACTUAL DHIR RECORDS

	MILK	FAT	AGE	DAYS
City Views Am Maggie	15010	575	4-01	305–2x
City Views Leaders Lori	13350	571	2-08	305–2x
City Views Dons Cora	12420	540	2-03	305–2x
City Views Fayvors Ella	12420	577	3-01	305–2x
City Views Dominos Polly	13850	656	4-00	305–2x
City Views Success Babs	14730	637	4-05	305–2x
City Views Charming Gail	13210	629	4-02	305–2x
City Views Success Starjoy	15240	553	4-03	305–2x
City Views Dominos Elissa	15740	681	4-03	305–2x
City Views Am Becky	14310	566	4-07	297–2x
City Views Am Crystal	14170	613	5-01	305–2x
City Views T D Bea	15020	652	4-01	303–2x
City Views B Duchess	14070	652	8-06	305–2x
Priedeman Farms Wallis	14630	676	14-01	305–2x
City Views Dukes Ranae	13870	651	5-03	305–2x

We breed to top AI sires. Bulls like Kellogg Minnies Choice, Kellogg Nances Prince, Applebrook Fames Corporal, Villa Crest P Leader, Housleys Dari Fayvor.

Warren A. Smith & Sons
432 Fremont Street
Watertown, Wisconsin 53094

Tel. 414–261-1693

CITY VIEW FARM

Turn north on Fremont St. off West Main Street in Watertown.

WAFLE FARMS

Route 1, HELENVILLE, WISCONSIN 53137

Bernard Wafle, Owner
Phone 414–674-2397

Steve Wafle, Herdsman
1 mile west of Helenville

Aerial View of Wafle's Farm
Bernard J. Wafle and Family

We purchased the TREWYN GUERNSEYS from Lawrence Trewyn, Palmyra, Wis., in March, 1976. This herd was established in 1930 and was rich in the blood of **TIDELAND JASONS HERALD–Gold Star Sire. HERD IS ON DHIA – Milking 55 Head.**

HERD CLASSIFIED FOR THE 5th TIME IN 1976
36 HEAD – 6 VERY GOOD – 23 DESIRABLE
5 By Cedarbrook Pollys Nance – 4 VERY GOOD – 1 DESIRABLE
12 By Trewyns Jupiter – All Above The Line

21.84 Cows On DHIA averaged 9434 lbs. milk, 462 lbs. fat, at an average age of 3-09–ME

We breed to Top AI Sires, bulls like Burgers Place Billy, Clovelly Top Hornet, Kellogg Minnies Choice, Housleys Dari Fayvor, Foremost Top Jolly.

HERD CLASSIFIED 6 TIMES . . . HERD ON DHI TEST

– OUR HERD SIRES –

LA DONNA FARM FORE RALPH – Born 7/20/70
Junior Champion At The Southwestern Wisconsin Parish Show

Sire: **Lockshore K. Foresquire**
Dam: **La Donna Farm Cedars Roxy (VG)** 13790 – 725 – 5-08DHIR – 305 – 2x, she by our former foundation herd sire, Yellow Creek Bft Cedar.

KUHTZDALE LULAS FAMOUS – Born 7/3/75

Sire: **Grain Meadow D Fortune,** AI Gold Star Sire, USDA 5/76–528 daughters, 117 herds, average 11183 lbs. milk, 493 lbs. fat, Pred. Diff. +562 lbs. milk, +12 lbs. fat, 92% rpt.
Dam: **Kuhtzdale Dari F. Lula,** a daughter of Housleys Dari Fayvor, USDA 9/76–864 daughters, 331 herds, average 10902 lbs. milk, 501 lbs. fat, Pred. Diff. +665 lbs. milk, +28 lbs. fat, 97% rpt., 310 classified average 84.9.

We also breed to AI Sires. We have bred some to **SCHWINGHAMER FARM QUANTITY,** USDA 9/76–137 daughters, 48 herds average 10473 lbs. milk, 491 lbs. fat, Pred. Diff. +775 lbs. milk, +40 lbs. fat, 82% rpt., 14 classified 84.2. **QUAIL ROOST PRINCE GREAT,** USDA 9/76–85 daughters, 45 herds average 10415 lbs. milk, 478 lbs. fat, Pred. Diff. +176 lbs. milk, +11 lbs. fat, 78% rpt., 36 classified average 83.5.

Donald and Tom Betts
Route 2, Box 271
East Troy, Wis. 53120
Phone: 414–594-2262

LA DONNA FARM

4 miles south of Eagle, off Hwy 67

HERD CLASSIFIED

6th TIME IN 1976

48 HEAD
16 VERY GOOD including 3 Grades
26 DESIRABLE including 2 grades
4 ACCEPTABLE

We Breed To Top AI Sires
Kellogg Minnies Choice
Olympic View B Maverick
Happy Hill King
Schwinghamer Farm Quantity

HERD IS ON DHI TEST
MILKING 70 COWS

GOLDEN KNOLL FARM

1923 GOLDEN GUERNSEY 1977

Morris & Norman Bradley
R. 2, Box 229, Fort Atkinson, WI 53538
Phone 414–593-8603

9 miles east of Fort Atkinson, on Hwy. 106, right on Frommader Road ½ mile.

LANGMANOR GUERNSEYS

This Great Collection Of Genes Might Have Been Lost – If It Hadn't Been For The Prov. Reg. Program

OUR "FROSTI" FAMILY
14 Females In Our Herd
Here Are Those Now In Production

LANGMANOR BILLY FROSTI – Age 13+ and still going strong. 10 DHI records average 13673 lbs. milk, 580 lbs. fat – 2x. DAM OF 5 DAUGHTERS – IN CALF TO "WINSTON"

Her Daughters In Milk

1) **LANGMANOR NORSE CHILLY** – Age 9
6 records average 15189–696–2x
21091–1000–7-10DHI–366–2x
She is dam of LANGMANOR DEMAND CHIPPY
2 records average 13964–642–2x

2) **LANGMANOR MAJOR SNOBALL** – Age 6
4 records average 14556 – 778 – 2x, she will easily make over 1,000 fat in 305days, this year. She is the dam of LANGMANOR DEMAND SNOW, 11117 – 544 – 2DHI – 2x

3) **LANGMANOR REGENT ICICLE** – Age 4
2 records average 14567–652–2x

4) **LANGMANOR RADAR FROSTOP** – On test as a 2-Year-Old, **Proj. 12197 – 588**

WE WILL HAVE CATTLE FOR SALE THIS FALL!

Gene Burlingham & Sons
Route 1
Palmyra, Wisconsin 53156
Tel. 414–495-2331

GOLDEN GUERNSEY

LANGMANOR FARM
1½ miles north of Palmyra on County Trunk E.

HOARD'S DAIRYMAN FARM

Registered Guernseys since 1886, and Building for the Future

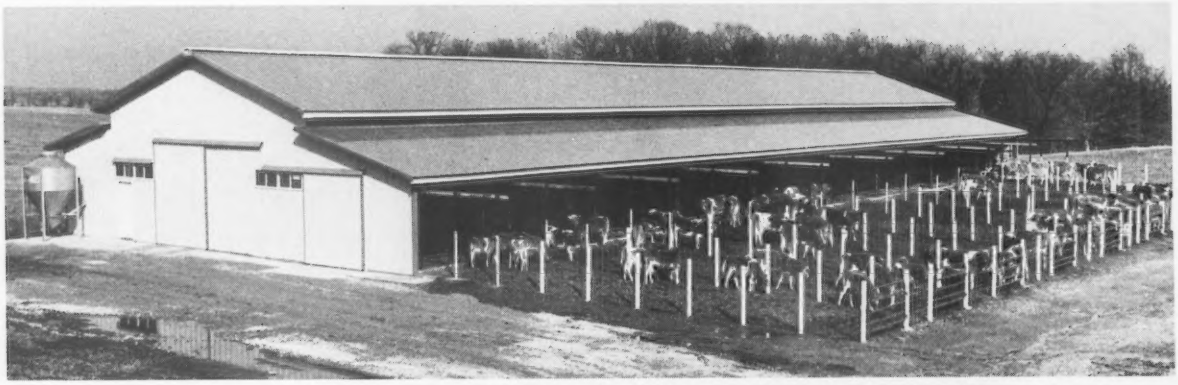

To make it possible to enlarge the milking herd and to provide better care of heifers and dry cows, this 180- by 62-foot barn was built — we moved in last October. It has a capacity of 74 heifers (3 mos. and up) and 16 dry cows.

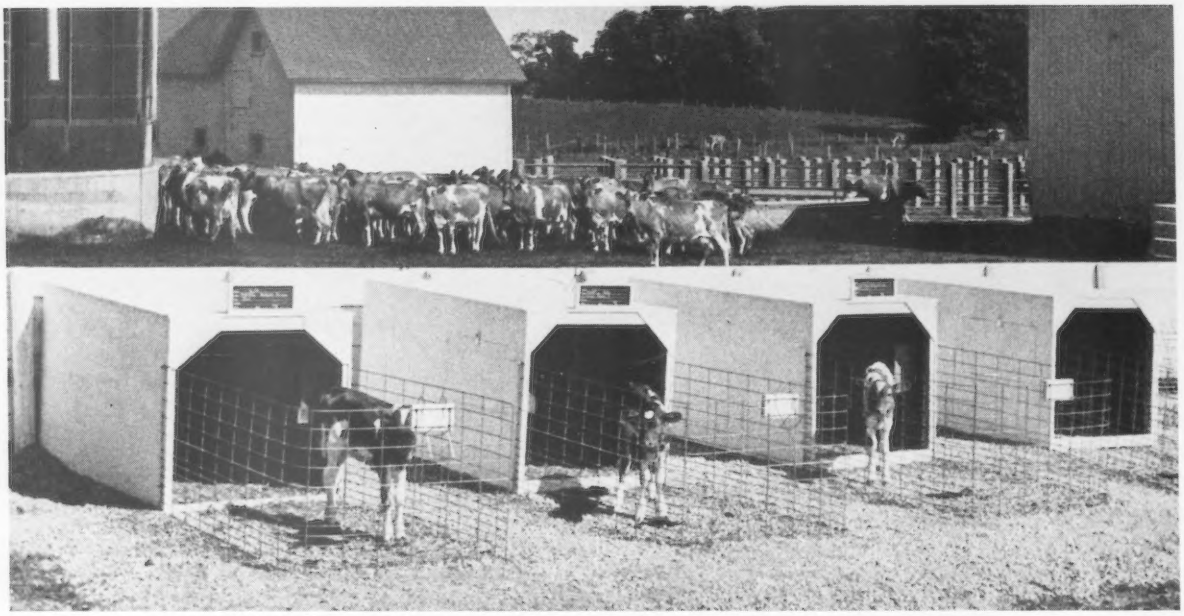

Calf hutches have worked out well for us, despite many consecutive days of sub-zero weather. During 1976 there were 48 heifer calves born, and every one is alive.

February Rolling Herd Average: 12,312 M, 4.8%, 591 F, 82.2 cows

1976 classification average: 84.58 on 81 cows

The herd includes several daughters of Lyrene May Rose Prince, Eber-Lea Farms Winston, and Suneslope Champ Dividend. Service sires include Foremost Top Jolly, Kellogg Minnie's Choice, Woodacres Sultan, Housleys Dari Fayvor, and Lyrene Wistars Deacon.

Farm located on Highway Q, about ½ mile north of Fort Atkinson, Wis.

Allan Christian, Farm Manager **PHONE 414-563-4822** Paul Liermann, Herdsman

FOR 15 YEARS WE HAVE BEEN BUILDING OUR HERD ON A STRONG CONCENTRATION OF LYRENE BLOODLINES

Our Herd Is On DHI and our actual DHI average on 75 cows is 10,900 lbs. milk, 530 lbs. fat, actual

We have in our herd daughters by our foundation sires –

LYRENE DUKE MARQUIS – A son of **Lyrene Prince Duke** out of **Lyrene Wistars May (VG)** 14890 – 712 – 6DHIR – 291 – 2x, a daughter of Lyrene Myras Wistar, AI Gold Star Sire

LYRENE PRINCE PAT – A son of **Lyrene May Rose Prince** out of **Lyrene Maestros Penny (VG)** 12090 – 583 – Sr2DHIR – 305 – 2x, a daughter of Lyrene Emorys Maestro from the "PEGGY" family.

LYRENE WISTARS VALOR – A son of **Lyrene Myras Wistar** out of **Lyrene Valors Queen (VG)** 16170 – 679 – 4-02DHIR – 305 – 2x; 16160 – 737 – 5-05DHIR – 305 – 2x, a daughter of Transfer Valor.

LYRENE FARGO DANDY – A son of **Lyrene Fargo** (at Curtiss Breeding Service) out of **Lyrene Princess Della (E)** 14190 – 686 – 4-09DHIR – 305 – 2x

We are breeding many of the daughters of these 4 Bulls to SANDE HILL DOUBLE EMORY, OLYMPIC VIEW B MAVERICK and we have a share in ANGSTMAN FARM ROSE KING – the syndicate bull – top of the 1975 Minn. State Sale.

Ivan and Robert Woodman
Route 3, Janesville, Wis. 53545

WOODALE FARM

5 miles east of Janesville on Van Allen Road

CREEK VIEW ACRES

8 miles south of Fort Atkinson, corner of Hwy 26 and N

Raymond and Margaret Richardson, Owners
ROUTE 2, MILTON, WISCONSIN 53563
Phone 414–868-2276

We Breed To Top Select Sires

We have used –

EBER LEA FARMS WINSTON, USDA 9/76–371 daughters, 164 herds average 11133 lbs. milk, 510 lbs. fat, **Pred. Diff. +624 lbs. milk**, +23 lbs. fat, **93% rpt.**

SANDE HILL DOUBLE EMORY USDA 9/76–725 daughters, 232 herds average 11761 lbs. milk, 512 lbs. fat, **Pred. Diff. +1193 lbs. milk**, +27 lbs. fat, **96% rpt.**

PLAN TO VISIT US WHEN IN THE FORT ATKINSON AREA

KADENCE FARM

Hwy 14, Route 4, Janesville, Wisconsin 53545
Dennis and Kaye Dorn
Phone 608–752-4115
Farm is 5 miles west on Hwy 14

HERD IS ON DHI TEST – MILKING 40 HEAD

One Of Our Headliners

A "DARI FAYVOR" – INGRID F MUKOKIE 3-05DHIA – 16,249 lbs. milk, 623 lbs. fat, 305 days – 2x

Sire: Housleys Dari Fayvor, USDA 9/76–864 daughters, 331 herds, Pred. Diff. +665 lbs. milk, +28 lbs. fat, 97% rpt., 310 classified average 84.9. We are continuing to breed to "Dari Fayvor"

We are also breeding to these 2 High Plus Milk Index Bulls

KELLOGG MINNIES CHOICE
and
CLOVELLY TOP HORNET

Recent Additions To Our Herd
FRANCHESTER VINDICATOR MARGENE
16212–630–3-03DHIA–305–2x

FRANCHESTER LYNDON NADA, Born 7-27-75
Dam: Franchester Vindicator Nada
16960–725–2-04DHIA–305–2x

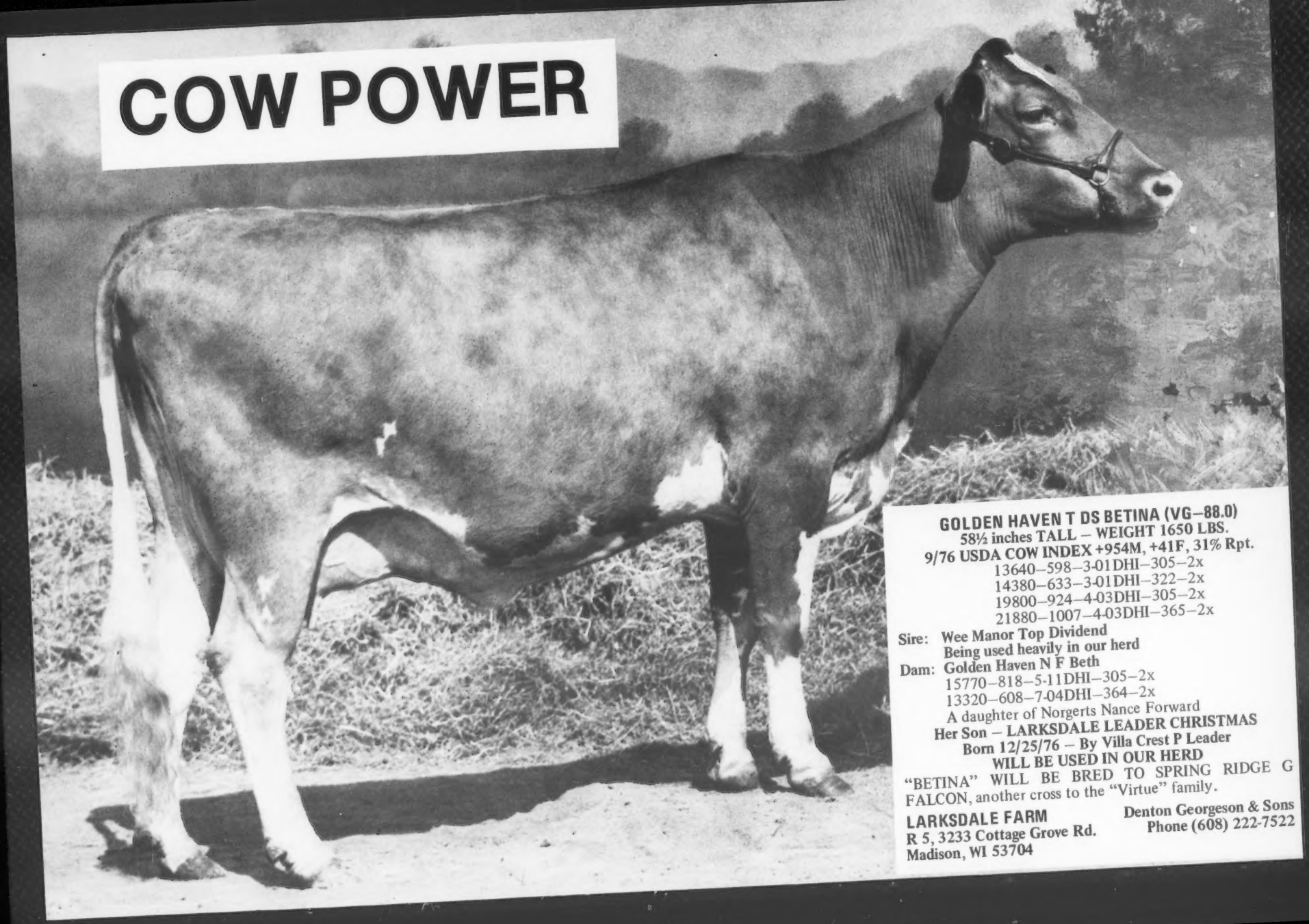
COW POWER
GOLDEN HAVEN T DS BETINA (VG–88.0)
58½ inches TALL – WEIGHT 1650 LBS.
9/76 USDA COW INDEX +954M, +41F, 31% Rpt.
13640–598–3-01DHI–305–2x
14380–633–3-01DHI–322–2x
19800–924–4-03DHI–305–2x
21880–1007–4-03DHI–365–2x
Sire: Wee Manor Top Dividend
Being used heavily in our herd
Dam: Golden Haven N F Beth
15770–818–5-11DHI–305–2x
13320–608–7-04DHI–364–2x
A daughter of Norgerts Nance Forward
Her Son – LARKSDALE LEADER CHRISTMAS
Born 12/25/76 – By Villa Crest P Leader
WILL BE USED IN OUR HERD
"BETINA" WILL BE BRED TO SPRING RIDGE G FALCON, another cross to the "Virtue" family.
LARKSDALE FARM
R 5, 3233 Cottage Grove Rd.
Madison, WI 53704
Denton Georgeson & Sons
Phone (608) 222-7522

PRODUCTION . . . **Year After Year Our DHIR Lactation Average Ranks Among The Leaders For Milk Production. LAST 3 CONSECUTIVE YEARS ABOVE 15,000 LBS. MILK, ME–305–2x**

1971 . . . 42 DHIR records averaged 14947 lbs. milk, 714 lbs. fat, ME–305–2x
1972 . . . 45 DHIR records averaged 15839 lbs. milk, 736 lbs. fat, ME–305–2x
1973 . . . 44 DHIR records averaged 14511 lbs. milk, 682 lbs. fat, ME–305–2x
1974 . . . 43 DHIR records averaged 15423 lbs. milk, 700 lbs. fat, ME–305–2x
1975 . . . 54 DHIR records averaged 15600 lbs. milk, 733 lbs. fat, ME–305–2x
1976 . . . 41 DHIR records averaged 15187 lbs. milk, 729 lbs. fat, ME–305–2x

TYPE . . . **HERD CLASSIFIED FOR THE 5th TIME IN 1976**

28 HEAD – 8 EXCELLENT – 16 VERY GOOD – 3 DESIRABLE

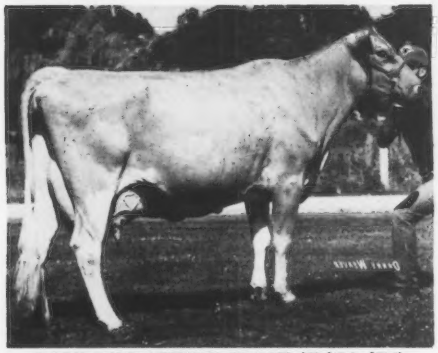

BOULDER VIEW S ELLIE (E '74, '76)
15780–659–2-05DHIR–305–2x
16940–788–3-06DHIR–305–2x
14980–659–4-06DHIR–305–2x
Her Son–BOULDER VIEW HI EXCELLENCE
Born 3/21/75 IS AT TRI-STATE BREEDERS CO-OP. He is sired by Hildiemaid Flashs Fame B.
Sire: Hanover Hill Fame Success
Dam: Hanover Hill Dari Ella (E)
14260–717–3-08DHIR–305–2x
A "Billy" Daughter Of "Ellie"

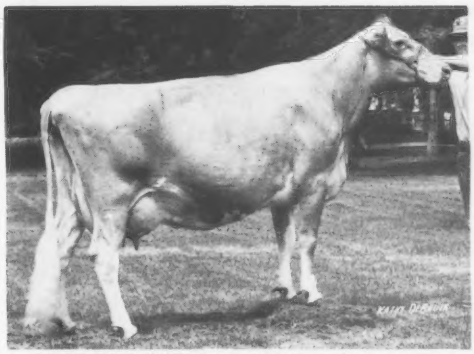

BOULDER VIEW C LESLIE (E '76–92.0)
14320–687–2-03DHIR–305–2x
14330–712–3-03DHIR–305–2x
Her son by "Top Hornet **Boulder View T H Lucky**, born 9/21/75 was purchased by Deane Hineman, LaValle, Wis. 53941.
HER SON BY "DARI FAYVOR" IS FOR SALE

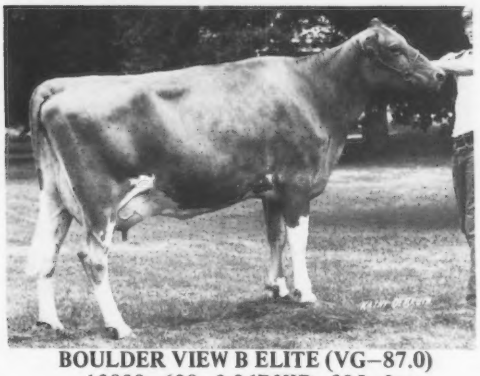

BOULDER VIEW B ELITE (VG–87.0)
13830–608–2-06DHIR–305–2x

One Of Our High Index Cows
BRANDON B SYLVIA (VG–88.0)
7 records average 18710 lbs. milk, 795 lbs. fat, COW INDEX: +912 lbs. MILK, +26 lbs. FAT, 46% rpt.
19931–901–8-08DHIR–305–2x, pending
20710–905–7-08DHIR–305–2x
25280–1066–6-08DHIR–305–2x
21820–877–5-07DHIR–305–2x
Her son, BOULDER VIEW HI SENSATION
Born 3/8/75, by Hildiemaid Flashs Fame B is OWNED BY THE "SENSATION" SYNDICATE, MALONE, WISCONSIN.
Her last son, BOULDER VIEW SIR WINSTON has gone to Costa Rica.

ADD BOULDER VIEW PRODUCTION AND TYPE TO YOUR HERD – TOP BOULDER VIEW BULLS ARE AVAILABLE. Send for price and pedigree on available bulls.

LESTER LURVEY & SONS
R. 2, BARABOO, WIS. 53913
PHONE: 608–356-6353

BOULDER VIEW FARM

REGISTERED GUERNSEYS

SIX MILES EAST OF BARABOO ON POTTER ROAD OFF COUNTY W

BETHCLIF GUERNSEYS

Mr. and Mrs. Clifford Klemm and Family – Route 4, Baraboo, Wis. 53913
The farm is 4½ miles southwest of Baraboo on Co. Trunk W.
Phone 608–522-4905

HERD CLASSIFIED FOR THE 6th TIME IN 1976
31 HEAD . . . 15 VERY GOOD – 12 DESIRABLE

HERD IS ON DHIR TEST – A FEW OF OUR COWS – ACTUAL RECORDS

Marshallanes V Pauline (VG) — 5 records average 13932 lbs. milk, 733 lbs. fat, ME – COW INDEX: +660M, +39F, 44% rpt. including
14580–813–8-04–305–2x
14240–875–4-04–305–2x

	MILK	FAT	AGE	DAYS
Bethclifs Royalmosts Fran	13000	609	5-03	305–2x
Roes MOR Dari Darla (VG)	12650	592	4-01	295–2x
	12300	616	5-03	305–2x
Nola C. Nelliemae	12740	566	5-03	305–2x
Fauver Hill P N Majestic (VG)	12710	592	4-07	305–2x
Bethclifs Princes Pattie (VG)	13290	592	3-10	305–2x
Narrows Prairie Lady (VG)	11950	562	3-04	305–2x
Bethclifs Foresquires Celia	12660	617	4-02	305–2x
Bethclifs Foresquires Sally (VG)	12150	640	3-03	305–2x
Bethclifs Dynasty Peg (VG)	11680	501	2-01	305–2x

We breed to AI sires. We have used Happy Hill King, Hillcrest Aladins Agrippa and Wawasee W Dynasty

When In Sauk County Plan To Visit Us

HERD CLASSIFIED FOR THE 4th TIME IN 1976

31 Head . . . 1 EXCELLENT – 20 VERY GOOD – 9 DESIRABLE

Our Excellent – JIMCO ORBITS OPAL – E 3 TIMES
She is the dam of 2 daughters by "Darimost"
JIMCO DARIMOSTS DAPPLE (VG '76–85.0)
JIMCO DARI DOPAL (VG '76–87.5)
"DARIMOST" HAS DONE A GOOD JOB FOR US

In 1976 We Classified 11 By "Darimost"
10 VERY GOOD – 1 DESIRABLE

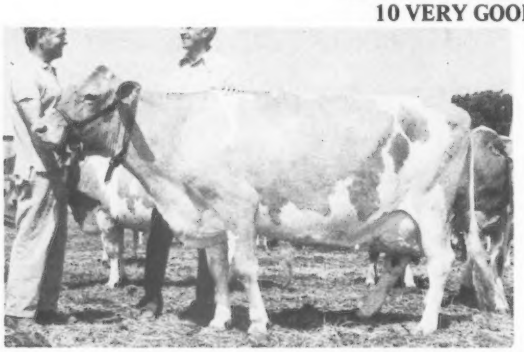

MAPLEWOOD ROYALIST BRIGADIER GAVE US A VERY GOOD FOUNDATION
In 1973 we classified 6 by "Brigadier"
ALL VERY GOOD
◀ JIMCO BRIGADIERS BLANCHE (VG '76–88.0)
14390–566–7-09DHI–312–2x
16182–653–8-09DHI–317–2x
Traces direct to my original 4-H Club Heifer born in 1945 – 60% of the herd carry her blood.

We breed to Top AI Sires. We have used "Darimost" and "Brigadier" with good results.
March Rolling DHI Herd Average on 53.7 Cows – 11831 lbs. Milk, 4.6, 541 lbs. Fat

JIMCO FARMS

2 miles east of Peebles, 1½ miles south of St. Peters Church, 7 miles east of Fond du Lac.

JAMES D. COSTELLO, Owner
Phone 414–921-2521

2902 Ledge Road
Route 2, Box 127
Malone, Wisconsin 53049

MERRI-DALE FARMS

25 miles south of Madison, Wisconsin on I-90. Get off the Milton–Edgerton exit on Hwy. 59. Go 2 miles south on Newville Road. Farm is right at Newville Road – I-90 intersection and overpass.

We breed to Top AI Sires . . . We just had 7 heifers by "MAVERICK," all born within 3 weeks. They are very stretchy, aggressive calves. We plan to continue to breed to "MAVERICK" and we also use "TOP JOLLY," "T C TRANSFER," "CHIEF BILLY," and "MINNIES CHOICE"

HERD CLASSIFIED FOR THE THIRD TIME, MAY 30, 1976
49 HEAD . . . 31 VERY GOOD – 18 DESIRABLE – Average 85

We Test . . . Our Rolling DHI herd average as of January, 1977 on 64 Cows was 11619 lbs. milk, 513 lbs. fat, Actual

SOME OF OUR BETTER CLASSIFYING AND PRODUCING COWS – RECORDS COMPLETED DURING 1976–1977 – ALL RECORDS ACTUAL

	DHI–AGE	MILK	FAT	DAYS
PROV. REG. COW (VG–85.5)	5-03	17422	693	305–2x
HEYWES PRIN DEABE	6-03	13311	522	305–2x
HOLLANDS TESS TAUNTY (VG–88.5)	7-03	14161	617	305–2x
RENART JUPITERS MINNETTE	7-02	13694	588	305–2x
PINEMONT M C TAMMY (VG)	6-06	13915	633	305–2x
MONARCHS CHAMPION LYMA (VG)	5-05	15025	657	305–2x
HOLLANDS SUGAR CANDY (VG)	3-03	13155	507	320–2x
DAN BA LEE MRP ROZANNA (VG)	4-11	15871	660	305–2x
CONOVERS FLAG JILL (VG–88.0)	5-09	14298	702	305–2x
MARSHALLANES A PIXIE (VG)	6-06	13791	618	305–2x
MERRIDALES FAYVORS FREIDA (VG–86.5)	3-03	14121	568	305–2x
BLACK CREEK EMORYS ROSANN (VG–87.0)	4-04	14185	636	305–2x

We usually have cattle for sale. We Test, Show and Classify

Visitors Always Welcome

Come Visit Us . . . While at the 100th Annual Meeting Of The American Guernsey Cattle Club, The National Guernsey Show, World Dairy Expo, Madison. We are only 25 miles south of Madison on I-90.

GARY R. VIEN, Owner
R. 2, Box 212
EDGERTON, WI 53534
Phone (608) 868-2063

ROBERT TOMTEN, Herdsman
R. 2, Box 213
EDGERTON, WI 53534
Phone (608) 868-7520

LOOK

TO

NORTHEAST WISCONSIN

Because

There is interest and involvement here in Northeast Wisconsin — we have breeders from Brown, Calumet, Door, Kewaunee, Manitowoc and Oconto County active in our association.

We believe dairy farming with good Guernsey Cattle will continue to be an important industry in Northeast Wisconsin.

So, if urban development is forcing you off your farm or keeping you from expanding, consider our home for your new location! ! !

HERE IS WHY:

Most soils in Northeast Wisconsin are either Kewaunee Silt Loam or Miami Silt Loam with a limestone base, an excellent soil for growing alfalfa and corn.

Land is fairly level to gently rolling, ideal for big machine operation and for drainage.

Wide variety of ethnic and religious groups — you can move into an area of your choice and be at home in a short time.

Excellent educational facilities at all levels, both public and private.

All Extension services, plus Technical and Vocational schools, young and adult farming classes.

Golden Guernsey market available through Lake to Lake Dairy Cooperative. All major milk bottlers purchasing in area, plus lively cheese factory competition.

Strong **NORTHEAST WISCONSIN GUERNSEY BREEDERS' ASSOCIATION** who hosted the 1974 State Convention and are working on a Young Sire Proving Program — with top U.S. bloodlines.

Totally improved or put-it-together-yourself farms coming on the market at all times and are available at nominal prices. **Northeast Wisconsin Guernsey Breeders will welcome your inquiries and will be glad to put you in touch with reliable realtors.**

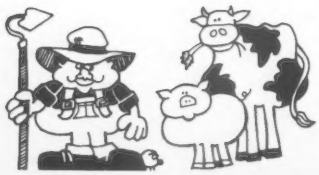

WE LIKE IT HERE!!

LOOK

TO

NORTHEAST WISCONSIN

The NORTHEAST WISCONSIN GUERNSEY BREEDERS ASSOCIATION was organized in March of 1968. It combined the former Calumet and Manitowoc County Guernsey Associations and opened its membership to ". . . other nearby counties without incorporated Guernsey Cattle Associations . . ." This multi-county organization was formed to improve breed promotion programs and association activities. It has done just that.

"WHERE THE ACTION IS" since 1968

WE HAVE an active and dedicated membership — 25 farms in all

WE ENCOURAGE our junior members — they are enthusiastic

WE SALUTE our youth — they are the future

WE ADVERTISE — what better way to let others know who you are

WE SHOW — host an annual calf show and family picnic as the highlight of our summer activities AND send a herd to our Wisconsin State Fair

WE SUPPORT our breed programs — our local, state, and national sales
— charter members of "herd headstart"
— syndicated bulls:

LOOK AT THIS!

BOULDER VIEW HI SENSATION
FAUVER HILL W SQUIRE
GRANDVU DUKES FOREMOST

Our syndicated bulls serving about twenty herds in our Young Sire Program!

Our Northeast organization has gotten breeders together for more than five years to sample young bulls. We've got purebred and grade herds in the area as bull samplers. We have the right kind of bulls and have collected the semen, distributed it and are getting it used. There is interest and involvement. We are impressed with the results, both **PRODUCTION** and **TYPE! !**

The story of our breed programs and activities in Northeast Wisconsin was made possible by the support of the following members:

James & Blanche Blahnik & Family, SHADY LANE DAIRY FARM, Route 2, Algoma, WI. 54201 Ph. 414—487-2195

Gerald W. Borgwardt & Family, FAIRVIEW GUERNSEY FARM, 5817 Hwy. 42, Manitowoc, WI. 54220 Ph. 414—758-2493

Elmer & Eugene Federwitz, KILLSNAKE CREEK FARM, Route 1, Chilton, WI. 53014 Ph. 414—848-2497

Joel & Dennis Graf, GRAF FARMS, Route 1, Kiel, WI. 53042 Ph. 414—693-8611

Allen Lintner & Family, LYN HAVEN GUERNSEYS, Route 1, Chilton, WI. 53014 Ph. 414—849-2859

Mr. & Mrs. Earl W. Lintner, TERRALYN FARM, Route 3, Chilton, WI. 53014 Ph. 414—849-4944

George F. Morgan & Son, SUNNY GLO FARM, Route 1, Cato, WI. 54206 Ph. 414—775-4451

Wm. & Faith Morgan, MOR-FIELDS FARM, Route 1, Cato, WI. 54206 Ph. 414—775-4335

Edward & Anne Pritzl & Sons, FAIRFIELD FARM, Route 1, Cato, WI. 54206 Ph. 414—775-4259

Norbert Pritzl Family, BREEZY KNOLL FARM, Route 1, Cato, WI. 54206 Ph. 414—775-4242

Bernard M. Rueden, Sons & Daughter Route 4, DePere, WI. 54115 Ph. 414—869-2934

Mr. & Mrs. Norbert Rusch, MANITOU GUERNSEY FARMS, Route 1, Manitowoc, WI. 54220 Ph. 414—758-2652

Howard & Dwight Sattler, ARTESIA ACRES, Route 1, Malone, WI. 53049 Ph. 414—795-4280

Robert Stanelle, Sr. & Family, AR-CLAR GUERNSEY FARM, Route 1, Brillion, WI. 54110 Ph. 414—989-1029

Vic, Chris, & Colleen Voigt, VICLAND GUERNSEYS, Route 2, Reedsville, WI. 54230 Ph. 414—772-4235

Come And Visit

A TRADITION . . .

Established 1873 — Registered Guernseys Since 1911

Herd On DHI Test

Cows of Yesterday – Lifetime Production

Fair Oaks Luckys Olinda	100,323 Milk	4,513 Fat
Fair Oaks Earls Jennie	97,511 Milk	4,586 Fat
Fair Oaks Earls Kenah	89,976 Milk	4,406 Fat
Fair Oaks Luckys Gilda	87,257 Milk	4,697 Fat

Cows of Today – DHIA – Actual Production

Fair Oaks Scotsmans Sugar	12582–598–5-04–288
Fair Oaks Foresquires Sandy	13387–657–5-03–305
Oak Hollow Factor Yo Landa	12289–519–3-02–288
Fair Oaks Winstons Vivian	10563–508–2-07–305

Breeding For Tomorrow – With Today's Top AI Sires

Top Hornet	Maverick
Choice	Top Cat
Winston	Nances Leader

Sampling The Sires of The Future

Welcome Fancy Money Maker, Welcome Fancy Top Dollar, Dutch Mill Leaders Favorite

FAIR OAKS FARM

Mr. and Mrs. Weldon A. Peterson, Sr.
Bruce A. Peterson
Phone (414) 795-4117

R. 1, Box 131
Malone, WI 53049
13 miles north of Fond du Lac, on Hwy. 151, farm is on Co. Trunk W.

WISPRIDE GUERNSEYS

Charles Knigge and Family

ROUTE 1, BOX 331-H
ORMO, WISCONSIN 54963
Phone 685-5895

HERD IS ON DHI

HERD CLASSIFIED IN 1976
29 HEAD
12 VERY GOOD – 16 DESIRABLE

Rolling DHI Herd Average – Actual
41 Cows – 11502M, 4.9%, 564F

A Few Of Our Foundation Cows
Wispride Fayvors KRISTA (VG–1976)
2 lactations, 29,952M, 1,335F
Wispride Champions IOLA (D–1976)
4 lactations, 55,612M, 2,827F
Wispride Eldo GENEVA (D–1976)
6 lactations 76,362M, 4,147F
Wispride Kings BEAUTY (VG–1976)
11 lactations 135,000M, 6,471F

We breed to Top AI Sires, such as "TOP HORNET," "FAYVOR," "MINNIES CHOICE," and "WINSTON"

We welcome Guernsey Breeders to Wisconsin for the 100th Annual Meeting of The American Guernsey Cattle Club – The World Guernsey Conference and Tours – The National Guernsey Show, Madison – October, 1977.

GREEN GROW FARM

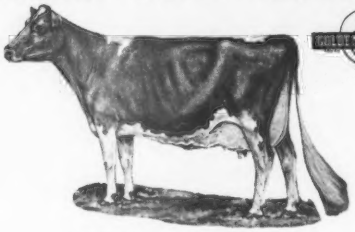

BRYCE COGGINS,
ROUTE 2, BOX 157
Phone 532-3576
LADYSMITH, WI 54848

Milking 50 – Herd On Owner-Sampler

Breeding To Mid-West Breeders Sires
KELLOGG MINNIES CHOICE
NANCES LEADER OF MAPLE VUE
NESLEKCIM FORTUNES KENO
WELCOME FANCY MONEY MAKER
ROES MOR E DISTINCTION

We welcome Guernsey Breeders to WISCONSIN – America's Dairyland – for The 100th Anniversary Of The American Guernsey Cattle Club – The World Guernsey Conference and Tours – The National Guernsey Show – MADISON, October, 1977

– SEE YOU IN MADISON –

We're Proud To Be One Of The Producers Of GOLDEN GUERNSEY MILK PRODUCTS

Clinton and Dennis Nelson

HERD IS RICH IN "NANCE" BLOOD . . . WE BREED TO TOP AI SIRES
CLOVELLY TOP HORNET – KELLOGG MINNIES CHOICE

Clinton and Edna Nelson
Phone 715–322-5280
Dennis and Candi Nelson
Tracy and Kelly Jo
Phone 715–322-5572

CEE-DER VIEW

Milking 80 Guernseys
GLEN FLORA, WISCONSIN 54526
1½ miles east, 1¾ miles north, ¼ mile east

GOLD–N–GREEN

CARL A. JOHNSON, OWNER
GLEN FLORA, WI 54526
Phone 322-5787 **Where QUALITY Counts**

One Of Our Foundation Cows

FOREST HOMES LUCYS LIBBY (VG)

MILK	FAT	AGE–DHI	DAYS
10823	515	2-03	317–2x
11896	574	3-03	348–2x
13161	608	4-03	409–2x
15757	764	5-06	400–2x
11666	522	6-08	262–2x
13997	649	7-07	409–2x

HERD CLASSIFIED IN 1976
8 HEAD . . . 5 VERY GOOD – 1 Prov. Reg. – 3 DESIRABLE.

ALL ABOVE THE LINE

We are breeding to Top AI Sires
CLOVELLY TOP HORNET
KELLOGG MINNIES CHOICE
HOUSLEYS DARI FAYVOR

A HOMEBRED HERD SIRE
FLORAFARM ACE JILLS JACK
Born 11/2/74
Sire: Car Dales Valor Ace

USDA 9/76–229 daughters, 78 herds, Pred. Diff. +707 lbs. milk, +46 lbs. fat, 87% rpt.

Dam: Florafarm Jackies Jill
14188–593–2-03DHI–353–2x
12307–541–3-05(OS)–305–2x
15129–558–4-05(OS)–305–2x
A daughter of Maplewood Royalists Brigadier

WE ALSO BREED TO MID-WEST AI SIRES

Harold Van Patter
P.O. BOX 206
GLEN FLORA, WI 54526
Phone 322-5593

FLORAFARM

WAR MAC FARM

A PR Cow To Be –
WAR MAC WGM CHAMPION JOSSIE (VG)
12432–513–3-04DHI–305–2x
15675–650–4-07DHI–351–2x
Dam of 2 daughters that will be registered one by "Dari Count," the other by "Dynasty."

HERD CLASSIFIED IN 1976

We Breed To Top AI Bulls, DARI FAYVOR, MAVERICK, T H JUPITER, TOP HORNETS FERNELL, DYNASTY, QUANTITY.

Mary E. and Robert J. McCulloch
R. 3, WHITEWATER, WISCONSIN 53190
1½ miles west – Rock Co. Hwy. N
Phone (414) 473-4341
Virgil J. Pope, Herdsman

OUR HERD IS RICH IN PROVED BUTTERFAT BLOOD LINES
In Our Herd – Several Daughters By These 3 Sires

YELLOW CREEK J FLAME, Born 9/19/69
USDA Summary 9/76–16 daughters, 4 herds, 10733 lbs. milk, 511 lbs. fat, Pred. Diff. +142 lbs. milk, +14 lbs. fat, 33% rpt.
Sire: Yellow Creek HiJohn
Sire: Yellow Creek Top Spot
Dam: Maple Lawn Farm Jessola (VG)
16518–1031–5HIR–365–2x

DAM OF J FLAME

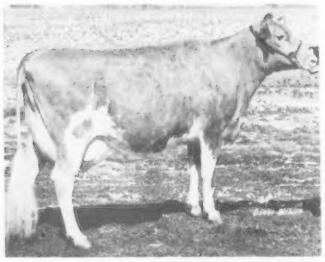

YELLOW CREEK HAPPY FLIRT
VG–89.0 – Excellent Mammary
15110–781–4-02DHIR–305–2x

YELLOW CREEK DISPATCH, Born 7/10/73
Purchased April 17, 1974
Sire: Mulhocaway Butterfat Dispatch
AI Gold Star Sire

HIS DAM

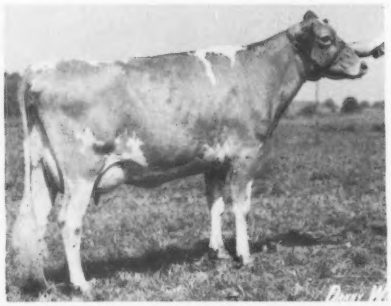

YELLOW CREEK WATCH FREDA (E–92.5)
16420--887–5-02DHIR–365–2x
15190–866–4-03DHIR–305–2x
First 3-Year-Old, Sr. & Gr. Ch., Mid West Classic, 1970.
Yellow Creek Dispatch was purchased in the 1974 Kentucky Show and Sale. He was 1st Bull Calf in the show.

YELLOW CREEK BUTTERFAT DORIAN – a son of **Yellow Creek Bft Doreen (E 4 Times)** 21,000 lbs. milk, 1,000 lbs. fat, 8-00DHIR – 365 – 2x; 20350 – 977 – 6-08DHIR – 365 – 2x; *19480 – *1044 – 3-11DHIR – 365 – 2x. Her ERPA +3659M, +146F. 7 lactations total 131,310 lbs. milk, 6,683 lbs. fat, 2,721 days – 2x. **Her Dam: Noble D Dora (E Twice)**, 8 lactations total 183,990 lbs. milk, 9,090 lbs. fat ERPA +6274M, +283F.

William Van Doorn, Jr. and Son (Tom)
Tony, Wisconsin 54563
Phone 715–532-5368

We Have 175 Head Of Registered Guernseys

FLAMBEAU GUERNSEY FARM

Pinecrest Acres

Breeding The Fawn And White Since 1917

Our Breeding Program Includes These Sires
Housleys Dari Fayvor
Schwinghamer Farm Quantity
Kellogg Minnies Choice
Foremost Top Jolly

Plan to visit one of
Wisconsin's most modern cold environmental systems.

Kenneth L. Gonske
Phone (715) 234-8362

Rice Lake, WI 54868

Robert G. Gonske
Phone (715) 234-8362

A Son Of Agrippas Jean Will Be Our Junior Herd Sire

BOULDER VIEW KING JACOB

Born 7/10/76

Sire: Happy Hill King, USDA 1/77–13 daughters, 3 herds average 14392 lbs. milk, 681 lbs. fat, ME – 305 – 2x, PRED. DIFF. +229 LBS. MILK, +13 lbs. fat, 29% rpt., 9 classified average 86.7

DAM OF "KING JACOB"

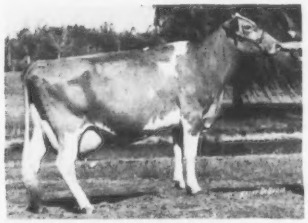

AGRIPPAS JEAN – EXCELLENT 92.5
13690–827–4-07DHIR–305–2x
On retest, 5-07DHIR, Projected at 15333–829–305 days.
Never defeated for Best Udder.
First Aged Cow, Champion Best Udder Of Show, NATIONAL GUERNSEY SHOW, MADISON, WISCONSIN.

HIGH HONORABLE MENTION ALL-AMERICAN 4-YEAR-OLD, 1975.
RESERVE ALL-AMERICAN AGED COW, 1976.

We Also Breed To Top AI Sires

YULE LANE FARM, INC.

Harold, Caryl and Bruce Kringle
R. 2, 154–15th Street
BARRON, WISCONSIN 54812
Phone (715) 537-5248

E
X U.S. 8

JENSGOLDEN JUNCTION

Dale A. Jensen
Route 1, Amery WI 54001
Phone 715–268-8711

Farm is 6 miles north, 1½ east of Amery. North on 46, east to Jct. of US 8 and Co. E

HERD ON DHI – December, 1976 Herd Average 51 Cows 11210 lbs. milk, 4.7%, 528 lbs. fat, actual

HERD CLASSIFIED FOR THE 3rd TIME IN 1976
27 HEAD – All Above The Line – 13 VG – 14 D
7 By Car Dales Valor Ace were all above the line

IN OUR HERD – A VALOR ACE SON
JENSGOLDEN VALOR ACE KACEY – Born 2/2/73
18 DAUGHTERS IN OUR HERD

Sire: Car Dales Valor Ace, USDA Summary 9/76–229 daughters, 78 herds, Pred. Diff. +707 lbs. milk, +46 lbs. fat, 87% rpt., +$90.

Dam: Dawns H Kelly, 7 lactations, 2,569 days, 4,921 lbs. fat, 104,227 lbs. milk including 14825 – 4.7% – 704 – 4-03DHI – 317 – 2x; 15233 – 4.7% – 720 – 7-05DHI – 305 – 2x.
She is also the dam of a daughter of "Top Hornet" and another son, JENSGOLD DONS KING KONDE, Born 2/2/74–By Lyrene Prince Don out of "Kelly." "KONDE" is bred to several in our herd. 6 daughters so far.

We also breed to Top AI Sires
KELLOGG MINNIES CHOICE
HOUSLEYS DARI FAYVOR
WELCOME FANCY TOP DOLLAR

JUELAND FARM

Ellis B. Amdall
Route 1, BARRON, WI 54812
Phone (715) 537-5359

HERD CLASSIFIED FOR THE FIRST TIME IN 1976
HERD ON DHI TEST – 28 COWS AVERAGE 10487 LBS. MILK, 5.1%, 539 LBS. FAT, ACTUAL

A Few Of Our Cows

JUELAND DAISYS SEVEN (VG)
By "Quantity"
11101–5.6%–621–3-02DHI–296–2x
11446 624–4-02DHI–Projected actual

JUELAND HONEYS HEIDE (D) By "Jester"
4 records that include
12550–4.4%–558–4-02DHI–365–2x
13903–4.6%–643–5-04DHI–342–2x

We have been breeding Guernseys For 55 Years
HERD IS BEING BRED TO MID-WEST SIRES
PLAN TO VISIT US WHEN IN THE AREA

TWIN PINES

ROLAND COGGINS
R. 3, BOX 145
LADYSMITH, WISCONSIN 54848
Phone 1–715–532-5955

From Ladysmith – Co. Hwy. G to Co. Hwy. P, then Co. P to Cloverland Rd., turn right, first farm.

Home of Guernsey Cattle for over 50 Years
Registered Guernseys for 35 Years

We Have Daughters By These Great Sires

Norgerts Royal Nance
Maplewood Royalists Brigadier
Tannery Hill Florets Command
Gayoso View Fames Foremost
Housleys Dari Fayvor
Housleys J Champion
Lyrene Prince Don
Lyrene Top Domino
Western Glow Darimost

Bred To Such Top Sires As . . .

Schwinghamer Farm Quantity
Lyrene May Rose Prince
Happy Hill King
Foremost Top Jolly

PRODUCERS OF GOLDEN GUERNSEY MILK

LEVEL GOLD FARM

Eugene W. Jensen and Sons, Lyle and Neil
Phone 715–857-5372 – BALSAM LAKE, WI 54810
15 miles northeast of Amery, 5 miles north on Co. Hwy E, 1 mile east.

We Test . . . 50.4 Cows On DHI having a rolling herd average of 10874 lbs. milk, 4.7%, 508 lbs. fat.

We Classify . . . HERD CLASSIFIED TWICE 1976
25 HEAD – All Above The Line
OUR EXCELLENT

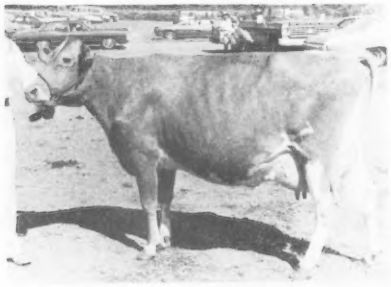

LEVEL GOLD NANCES PATTI
Projected at 13495–633–6-10DHIA Actual

8 VERY GOOD – 16 DESIRABLE
7 By "Champion" – All Above The Line
3 VERY GOOD – 4 DESIRABLE

We Breed To Top AI Sires
SCHWINGHAMER FARM QUANTITY
APPLEBROOK FAMES CORPORAL
FOREMOST TOP JOLLY
OLYMPIC VIEW B MAVERICK

ROLLANDIA FARM

Route 3, AMERY, WISCONSIN 54001
Roland Marschall – Phone 268-8352

HERD ON DHI – CLASSIFIED 7 TIMES
1976 Classification – 10 HEAD
4 VERY GOOD – 5 DESIRABLE

DHIA Herd Average 1970 – 1976
510 – 543 BF

We have used in our herd
MAPLE GROVES CHAMPION, born 2/24/69
A son of **Housleys J Champion** out of a daughter of **Yellow Creek Jewel Supreme**

Also Breeding To AI Sires
HOUSLEYS DARI FAYVOR, USDA 9/76–864 daughters, 331 herds, **Pred. Diff. +665 lbs. milk,** +28 lbs. fat, **97% rpt.**, 310 classified average 84.9

WOODACRES SULTAN, USDA 9/76–61 daughters, 18 herds, **Pred. Diff. +658 lbs. milk,** +15 lbs. fat, **62% rpt.**, 47 classified average 84.8

We Welcome Guernsey Breeders To WISCONSIN – America's Dairyland For The 100th Annual Meeting Of The American Guernsey Cattle Club – The World Guernsey Conference and Tour – The National Guernsey Show, MADISON, October, 1977.

NORTH SIDE FARM

Route 1, Elk Mound, Wisconsin 54739
Gordon and Helen Gotlibson and Family
Phone Menomonie (715) 235-7455

Herd On DHI Test – 48 Milking

A Few Of Our Cows

NORTH SIDE GLEES GAIL
12553–564–4-02DHI–335–2x

NORTH SIDE HOPES HONEY
10608–418–2-02DHI–305–proj. actual

NORTH SIDE HOPES HEIDI
10959–458–2-02DHI–305–proj. actual

"Honey" and "Heidi" are full sisters by "DEXTER" . . . we have 11 "Dexter" daughters in our herd.

We breed to Top AI Sires

PLAN TO VISIT US WHEN IN OUR AREA

M and N GUERNSEY FARM

4 miles south of I-94 on Wisconsin 128, 1¼ miles west on town road.

Neil and Jerry Hoffman, Owners
Spring Valley, Wisconsin 54767
Tel. 715–772-4504

HERD IS ON DHI TEST MILKING 46

We breed to MIDWEST CO-OP Sires
WYNO FAMES JASON, USDA 9/76
101 daughters, 36 herds, average 11260 lbs. milk, 499 lbs. fat, **PRED. DIFF. +514 lbs. milk**, +8 lbs. fat, 72% rpt., +$38.

DENDELS ORCHARDS GOLDEN PRINCE
Sire: **Lyrene May Rose Prince**
AI Gold Star Sire
Dam: **Kosters Golden Princess**
(VG–87.5) GOLD STAR DAM–1973
7 lactations total 126,370 lbs. milk, 6,527 lbs. fat, 2,720 days–2x including –
*20670–*1091–4-01DHIR–365–2x
22250–1144–5-07DHIR–365–2x
17150–839–6-10DHIR–303–2x

WELCOME FANCY TOP DOLLAR
Sire: **Clovelly Top Hornet**
Dam: **Colebrook Farms Valors Fancy**
(4 Times E) GOLD STAR DAM
5 consecutive records over 20,810 lbs. milk. USDA 9/76: +1205 lbs. milk, +35 lbs. fat, 47% rpt.

HAPPY HOLLOW GUERNSEY FARM

NEXT TO YOURS, THE FINEST GUERNSEY HERD IN WISCONSIN

GEORGE D. PETERSON
Owner

WILSON, WIS. 54027
Tel. 715–772-4536

OUR 13th CLASSIFICATION – ALL Above The Line
66 HEAD . . . 6 EXCELLENT – 37 VERY GOOD – 23 DESIRABLE

Owner: George D. Peterson
Address: Wilson, Wis. 54027
Classifier: M. B. Sowerby
Date Classified: 6/7/76

GENERAL APPEARANCE

Herd No. 66	Rating	Breed Char.	Stature	Shoulders	Feet & Legs: Fore	Feet & Legs: Hind	Rump	Dairy Char.	Chest & Body	Mammary System: Fore Udder	Mammary System: Rear Udder	Mammary System: Teats	Mammary System: Suspensory Ligament	Mammary System: Rating	Over All Rating
Excellent	6	2	9	1			3	15	6	8	12	1	4	5	6
Very Good	37	27	28	33	28	17	43	44	32	39	43	13	39	39	37
Desirable	23	36	27	32	33	44	19	7	24	16	11	49	20	21	23
Acceptable		1	2		5	5	1		4	3		3	3	1	

WE NOW HAVE IN OUR HERD – 105 CLASSIFIED COWS
10 EXCELLENT, 57 VERY GOOD, 23 ARE 88.0 OR BETTER, 38 DESIRABLE

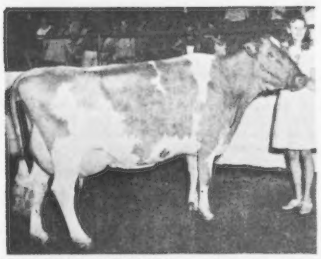

TWO OF OUR EXCELLENTS

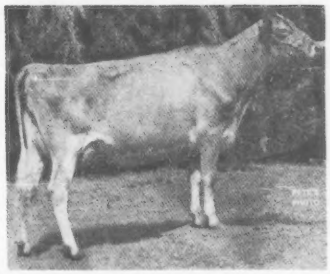

HAPPY HOLLOW F SONATA – EXCELLENT 7 TIMES
15209–701–5-11DHI–305–2x
First Aged Cow, Senior and Grand Champion, Wis. Junior Show, 1970

Sire: Happy Hollow Violets Flash
Dam: Happy Hollow Lenore (E 4 Times)
13670–607–6DHIR–305–2x
Sire: Fritzlyn Jeanettes Flash
Dam: Happy Hollow Amy (E)
FOUNDATION OF 3 GENERATIONS OF EXCELLENTS

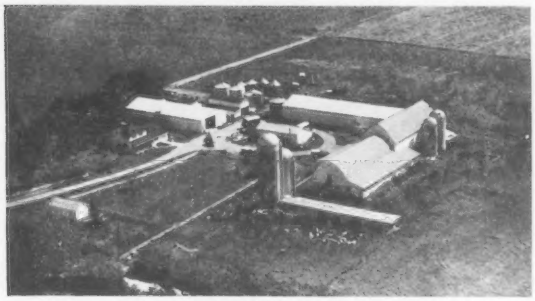

Aerial View Of Happy Hollow Farm

HAPPY HOLLOW F KATHERINA–E 2 TIMES–92.0
17552–764–6DHI–366–2x
15712–684–7DHI–305–2x
First Aged Cow, Senior and Grand Champion, N.W. Wis. Parish Show, 1975, 1976. FIRST 4-YEAR-OLD, BEST UDDER, N.W. PARISH SHOW; FIRST AGED COW, RESERVE GRAND CHAMPION, WIS. JUNIOR STATE FAIR, 1976.

–OTHER EXCELLENTS–

HAPPY HOLLOW F WINKLE (E '76)
11454–651–3DHI–305–2x
11845–613–10DHI–305–2x

HAPPY HOLLOW V F ELSIE (E '74, '76)
12974–636–3DHI–305–2x
12348–606–8DHI–305–2x

"Winkle" and "Elsie" are paternal sisters to "SONATA"–pictured above

BOE RIDGE PRINCESS JEWEL (E 3 TIMES–91.5)
13301–711–2DHI–305–2x
15560–805–4DHI–305–2x

HAPPY HOLLOW V F CINDY (E '76)
13201–610–DHI–305–2x

HAPPY HOLLOW DARI ISABEL (E '73, '74)
12560–585–2DHI–305–2x
12660–611–3DHI–305–2x
First 4-Year-Old, Senior and Grand Champion, St. Croix Co., N.W. Wis. Parish Show, Wis. Junior State Show, 1973; Second Minn. State Fair, 1973.

HERD SIRES . . . HAPPY HOLLOW V SONATAS PRIDE – Born 7/22/1970
A son of Happy Hollow Flashs Victory out of F SONATA (picture above)

HAPPY HOLLOW NINAS COMMANDO – Born 5/20/70
A son of **"Champion"** out of **Happy Hollow Sandys Nina (E 3 Times)** a daughter of Fritzlyn Jeanettes Flash and Happy Hollow Sandy (VG 4 Times) 13436 – 809 – 3DHI – 365 – 2x, Res. All-Wisconsin 4-Year-Old, 1957.

PLAN TO VISIT US WHEN IN THE AREA

HARNESS GUERNSEY FARMS

W. G. Harness & Sons
Phone (414) 722-4549

1605 BREEZEWOOD LANE
NEENAH, WISCONSIN 54956

OUR 2 HERD SIRES

A "Darimost" Out Of "Sandy"
BOULDER VIEW DARI SUPERSTAR
Born 9/8/72
Sire: Western Glow Darimost
AI Gold Star Sire
HIS DAM

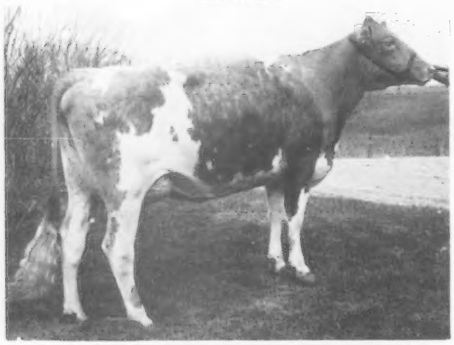

VALLEYLAND SANDY – E 4 TIMES
16710–747–7-07DHIR–305–2x
15420–751–6-06DHIR–305–2x
18820–981–5-03DHIR–365–2x
15170–765–4-02DHIR–305–2x

A "Corporal" Out Of "Queenly"
WERNS CORPORALS BILLY
Born 2/25/75
Sire: Applebrook Fames Corporal
AI Gold Star Sire
HIS DAM

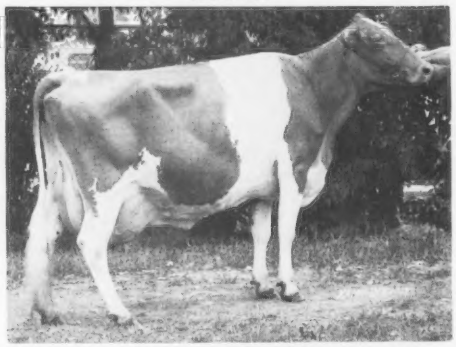

INDIAN LORE BILLY QUEENLY – E 3 TIMES
16550–768–7-08DHIR–299–2x
15760–720–6-10DHIR–303–2x
15490–676–5-09DHIR–305–2x

Our herd is on DHI Test. The actual DHI average on 50 cows is 11697 lbs. milk, 5.0%, 585 lbs. fat.

PLAN TO VISIT HARNESS GUERNSEY FARMS WHEN IN OUR AREA

DONDOR GUERNSEYS

★ GOLD STAR BREEDER 3 TIMES, 1972, 1974, 1975

Ellsworth Sweno and Family
Phone (608) 989-2291

R 1, BLAIR, WISCONSIN 54616
1 mile west of Blair

Herd Classified For The 13th Time In 1976 – 23 HEAD

1 EXCELLENT – B SUNSET G Q QUEST, 11390 – 570 – 2-08DHIR – 305 – 2x, 14780 – 5.0% – 740 – 3-02DHI – 332days – 2x

17 VERY GOOD – 5 DESIRABLE – ALL Above The Line

HERD IS ON DHIR – Our January Rolling DHI Average on 49.2 cows was 12037 lbs. milk, 5.0%, 604 lbs. fat, actual

A Few Of Our Cows – Actual Production

	MILK	FAT	AGE	DAYS
Dondor Fames Cari (VG)	13980	569	2-09DHIR	305–2x
	13670	553	3-09DHIR	301–2x
	15390	587	4-09DHIR	305–2x
	16200	631	5-10DHIR	305–2x Proj.
Dondor Count Benita	14343	767	6-10DHI	331–2x
	13331	688	5-08DHI	351–2x
	15662	785	4-07DHI	340–2x
Dondor Dari Count Anita (VG)	19310	993	4-03DHIR	365–2x
	13790	688	3-03DHIR	305–2x
	15997	726	5-11DHI	305–2x Proj.

We Breed To AI Sires – Bulls like KELLOGG MINNIES CHOICE, FAR WEST DARI COUNT, HAPPY HILL KING. WE BREED TO TRI-STATE SIRES.

We purchased the farm April 1, 1976 and the herd will continue to breed DONDOR GUERNSEYS

SHERBURNE PRAIRIE FARM

HERD CLASSIFIED FOR THE 15th TIME IN 1976 – 35 HEAD

3 EXCELLENT – 20 VERY GOOD – 12 DESIRABLE

We classified 12 by Spring Ridge Gregory – 1 E – 7 VG – 4 D

TWO GREGORY DAUGHTERS

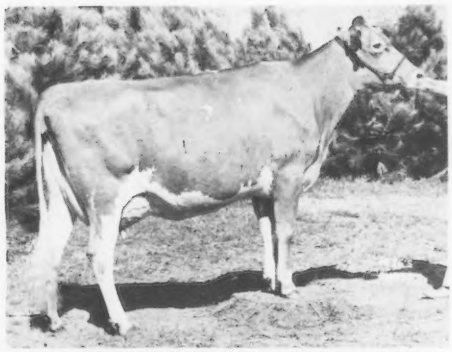

SHERBURNE PRAIRIE G FLIRT (E '76)
10399–502–2-01DHI–338–2x
13707–651–3-03DHI–348–2x
13098–585–4-03DHI–305–Projected
+944M, +47F over herdmates

First 3-Year-Old, Best Udder, NW Parish Show. Grand Champion Junior Show, NW Parish Show, 1975. First 4-Year-Old, Best Udder, NW Parish Show. First at Wis. Junior Fair, 1976. First Jr. Yearling, Jr. Champion, Minn., 1973

Her Dam: Sherburne Prairie S. Fancy (E)
10264–504–2-03DHI–309–2x
14288–718–3-02DHI–346–2x
13972–663–4-05DHI–329–2x
16158–818–5-05DHI–305–2x
15395–707–6-07DHI–305–2x
+2727M, +142F over herdmates

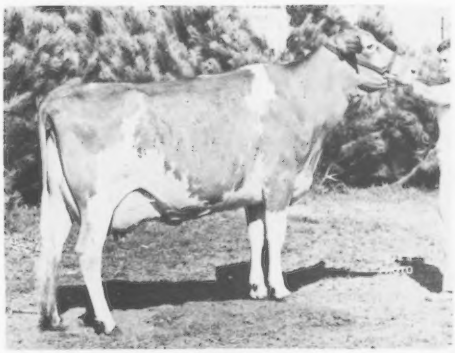

SHERBURNE PRAIRIE G WILLA (VG–88.0)
12857–583–4-07DHI–305–2x
A +1034M, +43F over herdmates

"G FLIRT"–pictured opposite is the dam of **SHERBURNE PRAIRIE P FORTUNE**, born 5/8/75. **A son of Lyrene May Rose Prince.** She is also the dam of **SHERBURNE PRAIRIE D FIREPOWER**, born 5/12/76, **he by Lyrene Duke Grand.**

"FANCY" is the dam of a son that is in service in the herd of Richard Dell Leonhard, Tony, Wisconsin.

OUR HERD SIRE – IN USE IN SEVERAL TOP WISCONSIN HERDS

Vicki Brugman, 1975 National Guernsey Queen; Neil and Tom Govin, leading; Doreen Schwemmer, 1975 Wis. Guernsey Princess.

LYRENE DUKE GRAND–Born 11/29/71
Senior and Grand Champion, World Dairy Expo, 1975
Sire: Lyrene Prince Duke
Dam: Maple Lawn Farm Grace (VG–87.5)
11690–584–2-00DHIR–305–2x
12620–640–3-01DHIA–305–2x
13898–747–4-00DHIA–299–2x
Sire: Lyrene May Rose Prince
Dam: Richadora Counts Gloria
14140–690–6-03DHIR–305–2x

We have 4 of his daughters in milk. The oldest one is **SHERBURNE PRAIRIE D ELMINA**, 1st Junior Yearling, Reserve Junior Champion, Minn., 1975. 12738 – 559 – 2-02DHI – 305 – Actual. Another is **Sherburne Prairie D Evonne** projected at 15980 – 757 – 2-09DHI – Actual.

PLAN TO VISIT US WHEN IN THE AREA

Mr. and Mrs. Neil R. Govin
Tel. Menomonie 235-7453

R. 2, Menomonie, Wisconsin 54751

Farm located 4 miles east of Menomonie, on Hwy. 12, 1½ miles north on E to Rusk, or ¼ mile off Interstate 94, exit on B.

HERD CLASSIFIED FOR THE 14th TIME IN 1976

We Have Been Breeding To MAPLE MANOR FINANCIER With Pleasing Results. This bull is by **Willow Spring Financier** out of **Golden Hills Dispatchs Quest (E)** 18940 – 1013 – 5-11DHIR – 305 – 2x, a daughter of Mulhocaway Butterfat Dispatch.

Two Of Our "FINANCIER" Daughters

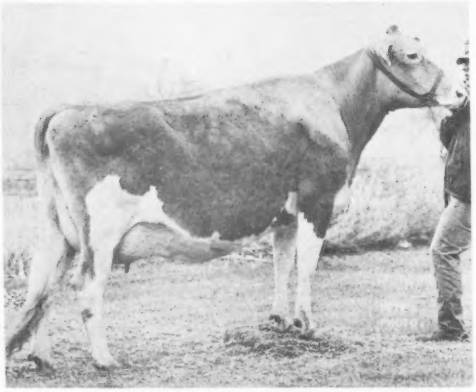

MOSELEY FARMS MANORS DEANN (VG–88.5)
Born 9/7/73
On test 2-09DHI–284 days–12438–707, in progress
Projected to 13060M – 749F
Sire: Maple Manor Financier
Dam: Moseley Farm Princes Diane (VG–87.5)

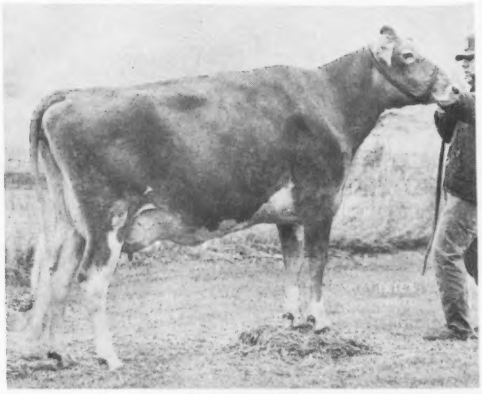

MANOR SUE
A Grade and a Prospect for PROV. REG. A possible Great One – On Test 2-10DHI – 178days – 8428 – 400, in progress. Projected to 11883M – 584F
Sire: Maple Manor Financier

A Paternal Sister To Maple Manor Financier at Moseley Farms

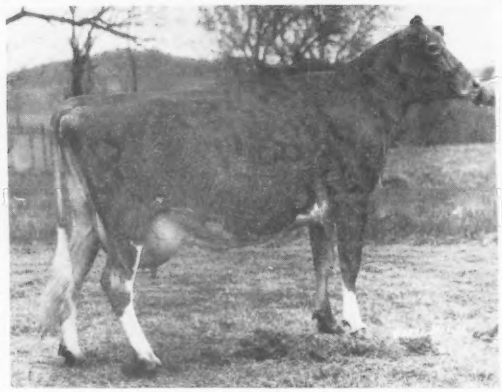

MOSELEY FARMS FINANCIER DOLLY (D)

Age–DHI	DAYS	MILK	%	FAT
2-03	329	14499	4.8	692
3-02	353	15617	4.7	739
4-04	321	13148	4.5	589
5-04	329	15503	4.3	659
6-04	351	17429	4.4	758
7-05	339	17459	4.3	749

Sire: Willow Spring Financier

AN EXCELLENT

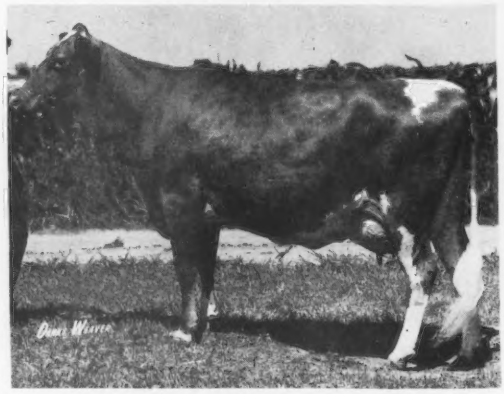

CEDARBROOK NANCE RITA (E '72, '73)
16018–764–5-03DHI–324–2x
We have a daughter in the herd by Maple Manor Financier.
"RITA" is due in May to Happy Hill King

HERD IS ON DHI – Our Rolling Herd Average for the month of March on 49 cows was 11856 lbs. milk, 559 lbs. fat, ACTUAL

We are breeding to SCHWINGHAMER FARM QUANTITY, FOREMOST TOP JOLLY, CLOVELLY TOP HORNET, HAPPY HILL KING, MUNGLES SABIAN SATURN and MAPLE MANOR FINANCIER

Frederick W. Moseley
R.R. 2, HIXTON, WISCONSIN 54636
Phone 964-7643

GOLDEN GUERNSEY

MOSELEY FARM
5 miles west of Alma Center on Hwy. 121

BOSTWICK VALLEY FARM

Norbert Nuttelman
Route 1, West Salem, WI 54669

We have enjoyed our association with Guernsey Breeders and the breed for the past 50 years.

Our herd has been classified 9 times and is on DHI test. We have bred some good ones and we have sold some that have done well for their buyers.

We wish The American Guernsey Cattle Club the best on this 100th Anniversary Year.

PLAN NOW TO ATTEND
The 100th Annual Meeting
The World Guernsey Conference and Tour
The National Guernsey Show
MADISON, WISCONSIN – OCTOBER, 1977

GUERNTERA FARM

Robert & Brad Audley **N39 W30202**

HARTLAND, WISCONSIN 53029
Phone 414–367-2451

Herd Is On Test – Owner–Sampler. Milking About 70 Guernseys And We Plan To Expand. 1/7/77 Rolling Herd Average 10952 lbs. milk, 554 lbs. fat.

We Breed To EAST CENTRAL and ABS Sires

We are breeding to HIGH INDEX – PLUS PROVEN BULLS

Kellogg Minnies Choice, USDA Summary 9/76–81 daughters, 36 herds, Pred. Diff. +1242 lbs. milk, +50 lbs. fat, +$125, 75% rpt.
Housleys Dari Fayvor, USDA Summary 9/76–864 daughters, 331 herds, Pred. Diff. +665 lbs. milk, +28 lbs. fat, +$68, 97% rpt.
Clovelly Top Hornet, USDA Summary 9/76–144 daughters, 76 herds, Pred. Diff. +1169 lbs. milk, +30 lbs. fat, +$112, 52% rpt.

We have used Villa Crest P Leader, Cedarbrook Pollys Emory and Fauver Hill C. Sultan.

PLAN TO VISIT US WHEN IN OUR AREA
Farm is located one mile south of Hartland

Larch Grove Farms

Registered Guernseys
& Polled Herefords

–FOUNDATION SIRES–

CONOVERS MAXIM PREDICTION – A son of **McDonald Farms Rival Warrior.** His dam is **McDonald Farms Maxim Willella (VG)** 12643 – 658 – Sr2 – 365 – 2x.

FAUVER HILL C LUKE, born 12/12/70. A son of "Champion" out of Fauver Hill Judsons Lora (VG) 18720 – 1004 – 7-05DHIR – 305 – 2x, 17530 – 1040 – 6-04DHIR – 305 – 2x. **He did a great job for us.** His daughters are tall, stretchy, with good udders that milk out quickly.

Breeding Registered Guernseys for 35 years and still learning. We are also proud of our Registered Polled Herefords.

At Mary's Of Montfort you can talk Guernseys, as well as buy ladies' fashions and fabrics.

Don, Mary & Sam Schwer
Don's Phone: 608–822-6288
Mary's Phone: 608–943-8265

R. 1, Fennimore, Wis. 53809
Montfort, Wis. 53569

NEHRINGLAND FARM

6 miles west of I-94, Hixton Exit, on Hwy. 95

Thomas Nehring & Sons
TAYLOR, WISCONSIN 54659
Phone (715) 662-2620

Herd Established In 1939 – we have had Guernseys in our family since 1919. Our registered Guernseys trace to one foundation cow purchased in 1946.

HERD CLASSIFIED FOR THE 5th TIME IN 1976
We classified 7 daughters by **PINE RIDGE TOP BANDIT** and 6 by **PINE RIDGE LANCELOT,** all 13 were above the line.

We have been breeding some to –
HOUSLEYS DARI FAYVOR, USDA Summary 9/76–864 daughters, 331 herds, **Pred. Diff. +665 lbs. Milk,** +28 lbs. fat, **97% rpt., 310 classified average 84.9** and **MAURANA WIS TELESTAR.**

HERD IS ON DHIR TEST . . . 1976 PRODUCTION
32 DHIR records averaged 11979 lbs. milk, 552 lbs. fat, ME–305–2x.

A Few Of Our Cows–Actual DHIR records

Nehringlands Jade	15150–666–5-01DHIR–302–2x
Nehringlands Josie	14640–707–8-03DHIR–288–2x
Nehringlands Macy	13490–578–4-01DHIR–305–2x
Nehringlands Danna	13200–563–4-01DHIR–305–2x
Nehringlands Florie	13370–550–2-11DHIR–282–2x

The MILK QUEEN At Fauver Hill

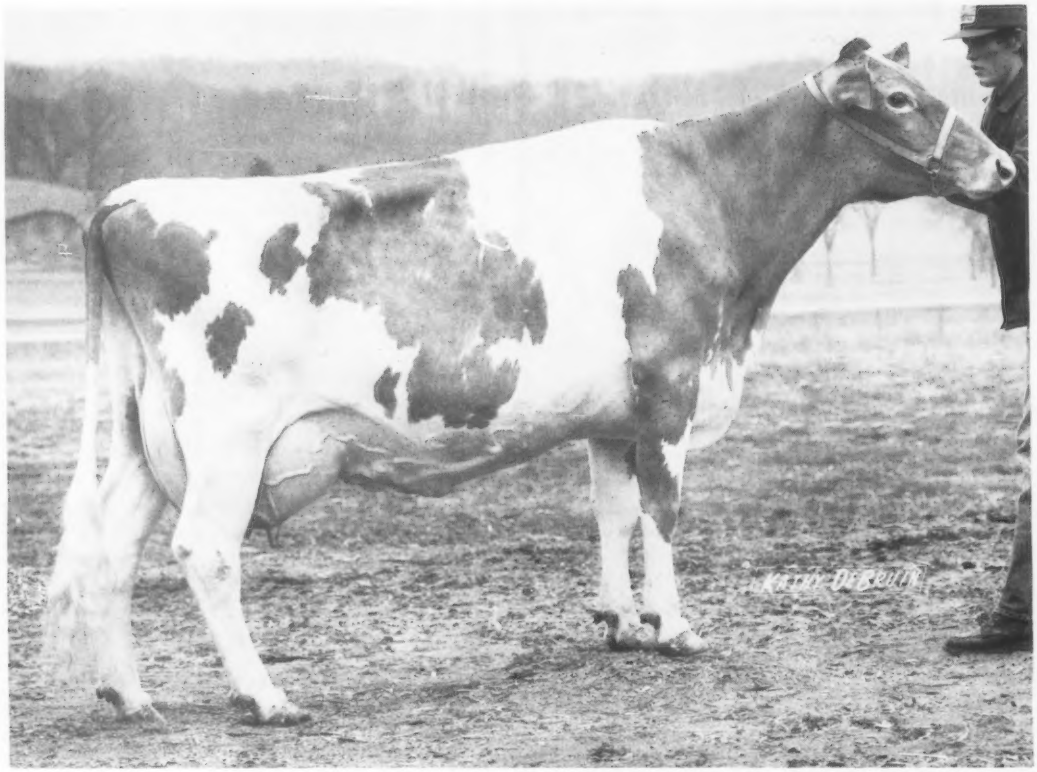

Fauver Hill Chief Dodo (VG–88.5) – 1976

15404	631	3-00DHIR 305
17280	745	4-01DHIR 305
21350	940	5-02DHIR 305
23858	1058	5-02DHIR 365
21210	969	6-03DHIR 304

FRESH again at 7-03 and milking 95 lbs. a day
She is now a Gold Star Dam
1/77 USDA COW INDEX: +806 M, +27 F, 38% Rpt.

FAUVER HILL FARM

Farm located 6 miles east of La Crosse on Hwy. 16. Tel. 783-2856

9416 USH 16
Onalaska, WI 54650

Bernard and Mary Pralle

Phil and Joyce Laesch

OUR BREEDING PROGRAM IS BUILT ON A STRONG FOUNDATION OF "FERN" BLOOD

3 SONS ARE IN SERVICE

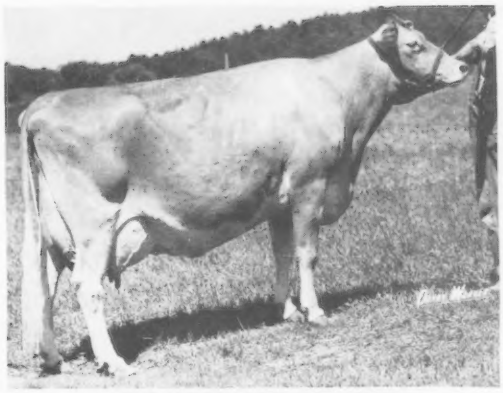

GOIN FARMS FERN – E 5 TIMES

13930–626–1-11DHI–305–2x
15730–765–3-03DHI–305–2x
19170–879–4-03DHI–305–2x
18800–843–5-03DHI–305–2x
24010–1016–6-03DHI–365–2x
24752–1069–7-11DHIR–365–2x
24510–1010–9-03DHIR–365–2x

*GOLD STAR DAM, MAY, 1973–USDA Summary 5/76, 8 records, COW INDEX: +1263 lbs. MILK, +55 lbs. FAT, 38% rpt.

HER OLDEST SON . . . DUTCH MILL CHAMPIONS FUTURE, born 1/12/71

USDA Summary 9/76 – 11 daughters, 2 herds, average 13209 lbs. milk, 550 lbs. fat, PRED. DIFF. +367 LBS. MILK, +6 LBS. FAT, 22% Rpt., 11 CLASSIFIED AVERAGE 84.8.

Her Son By "PRINCE DUKE"

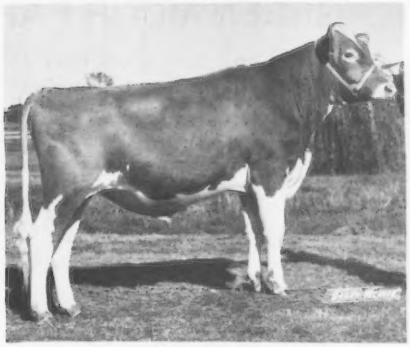

DUTCH MILL DUKES FERNANDO
Born 1/20/74
A Syndicated Son Of "FERN"

FIRST JUNIOR YEARLING, HM ALL-AMERICAN, 1975 – 31 POINTS
National Dairy Cattle Congress, Wisconsin State Fair, Iowa State Fair, Minnesota State Fair, Western Wisconsin Parish Show, Central Wisconsin State Fair. SECOND YEARLING–HIGHEST JUNIOR YEARLING, World Dairy Expo.

GO 806 DUTCH MILL TOP HORNETS FERNELL
Born 3/24/75

Sire: Clovelly Top Hornet -USDA 9/76–144 daughters, 259 records, 76 herds average 11805M–518F, ME–305–2x, Rpt. 86%, Pred. Diff. +$99, +1169 MILK, +30 FAT, 42 classified average 86.4. This bull combines the strength of "FERN" and "TOP HORNET." It's another way of saying MILK, MILK and TYPE, TYPE. "DUTCH MILL" IS AT ABS.

THIS "FERN" BLOOD IS IN DEMAND

A "FERN" DOUBLE GRANDSON – **DUTCH MILL FUTURES FAME,** born 3/17/75 is owned jointly with Frank Sivesind, Waukon, Iowa and Garland Hopper, Toledo, Iowa. A "FERN" GRANDSON BY "TOP HORNET" – **DUTCH MILL TH JON,** born 4/7/75 is owned jointly with Harold A. Hanson, Viroqua, Wisconsin. His dam is Goin Farms S Janis, 14580 – 636 – 4-03DHIR – 305 – 2x, a daughter of "FERN."

DUTCH MILL GUERNSEYS ARE BACKED BY A WELL-ROUNDED PROGRAM OF . . .
TESTING, CLASSIFYING, SHOWING

CLASSIFIED 12 TIMES – ON DHIR TEST – SHOW AT LEADING STATE FAIRS AND AT THE NATIONAL.

SEND FOR OUR LIST OF AVAILABLE BULLS

Dutch Mill Farm

2½ miles west of Sparta on old highway 16

Roy E. Jacobs and Sons
Tel. 269-2794

Route 1
Sparta, Wisconsin 54656

HERD CLASSIFIED FOR THE 5th TIME IN JUNE 1976

17 HEAD – 10 VERY GOOD – 7 DESIRABLE – ALL Above The Line

Our Herd Is Rich In The Blood Of Our "LUCY ADELE" Family – WATCH FOR OUR ADVERTISEMENT IN THE JULY 100th ANNIVERSARY COMMEMORATIVE ISSUE OF THE JOURNAL – WE WILL PICTURE 3 OUTSTANDING MEMBERS OF THIS FAMILY.

A Former Herd Sire – SEVERAL NICE DAUGHTERS IN OUR HERD

▼

CHAMPION CALYPSO TELLIS, born 11/5/68, USDA Summary 5/76–10 daughters in our herd average 10597 lbs. milk, 472 lbs. fat, ME–305–2x, PRED. DIFF. +117 LBS. MILK, +3 LBS. FAT, 20% RPT., 6 classified average 84.6.
Sire: Housleys J Champion
Dam: Thatcher Farms Calypso (VG)–GOLD STAR DAM
USDA Summary 9/76–5 daughters average 13864 lbs. milk, 531 lbs. fat, **COW INDEX:** +704 lbs. milk, +11 lbs. fat, 35% rpt.

WE BREED TO – DENDELS ORCHARDS D PRINCE, CLOVELLY TOP HORNET, HOUSLEYS DARI FAYVOR and we have a share in the syndicate bulls, ANGSTMAN FARM MAY ROSE KING and FAUVER HILL MARCUS

Mr. and Mrs. Richard Schomburg
Fennighkoh Road
Route 1, West Salem, WI 54669
Phone 786-1196

GOLDEN GUERNSEY

GREEN MOOR FARM

.7 mile south, off Hwy 16, on Fennighkoh Road, Co. Road BM

STANDING ROCK GUERNSEYS

GOLDEN GUERNSEY

Merlin F. Wehrs and Family
Phone (608) 786-0348
Route 1, West Salem, Wisconsin 54669

HERD IS ON DHI
Milking About 40

Kays Rosewood Bea – sold to Fauver Hill Farm, Bernard and Mary Pralle, Onalaska
14890–690–7-04DHI–305–2x
Lucys Rosewood Bonnie – sold in the Great Northern Classic, 1971 to Ervin Allort, Jr., LaValle, Wisconsin for $1025.
12380–582–318days–2x
"Fanny" – a "Dexter" Daughter
11236–531–3-05–305–2x (OS)
Standing Rock Dex Deane – Another "Dexter"
11261–572–4-06DHI–305–2x

We have 5 by "Dexter" in the herd that are milking.

We breed to AI Sires
SCHWINGHAMER FARM QUANTITY
HAPPY HILL KING
BOULDER VIEW P BELLRINGER

PLAN TO VISIT US WHEN IN OUR AREA

JONESDALE FARM

WHEN IN LA CROSSE COUNTY VISIT OUR HERD

Sidney F. and Ralph Jones
RR 1, Bangor, Wis. 54614
2 miles from Bangor on Hwy. 16
Phone: 486-2417

GOLDEN GUERNSEY

HERD IS ON OWNER–SAMPLER
Milking 84

A recent addition to our herd . . .
CEDARO FABULOUS KELLY – Excellent in Canada, purchased in the 1976 Great Northern Classic. Projected at 12421 – 600 – 6-00 – 305 – 2x (OS). We also have her heifer calf by Angstman Farm Jimmy in our herd.
A "King Hal" – **JONESDALE HALS MARY**
On test, 12451 – 5.5% – 681 – 278days, in progress. Proj. at 13074 – 715 – 7-10 – 305 (OS).

We are breeding to AI Sires
HAPPY HILL KING, USDA 9/76–13 daughters average 14389 lbs. milk, 672 lbs. fat, Pred. Diff. +477 lbs. milk, +24 lbs. fat, 28% rpt., 9 classified average 86.7

We have a share in the "SHAWN" Syndicate bull. We are also breeding to **GREEN MOOR AMYS ANDY,** born 12/6/75. **A son of Clovelly Top Hornet** out of **Green Moor Adoles Amelia (VG)** (See picture – Green Moor advertisement page of this issue)

COULEE CREST FARM

Foundation Of Our "GEM" Family
Look at the quality and character shown in this head picture

CLAY FARM HALS GEM

EXCELLENT 5 TIMES – 90.5. When last classified in 1974 she was Excellent in general appearance, breed character, rump, dairy character, body capacity, rear udder, teats and mammary system.

OUR FOUNDATION COW

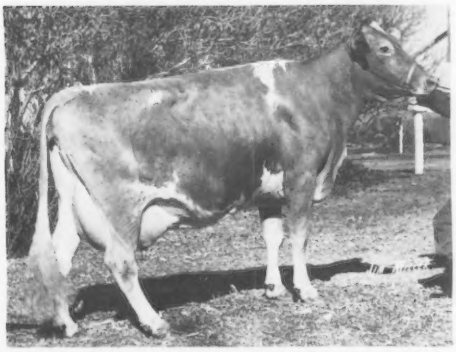

◀CLAY FARM HALS GEM – 5 TIMES EXCELLENT

Lifetime production 151,667 lbs. milk, 7,350 lbs. fat, 4,431 days – 2x

A "GEM" DAUGHTER

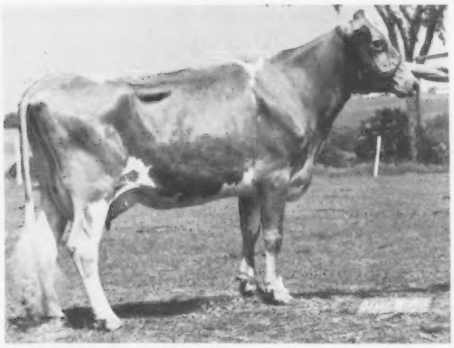

COULEE CREST PRINCE GENIE (VG–87.5 in '76)
She is the dam of one of our herd sires, **COULEE CREST FAMES GARRET, born 11/16/74. A son of Rozelyn Memorys V Fame.**

HER UDDER

Udder of "PRINCE GENIE"
10270–491–2-08DHIR–305–2x
She is also dam of a Mayflower Fames Transfer son, born 5/4/76

"HALS GEM" is dam of **Coulee Crest Champion General,** born 3/26/69. Sold to Ed Zirk, Sr., Kendall, Wisconsin.
Another son by "Darimost" – **Coulee Crest Dari General,** born 3/25/68.

"HALS GEM" IS DAM OF 4 DAUGHTERS IN OUR HERD
Coulee Crest Prince Genie – pictured above

Full Sisters By "Pollys Nance"

Coulee Crest P N Gemina born 3/18/71 **(VG–88.5)**
12560–598–4-03DHIR–305–2x; 12430–615–3-01DHIR–365–2x
Coulee Crest Polly Germaine, born 4/14/74
"GEMINA" and "GERMAINE" made up the FIRST PRODUCE OF DAM, WISCONSIN STATE FAIR, 1976.

Coulee Crest Saturn Gem, born 6/7/75 – A daughter of Mungles Sabian Saturn

Mr. and Mrs. Donald T. Peterson
and family, Kurt, Scott and Jill
ROUTE 2, CASHTON, WISCONSIN 54619
Phone 608–386-7889

COULEE CREST FARM

5 miles west of Cashton on Hwy 33

BETTSWARD FARMS

FOUR QUEENS – OUR HERD IS BEING BUILT AROUND

BETTSWARDS BILLYS MARGO

VG–High of 88.5, Low 87.5

Sire: Burgers Place Billy

Her DHIA records total 107,506 lbs. milk, 4,662 lbs. fat, 2,422days – 2x.

EPA +2567M, +57F

Age	Milk	%	Fat
2-03	11406	4.0	457
3-03	15323	4.2	641
4-04	14964	4.3	640
5-05	16001	4.7	748
6-05	17586	4.3	751
7-07	17982	4.3	782
8-08	14244	4.3	643

BETTSWARDS ELDORADO GLADYS (VG–88.5)

Sire: Cleverlands General Eldorado

Her DHIA records total 81,884 lbs. milk, 3,783 lbs. fat, 1,960days –2x.

EPA +1160M. +92F

Age	Milk	%	Fat
3-00	10364	5.1	530
4-00	10899	5.5	601
5-01	15781	5.3	831
6-03	16662	4.9	820
7-03	15036	4.9	731
8-03	5735	4.7	270

in 89days, in progress

BETTSWARD PHAROAH DEE (VG '71)

Sire: Woodacres Butterfat Pharoah

Her DHIA records total 76,426 milk, 3,608 lbs. fat, 1,906days – 2x.

EPA +2017M, +77F

Age	Milk	%	Fat
2-01	7694	4.7	361
3-05	14038	4.6	647
4-09	13963	5.1	714
6-03	17227	4.8	826
7-05	18355 (twin calves)	4.5	821
9-01	5149	4.6	239

in 59days Proj. at 18897M, 911F

BETTSWARDS NOBLEMAN ALDA

Sire: Lake Louise Kings Nobleman

Her DHIA records total 86,437 lbs. milk, 4,482 lbs. fat, 2,387days – 2x.

EPA +1255M, +100F

Age	Milk	%	Fat
1-11	10439	5.0	527
3-02	11268	5.3	594
4-02	19043	5.7	1078
5-11	14625	5.3	771
6-11	17920	5.0	900
8-03	13142	4.7	612

in 300days, in progress

URIEL DOSCH and SONS
ROUTE 1, BOX 288
RICHLAND CENTER, WI 53581
Phone (608) 538-3323

BETTSWARD FARMS

8 miles west of Richland Center on U.S. 14, 4 miles north on Co. Trunk E to the farm.

GOLDEN ERROE

We Breed And Sell Good Ones

AT MUHS BROS., LOWDEN, IOWA – Purchased in the 1976 Land Of Lincoln Classic Sale. GOLDEN ERROE D JULIET – A "Prince Great" out of Golden Erroe D Julie, 12960 – 526 – DHI – 305 – 2x, a daughter of Yellow Creek Bft Golden Boy.

She classified VG–88.5 and milked 65 lbs. per day for the Muhs Bros.

AT TAG LANE FARM, Thomas A. Griswold, Sr., IXONIA, WI. GOLDEN ERROE CORI MILKED 98 FOR THE TESTER. Her 2-year-old daughter by "E PRINCE" – (see below) milked 72 lbs. for the tester.

A Former Herd Sire

GOLDEN ERROE E PRINCE – 27 good daughters in our herd – several in milk. He was sired by Mungles Sabian Saturn out of Golden Erroe Liza, a cow that had 3 records over 19,000 lbs. milk in our herd. "PRINCE" was a full brother to GOLDEN ERROE E NIPPER, 16106 – 684 – 2-02 – 357 – 2x (OS).

ED and BETTY BOEING
R. 1, RICHLAND CENTER, WI 53581
Phone (608) 647-2053
1 mile west of Richland Center

MARA-VIEW GUERNSEYS

Claude J. and Catherine M. Baumann
R. 1, Box 10, Marathon, WI 54448
Phone (715) 443-2700
Farm is ½ mile east on Retreat Center Road

We are pleased with the Performance Of These MARA VIEW First Calf Heifers

	MILK	FAT	DAYS
Teena	13386	645	316
Chance	12739	642	332
Brat	13207	659	Proj.
B V Cassie	12975	654	Proj.
Maple	13214	607	Proj.

Our Older Cows Also Do Well

	MILK	FAT	AGE	DAYS
Eydie	14807	760	6-05	337
Rose	13208	657	5-04	323
Fern	14454	725	9-01	340
Tootie	14461	716	7-09	340
Cherry	13170	617	8-08	Proj.
F H Lilac	13904	707	8-06	365
A Peace	13373	633	3-10	Proj.

We Breed To Top AI Sires
PRESTDALE F ARTIC
ROES MOR E DISTINCTION
WELCOME FLASHS HOLLIREX
LYRENE MAY ROSE PRINCE

BIRCH HILL FARM

Raymond Vieth, Owner, Route 1, Box 94
NORWALK, WISCONSIN 54648 – Phone 384-7926

HERD CLASSIFIED FOR THE 4th TIME IN 1976

17 HEAD . . 5 VERY GOOD–11 DESIRABLE
6 By "POLLYS NANCE"–All Above The Line

HERD ON DHI TEST

Our Rolling DHI average on 40 cows was 11308 lbs. milk, 541 lbs. fat, ACTUAL

A Few Of Our DHI Records

PRINCES BARB – A "Prince" owned by Cynthia
13452–4.9%–656–2-08DHI–329–2x

BIRCH HILL ROGER EVANGELINE
4 records including 12666 – 4.8% – 606 – 3-08DHI – 305 – 2x, +2958 lbs. milk, +148 lbs. fat over herdmates.

HALS BETTY
7 records total 91,278 lbs. milk, 3,970 lbs. fat, 2,345days – 2x including 13119 – 4.2% – 557 – 4-07DHI – 344 – 2x; 14978 – 4.2% – 628 – 5-09DHI – 305 – 2x; 14067 – 4.4% – 615 – 9-00DHI – 316 – 2x.

BIRCH HILL HERDSMAN ELSA
4 records including 13348 – 5.3% – 704 – 6-00DHI – 305 – 2x

SHEBAS ELLIE
5 records including 14244 – 4.4% – 625 – 5-05DHI – 320 – 2x, 13616 – 4.0% – 543 – 6-06DHI – 323 – 2x

Milking 40 Head – Breeding To AI Sires
SCHWINGHAMER FARM QUANTITY
HAPPY HILL KING

MARSHALLANE FARM

HERD ON DHI – HERD CLASSIFIED 3 TIMES

Here Are Some Of The Cows That Have Helped Us RAISE OUR DHI HERD AVERAGE TO 12170 LBS. MILK, 624 LBS. FAT, ACTUAL

		All 305–2x	
	AGE	MILK	FAT
FLICKER	3-01	15309	774
PEARL	7-06	15125	771
WANATA	5-02	12530	766
CORAL	7-11	14705	730
FLOLIC	3-01	12297	696
CORINE	2-03	13309	615

ALL HOMEBRED COWS

FARM IS LOCATED 1 MILE WEST OF NEW LISBON ON CO. TRUNK A

CLAYTON HANSEN
GARY HANSEN
Phone 562-3346

ROUTE 1
NEW LISBON, WI 53950

Nee-J's Sunny View Farm

Farm is 5 miles southeast of Readstown on Hwy. 14 to the Sugar Grove store, then right on town road. 1 mile to farm.

Neely McKittrick and Sons
Readstown, WI 54652
Phone 538-3823

A Few Of Our Good Guernseys

Pinevale Vanity
12792–661–3-07DHIA–347–2x

DAM ↓ DAU.

Nee J's Charm
11990–569–6-08DHIA–317–2x
12410–521–8-09DHIA–295–2x
"Charm" has a lifetime total of 98,826M, 4,176F, 3,004 days–2x and she is in calf to "Dari Fayvor"

Nee J's Coreen
11002–482–3-02–324–2x

DAM ↓ DAU.

Nee J's F Abby
15051–648–3-11–325–2x
13844–555–5-00–365–2x

Nee J's Alma
11344–537–2-08–341–2x

Nee J's Violet
12651–514–3-06–311–2x

We breed to "MINNIES CHOICE," "QUANTITY," "CHAMP DIVIDEND" and "DARI FAYVOR"

Welcome To Wisconsin, America's Dairyland, For The 100th Anniversary Annual Meeting Of The American Guernsey Cattle Club.

We all know it's a pleasure to work with Guernseys, but you still gotta make a buck so – "Take care of your cows and they'll take care of you!"

If you are selling one or a complete herd at public auction, for top dollar, hire an auctioneer or ringman with a lifetime of Guernsey experience to work for you.

Victor V. Voigt – Auctioneer
R. 2, Reedsville, WI
Phone (414) 772-4235
Have Gavel – Will Travel

1914 – ELK MEADOW GUERNSEY FARM – 1977

We have been breeding Registered Guernseys For 63 Years. The herd was started in 1914 with the purchase of 8 Imported Heifers from Charles L. Hill.

FOUNDATION SIRES – **ELK MEADOW NOLAS MONARCH,** AT ABS and **MULHOCAWAY BUTTERFAT KING HAL**

A Homebred Proved Bull That Left His Mark On Our Herd

ELK MEADOW ODAS TOP COMMAND, USDA Summary 5/76–10 daughters in our herd average 11161 lbs. milk, 495 lbs. fat, **Pred. Diff. +525 lbs. milk,** +21 lbs. fat, 20% rpt. A son of **Gayoso View Top Command** out of a daughter of Elk Meadow Nolas Monarch.

TWO HOMEBRED BULLS THAT WE'RE COUNTING ON

ELK MEADOW BRETTAS FRED, born 1/6/74

Sire: **Housleys Dari Fayvor,** USDA Summary 9/76–864 daughters, 331 herds average 10902 lbs. milk, 501 lbs. fat, ME–305–2x, **PRED. DIFF. +665 LBS. MILK, +28 LBS. FAT, 97% RPT., 310 CLASSIFIED AVERAGE 84.9.**

Dam: **Elk Meadow Kathrines Bretta** – She is by **Burgers Place Billy** and from one of our best cow families, **16032 – 822 – 2-08DHI – 305 – 2x; 14085 – 564 – 7-10DHI – 318days – 2x. "Bretta"** is a maternal sister to **Elk Meadow Katherines Holly, 17345 – 833 – 6-07DHI – 284days – 2x; 16128 – 708 – 5-07DHI – 323days – 2x.**

ELK MEADOW FRANS SQUIRREL, born 12/5/74

Sire: **Clovelly Top Hornet,** USDA Summary 9/76–144 daughters, 76 herds average 11805 lbs. milk, 518 lbs. fat, ME – 305 – 2x, **PRED. DIFF. +1169 LBS. MILK,** +30 LBS. FAT, **86% RPT., 42 classified average 86.4.**

Dam: **Elk Meadow Ingrids Fran**
DHIA–305–2x, 12945M, 588 F–12770M, 572F; 13825M, 668F–16599M, 658F

Another Homebred Bull We're Counting On

ELK MEADOW SATONGA EGOR, born 4/26/76

Sire: Sande Hill Double Emory

Dam: Elk Meadow Teenas Satonga

DHIA–323days–2x, 14142M, 619F; 331 days–2x, 14050M, 577F

We are also breeding to AI sires. Bulls like **Housleys Dari Fayvor,** sire of "BRETTAS FRED" (see above). **Eber Lea Farms Winston,** USDA Summary 9/76–371 daughters, 164 herds average 11133 lbs. milk, 510 lbs. fat, ME – 305 – 2x, Pred. Diff. +624 lbs. milk, +23 lbs. fat, 93% rpt., 151 classified average 83.8. **Fra Hib Marys P Topcat,** USDA Summary 9/76–13 daughters, 2 herds average 13349 lbs. milk, 614 lbs. fat, ME – 305 – 2x, Pred. Diff. +243 lbs. milk, +3 lbs. fat, 23% Rpt., 10 classified average 84.9. **Sande Hill Double Emory** and **Nolichuckey T C Transfer.**

STALLMAN BROS. (Raymond and Kermit)
Phone 715–874-5243 (Home)
ELK MEADOW GUERNSEY FARM
1 mile south, 1¼ mile east off Hwy 12.

TOM and TERRY
715–879-5277
ELK MOUND, WIS. 54739

BUTTERGILT FARMS

Route 2, WHITEHALL, WISCONSIN 54773
Peter J. Speerstra and Family
Peter J. Speerstra III
Phone (715) 538-4626

We have about 150 Guernseys In Both Herds

THE FARM IS SOUTH OF WHITEHALL ON COUNTY HWY D

We milk about 50 and our son is milking about 30 in his herd. The herd is on Owner–Sampler

We breed to TRI-STATE BREEDERS SIRES

SCHWINGHAMER FARM QUANTITY, USDA 9/76–137 daughters, 48 herds, **Pred. Diff. +775 lbs. milk,** +40 lbs. fat, **82% rpt.,** 14 classified average 84.2.

SUNESLOPE CHAMP DIVIDEND, USDA 9/76–72 daughters, 8 herds, **Pred. Diff. +654 lbs. milk,** +28 lbs. fat, 56% rpt., 46 classified average 83.3.

HAPPY HILL KING, USDA 9/76–13 daughters, 3 herds average 14389 lbs. milk, 672 lbs. fat, Pred. Diff. +477 lbs. milk, +24 lbs. fat, 28% rpt., 9 classified average 86.7.

WE HAVE HAD GUERNSEYS IN OUR FAMILY SINCE 1919 – 58 Years

Welcome To Wisconsin For The 100th Anniversary Meeting and The National Guernsey Show, Madison, October, 1977.

Lilac Hill Farm

Mr. and Mrs. R. H. BOUTWELL
Route 1
REEDSBURG, WISCONSIN 53959
Phone (608) 524-3253

Our 20,000 Pound Club

Roetta Warriors Great Granda (VG)
21540–1097–5-09DHIR–365–2x
Royal Carioca of Pineview (VG)
*23180–*1096–3-06DHIR–365–2x

Peony of Highlands (VG)
*21990–*1094–4-08DHIR–364–2x

Nico Marie of Pineview (VG)
21240–1206–5-02DHIR–365–2x
Minnie Jello of Pineview (VG)
20350–841–4-04DHIA–2x
Lyrene Financiers Nectar (VG)
23920–1253–6-05DHIR–365–2x

★GOLD STAR GUERNSEY HERD, 1975
SECOND HIGHEST HERD IN THE COUNTRY FOR MILK (30–50 DHIR RECORDS, 1975)

30 DHIR records averaged 14984 lbs. milk, 4.7%, 708 lbs. fat, ME

COME VISIT US THIS ANNIVERSARY YEAR
2½ miles east of Reedsburg on North Reedsburg Road

★ FAUNROWS GUERNSEY FARM ★

1930 ——————————— 1977

HERD CLASSIFIED FOR THE 6th TIME IN 1976

27 HEAD . . . 1 EXCELLENT – 10 VERY GOOD
14 DESIRABLE – 2 ACCEPTABLE–Average 83.9
11 by "Champion" – 1 Excellent – 6 Very Good, 3 Desirable, 1 Acceptable.

A Few Of Our "Champion" Daughters– ACTUAL DHI RECORDS

Faunrows Flox (E–91.0)
11147–543–4-02–297–2x
Faunrows Mona (VG)
13751–658– +3429M, +144F over herdmates
Faunrows Ferry (VG)
12351–620–4-05–305–2x

4 By Housleys Dari Fayvor
Faunrows Jan
12690–640–2-06–305–2x (Actual Proj.)
Faunrows Roxanne
Maternal sister to our Excellent "Flox." Fresh 2/23/77–milked 57 her first test day.
Faunrows Dinah (Prov. Reg.)
13237–709–2-03–305–2x
Faunrows DF Fritzie (VG)
14045–661–3-07–305–2x
A potential cow for PR
Another good cow–Faunrows Felicia
14699–816–5-05DHI–305–2x

When in Jefferson Co. plan to visit our herd.

GOLDEN GUERNSEY

Glen Schwemmer, Owner
Route 3, Box 558
Fort Atkinson, Wis. 53538
Tel. 414–563-5746

FAUNROWS FARM
5 miles west of Fort Atkinson on Hwy. 106, Schwemmer Road, north

ALVADEAN FARM

Registered Guernseys Since 1915

A HERD SIRE – ALVADEAN C JOHN, Born 3/16/73. **A son of Angstman Farm Colonel and out of Alvadean H Joan,** she by Elderwood N Harold (2 daughters featured below)

OUR ALVADEANS PATSY JEAN FAMILY
2 of her daughters – Full Sisters by "Harold" – he maternal grandsire of our "JOHN" bull.

ALVADEAN H PAT
13395–568–5-09DHI–344–2x
13257–574–6-09DHI–355–2x

She is dam of ALVADEAN C PATTIE
14285–707–5-01DHI–365–2x
She by Angstman Farm Colonel – sire of "JOHN"

ALVADEAN PATRICA
12242–555–4-05DHI–305–2x

GOLDEN GUERNSEY

Lyle W. and Larry L. Kiesling
R.R. 2, Jefferson, WI 53549
Phone (414) 674-3739
3 miles S.W. of Jefferson,
3 miles N.E. of Fort Atkinson

OUR JUNIOR HERD SIRE
FAUVER HILL TRANSFER KING
Born 4/5/75

Sire: Mayflowers Fames Transfer
USDA 1/76–67 daughters, 5 herds average 12662 lbs. milk, 568 lbs. fat, ME, Pred. Diff. +320 lbs. milk, +4 lbs. fat, 47% rpt., 48 classified average 85.8
Dam: Fauver Hill Dari Kookie (VG–88.5)
16690–871–6-08DHIR–305–2x
14710–754–5-09DHIR–305–2x
Sire: Western Glow Darimost,
AI Gold Star Sire

HERD ON DHI – MARCH ROLLING DHI AVERAGE
40.7 COWS WAS 11680 lbs. milk, 4.6%, 542 lbs. fat, Actual

A Few Of Our Cows
Gin of Maple Cl Acre
14784–610–2-03–344–2x
Rum of Maple Cl Acre
12554–557–2-08, Proj.
Gee Gee of Maple Cl Acre
13829–577–5-08–312–2x
Pansyetta of Maple Cl Acre
14221–589–2-04–305–2x
5th highest 2-year-old for milk in Wisconsin, 1976.
Dam of "Pansyetta"
Presto of Maple Cl Acre
14913–666–4-08DHI–365–2x

A SON OF "PANSYETTA," born 10/22/76 AND SIRED BY "TOP HORNET" IS FOR SALE

We Also Breed To Top AI Sires

Clarence and Alan Pickhard
3830 Pioneer Rd.
RICHFIELD, WI 53076

GOLDEN GUERNSEY

MAPLE CL ACRE
1½ miles N.W. on 175 to Power Plant, then west ¾ mile.

We're Counting On This "TOP HORNET" son out of a Daughter of "FERN"
DUTCH MILL T H JON
Owned jointly with Roy E. Jacobs and Sons, Sparta, Wisconsin

Sire: Clovelly Top Hornet
USDA Summary 9/76–144 daughters, 76 herds average 11805 lbs. milk, 518 lbs. fat, **Pred. Diff. +1169 lbs. milk, +30 lbs. fat, 86% rpt., 42 classified average 86.4.**
Dam: Goin Farms S Janis
14580–636–4-03DHIR–305–2x

HIS DAM's DAM

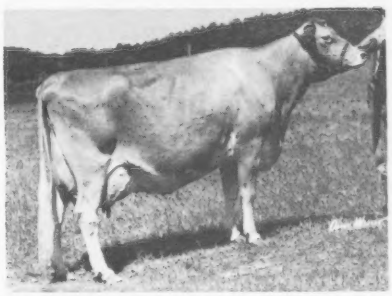

GOIN FARMS FERN (5 TIMES E)
GOLD STAR DAM, MAY, 1973
24010–1016–6-03DHI–365–2x
24752–1069–7-11DHIR–365–2x
24510–1010–9-03DHIR–365–2x
USDA 5/76–8 records, COW INDEX: +1263 lbs. MILK, +55 lbs. FAT, 38% rpt.

Harold A. Hanson
Route 3, Viroqua, Wis. 54665
Phone 634-4462

PINEVALE FARM
First road east of Hwy 14, after Wayside, 1½ mile east to farm

RENART GUERNSEYS COMBINE PRODUCTION and TYPE

PRODUCTION . . . Continues To Go UP

1974 . . . 50 DHIR records average 11182–4.6%–514–ME–305–2x
1975 . . . 45 DHIR records average 11335–4.6%–525–ME–305–2x
1976 . . . 42 DHIR records average 12150–4.6%–556–ME–305–2x

A Few Of Our Cows – ACTUAL DHIR RECORDS

	MILK	FAT	AGE	DAYS
Renart Valors Peggy	17920	898	9-09	365–2x
	16260	857	10-11	305–2x
Renart Mandus Janet	14520	735	7-02	305–2x
Sentinel B Samantha	13850	749	6-10	305–2x
Renart Dexters Pegra	14480	730	6-08	305–2x
Renart Dexters Peggie	14890	667	5-07	305–2x
Renart Rogers Mira	14300	719	7-08	305–2x
Renart Jupiters Mina	13940	549	4-01	305–2x
Renart Fames Sona	13370	542	4-02	305–2x
Renart Penrods Landie	13300	534	4-05	305–2x

TYPE . . . Herd Classified For The 14th Time In 1976
30 HEAD . . . ALL Above The Line
1 EXCELLENT – OAK HILLS ANTON H C ROSEBUD
13350–736–7-03DHIR–305–2x
20 VERY GOOD – 9 DESIRABLE
We breed to our own herd sire and to AI Sires
WESTERN GLOW DARIMOST, MULHOCAWAY BUTTERFAT KING HAL – Both have done a good job in our herd, **HAPPY HILL KING**

PLAN TO VISIT US WHEN IN THE AREA

Art Theige, Owner
Tel. 608–452-3955
Route 2, Box 100
Westby, Wisconsin 54667

GOLDEN GUERNSEY

RENART FARM
4 miles south of Coon Valley on Co. Trunk B. 6½ miles from Westby on Hwy. 14 to Tower, left ½ mile to Co. Trunk B.

SHIRGOEL GUERNSEY FARM

Mrs. Shirley Jones and Family
R. 1, Montfort, WI 53569
Phone (608) 943-6421
Phil Ely, Herdsman
1 mile south on Hwy. 80, ¾ mile east, first farm.

HERD CLASSIFIED FOR THE FIRST TIME IN 1976

HERD ON DHI – A FEW OF OUR COWS
SHIRGOEL MARION CLARICE (VG)
11068–635–4-02–306–2x
PINE SHADOW QUANTITY JANE
11684–513–4-01–305–2x
11030–559–3-02–289–2x
She has a nice "Financier" daughter
HONEYS HAPPY (VG)
12704–554–4-05–305–2x
SHIRGOEL K C HAPPY HEIDI
14339–675–8-11–354–2x
HAPPY JOY OF SHIRGOEL
12757–571–2-00–305–2x
Dam & Daughter

A daughter of "Top Hornet" – milked up to 62 lbs. for the tester. Her dam "Heidi" also has another daughter by "Dari Fayvor"

We breed to MAVERICK, DARI FAYVOR, QUANTITY, McDONALDS JEANS WINNER and BOULDER VIEW P BELLRINGER

Welcome To Wisconsin, America's Dairyland For The 100th Anniversary Meeting Of The American Guernsey Cattle Club and The World Guernsey Conference – MADISON, OCTOBER, 1977

WESGRAY GUERNSEYS

The Clarks – Wesley, Grace and Darrel
Route 2, VIOLA, WISCONSIN 54664
Phone 608–538-3156

We Moved To Our New VIOLA, WISCONSIN Address from COLFAX, ILLINOIS in December, 1975.

HERD CLASSIFIED 3 TIMES
HERD ON DHI TEST

We Show At Leading Fairs

WESGRAY FINANCIER HOPE – Reserve ALL-AMERICAN Junior Heifer Calf, 1974. Shown by Darrel R. Clark.

WESGRAY PRINCE RICHARD – GRAND CHAMPION, ILLINOIS STATE FAIR, 1975. 9 DAUGHTERS IN MILK IN OUR HERD. Several other bred and open heifers by "PRINCE RICHARD" in the herd.

WESGRAY PRINCE BERT – JUNIOR CHAMPION BULL, ILLINOIS STATE FAIR, 1975. He is a maternal brother to WESGRAY C HONEY, 12653 – 442 – 5-07DHI – 305 – 2x

TWIN SISTERS BY "PRINCE RICHARD"
WESGRAY PR JODY
12694–541–2-08DHI–305–2x
WESGRAY PR JUDY
10075–378–2-00DHI–305–2x
11271–513–3-03DHI–305–2x, projected

PLAN TO VISIT WESGRAY GUERNSEYS WHEN IN OUR AREA

Welcome Fancy Top Dollar Now Available

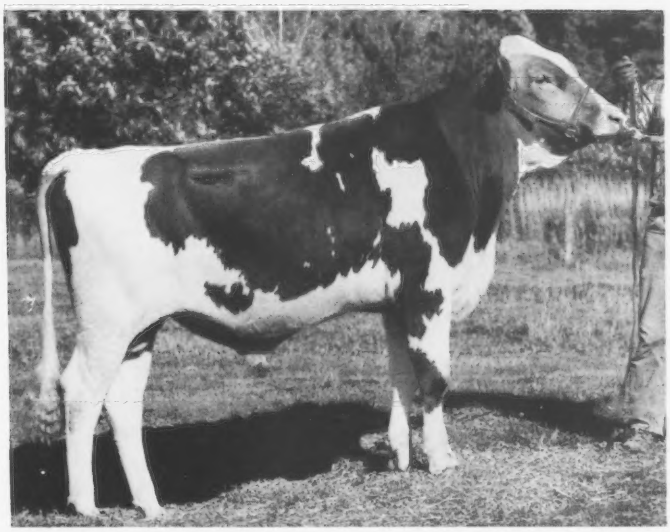

Welcome Fancy Top Dollar is the second son of the great Colebrook Farms Valors Fancy to come to Midwest, the other being Welcome Fancy Money Maker. Fancy's proven greatness — Gold Star — 4 times Excellent, 5 records over 20,000 M and 900 F, and cow index of +1,253 M, +35 F — combined with the high PD of Top Dollar's sire, Clovelly Top Hornet (PD +1,210 M, +30 F, 85% R), make this young bull an extremely attractive choice to add to your breeding program.

Don't wait! Order semen on Top Dollar today and help sample this outstanding young sire.

Other top sires available from Midwest are:

- **3G145 Kellogg Minnies Choice**
  +1,378 M, -.11, +53 F, 77% R
- **21G237 Nances Leader of Maple Vue**
  +918 M, -.28, +15 F, 77% R
- **3G130 Welcome Flashs Hollirex**
  +755 M, +.09, +45 F, 97% R
- **21G240 Wilsona Dolly Nance**
  +709 M, -.12, +22 F, 64% R
- **21G242 Neslekcim Fortunes Keno**
  +477 M, -.06, +17 F, 37% R
- **21G236 Wyno Fames Jason**
  +468 M, -.21, +2 F, 77% R
- **21G239 Chenango Farm Gallant**
  +346 M, +.03, +19 F, 38% R
- **21G241 Welcome Fancy Money Maker**

NATIONAL ASSOCIATION ANIMAL BREEDERS NAAB Know Your Semen Supplier

SEMEN NATIONALLY AVAILABLE. For new Sire Books and information about Midwest's complete MoneyMating A.I. services including Herd Appraisal, A.I. Training, Custom Freezing and many other profit-improving aids contact Midwest Breeders Cooperative, Shawano, Wisconsin 54166.

MIDWEST BREEDERS COOPERATIVE

SHAWANO, WISCONSIN 54166 — PHONE (715) 526-2141

MB®

SPRUCE PRAIRIE FARM
Home Of "LORIE"
Reserve Jr. Ch., National Guernsey Show, 1976

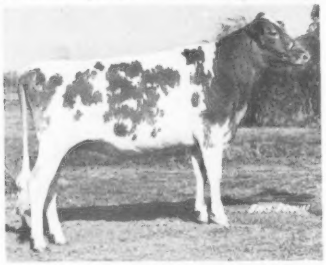

SPRUCE PRAIRIE MASTER LORIE
Born 9/2/74

First Sr. Yearling, Jr. Ch., Vernon Co.; 2nd Res. Jr. Ch., National, Madison, 1976. HM All-American Sr. Yearling (42 points)

"LORIE" calved 2/19/77 with a bull calf by Schwinghame Farm Quantity. This bull will be retained for use as a Jr. Herd Sire.

She taped 1,500 lbs. Freshened with a lovely udder and milked 51.0 on her first test day.

Sire: Spruce Prairie Champion Master
Dam: Maple View V Acme Love
14378–623–2-03DHI–365–2x
13427–590–3-05DHI–365–2x
12349–504–5-00DHI–291–2x, in progress
She is by Dutch Mill Valors Acme

We breed to high plus milk Pred. Diff. sires like SCHWINGHAMER FARM QUANTITY, HAPPY HILL KING, HOUSLEYS DARI FAYVOR.

SPRUCE PRAIRIE FARM
Phillip and Charlotte Sherry
R. 4, Viroqua, WI 54665
Phone 608–675-3534

Farm is 5 miles south of Viroqua, off Hwy 14 to 27, turn south on Co. Trunk J-90, 2 miles.

We Have Always Had Guernseys

FARM IN THE BERNDT NAME FOR 85 YEARS

Our Present DHI Average – 24 Cows
11319 lbs. milk, 524 lbs. fat, Actual

Herd Classified For The 7thTime In 1976
15 Head Averaged 85.0

A Few Of Our Cows – DHI

BERNDTS LILLIAN – 3-01 – 305 – 14432 – 592, 5-00 – 305 – 13344 – 599, 6-00 – 143 – 10315 – 413, in progress; Proj. to 17329 – 719

BERNDTS KATRINA – 2-07 – 305 – 14045 – 698, 3-08 – 305 – 12498 – 619, 4-08 – 109 – 6557 – 293, in progress; Proj. to 13835 – 642

BERNDTS RAMONA – 2-08 – 305 – 11699 – 532; 3-09 – 305 – 12775 – 605

We are presently breeding to . . .
SCHWINGHAMER FARM QUANTITY
HAPPY HILL KING
EBER LEA FARMS WINSTON

See You In Madison In October. We Wish Guernsey Breeders A Successful 100th Anniversary Year. We Welcome The World Guernsey Conference Group.

Mr. and Mrs. Virgil Ray Berndt
R.R. 3, Box 19, LANCASTER, WI 53813
Phone (608) 723-2669

BERNDTS GUERNSEYS

Farm is 3 miles north of Lancaster on Hwy 61, left 2 miles on Circle Road.

1944 — KYLANDS FARM — 1977

A Century Farm – Guernseys 33 Years

TWO HOMEBRED BULLS
KYLANDS PRINCE GEORGE
Born 2/14/74
Sire: Lyrene May Rose Prince
Dam: Kylands Miss
13500–580–2-10–350–2x (OS)
Maternal Sister to "Prince George"
Kylands Miss Cynthia
12350–594–2-07–365–2x (OS)
+1846M, +96F over herdmates

OUR FIRST "GEORGE" DAUGHTERS ARE MOST PROMISING
We start breeding the oldest ones in July

Junior Sire
KYLANDS QUANTITY CHIEF
Sire: Schwinghamer Farm Quantity
Dam: Weg Acres Duchess Nell (VG)
11100–563–3-00DHIR–305–2x

NOW ON DHI TEST – PLAN TO CLASSIFY IN 1977

We also breed to Top AI Sires PRINCE, MAVERICK, QUANTITY, WINSTON.

William D. and David J. Kyle
R. 1, Whitewater, Wisconsin 53190
Phone (414) 473-7439
Farm is 3½ miles west, on N

1940 — KARODALE FARMS — 1977

Earl and Dean Karow and Families
R. 2, AUGUSTA, WI 54722
Phone (715) 286-2158

Farm is 3 miles SW on Co. Trunk R (old 27), farm on left side of road.

A Few Of Our COWS

Karodale Smokey (PR) A Northern Hermes daughter
19223–803–6-02–346days (OS)
16786–647–8-02–312days DHI

Karodale C Diane (VG–88.5), A "Champion" out of Sherburne Prairie L Daphne, one of Dean's first registered show heifers.

Diane's record –
16515–730–4-11DHI–305–2x

She is dam of a "Top Hornet" and a "P Leader." Due to freshen this fall.

3 Daughters by Lyrene May Rose Prince
Karodale Princes Fran (VG)
12091–484–3-02DHI–285–2x
On test–Proj. 13030 – 525 – 4-01DHI – 305 – 2x, actual

Karodale Princes Nanita (D–84.0)
11939–510–3-07DHI–305–2x
On test–Proj. 12119–578–4-07DHI–305–2x

Karodale Princes Sally (PR)–VG
13957–695–2-11DHI–322–2x

Our March DHI Average on 38 Cows is 11718 – 521 – ME

First Guernsey herd to classify and get PR registered cows in Eau Claire County. Herd classified in 1976.

CANNONDALE FARM

Arnold and Joan Van Ruden
Sue, Kevin and Lori
R. 2
CASHTON, WI 54619

Our Herd was classified for the first time on June 30, 1976

We classified 9 head including one grade and ALL were above the line 3 VG – 6 D

Our Very Goods –
DUTCH MILL NEROS KITTY (VG–87.0)
SCHRECKS PETAL PINEY (VG–87.5)
ZELDA (grade) (VG–87.0)

We are now on DHIR Test and under the new TPE program.

We breed to Top AI Sires

We Produce GOLDEN GUERNSEY MILK For The TRI-STATE GUERNSEY PRODUCERS CO-OP

GOLDEN GUERNSEY

1931 – LONE MEADOWCREST FARM – 1977

We have owned Guernseys for nearly Half A Century. The herd was started by my parents in 1931. My first show heifer was Dairy Meadow Pride, an FFA project animal.

Many of our animals trace to LONE MEADOWCREST CLARISSA and LONE MEADOWCREST VALS GLORIA.
"Clarissa" is by Elk Meadows Nolas Monarch and "Gloria" is by McDonald Farms Jolly Val. Both were good producers and Senior and Grand Champions at our local fairs. "CLARISSA" has 3 daughters by "Champion," and another by "Billy." We have "TOP HORNET" heifers out of daughters of these cows.

Among our most promising cows are . . .
LONE MEADOWCREST T S HATTIE – a "Top Sargeant" out of a "Billy"
LONE MEADOWCREST HOPES FAITH – a Showring Champion at Eau Clair and Chippewa Co. Fairs. She is the dam of **T S HATTIE** (see above)
LONE MEADOWCREST C GRACE – Milking well. She is by "Champion" and out of Hopes Faith. She is a maternal sister to **T S HATTIE**

We Breed To Top AI Sires . . .
"TOP HORNET," "DARI FAYVOR," "TOP MARINE," "TOP SARGEANT," "TOP PILOT"

Mr. and Mrs. Gordon Lone and Family
R 1, Augusta, Wis. 54722 **LONE MEADOWCREST FARM**
Phone 715–286-2413 **1 mile east, on 27 and 12**

PINE LAWN FARM

Celebrating 60 Years Of Breeding Guernseys On This Farm – 3 Generations Of Rawson's

SEVERAL DAUGHTERS NOW MILKING ARE BY –

HAPPY HOLLOW WAR ADMIRAL
Born 9/4/68
Sire: Western Glow Darimost, AI Gold Star Sire
Dam: Sanfadair Lucky Rose (VG)
*17092–*881–Jr3DHIR–365–2x
National Class Leader, 9th for milk, 10th for fat, when made.

BOULDER VIEW POLLYS ELATION
Born 8/11/73
Sire: Cedarbrook Pollys Nance
Dam: Hanover Hill Dari Ella (E)
14260–717–3-08DHIR–305–2x
13060–653–4-07DHIR–305–2x

The "ELATION" daughters show lots of sharpness and dairy character!

WE WILL HAVE A FEW BRED HEIFERS FOR SALE THIS FALL.

Plan to visit us when you are in the Southwest District.

PINE LAWN FARM is 15½ miles west, left on Co. Trunk D, 4½ miles turn right on Airport Rd., first place on the right.

Guy and Arnold Rawson
Tel: 348-9217 (Guy)
348-9218 (Arnold)

GOLDEN GUERNSEY

Route 4
Platteville, WI 53818

PLEASANT VIEW FARM

GOLDEN GUERNSEY

My father was a charter member of the OZAUKEE COUNTY GBA and one of the original GOLDEN GUERNSEY PRODUCERS for Golden Guernsey Dairy Co-op, Milwaukee.

HERD ON DHI – SOME OF OUR COWS
Pleasant View S Betty
13220–646–5-00DHI–345–2x
Pleasant View R K Janice
10947–614–5-09DHI–305–2x, actual Proj.
Gem Del Leader Helen
11006–580–2-00DHI–305–2x
Milking 39 lbs. in her 6th month on test
Wrenwoods Barbado
10669–478–2-09DHI–313–2x
We have her daughter by "Darimost," and a son by "Top Hornet," that will be used some in our herd.

We also breed to Top AI Sires –
VILLA CREST P LEADER, LYRENE MAY ROSE PRINCE, WELCOME TOP DOLLAR, KELLOGG MINNIES CHOICE

Mr. and Mrs. Walter J. Lueder and Family
R. 1, BOX 198, NEOSHO, WI 53059
Phone (414) 625-3338. Farm is 1 mile north of State Hwy. 60, 1 mile west.

MARI-RICH FARM

1 mile south of Westby, ½ mile east of TRI-STATE BREEDERS Co-op, Off Hwy 14
Mr. and Mrs. Richard C. Galstad, Owners, Route 3, WESTBY, WI 54667, Phone 634-3349.

HERD CLASSIFIED FOR THE 6th TIME IN 1976
16 HEAD – ALL Above The Line
1 EXCELLENT – 5 VERY GOOD – 10 DESIRABLE
OUR EXCELLENT

MARI RICH JUPITERS MARCIE (E '74, '76)
Excellent in chest, body, fore and rear udder, mammary system and general appearance. 3 records that include 11171 lbs. milk, 4.8%, 536 lbs. fat, 4-05DHI – 342days – 2x.

Our "PEGGY" Family
MARI RICH PHAROAHS PEGGY (VG)
9 lactations total 95,011 lbs. milk, 4,756 lbs. fat, including–12087 – 5.1% – 611 – 7-01DHI – 305 – 2x, 12670 – 4.8% – 608 – 8-01DHI – 322 – 2x, 12765 – 5.0% – 643 – 9-01DHI – 325 – 2x.
Her Daughter – MARI RICH DEXTERS PATSY (D), 5 records include 12217 – 520 – 6-05DHI – 340 – 2x
Her Granddaughter – MARI RICH SULTANS PANSY (D), on test and doing well.
We Breed to TRI-STATE Sires – HAPPY HILL KING, SCHWINGHAMER FARM QUANTITY, WAWASEE W DYNASTY

PLAN TO VISIT US WHEN IN THE AREA

1934 – CEDAR HEDGE FARM – 1977

A Few Of Our Top Cows

One of Dan's show animals, CEDAR HEDGE JAN CYE, Grand Champion, last 4 years, Dodge Co. Fair, Grand Champion last 2 years, Wash. Co. Fair, 5th, Wis. State Fair 4-H Show, 1976. 11342 – 505 – 6-04 – 365 – 2x (OS). Bred to Quantity.

CEDAR HEDGE SANDI
13150–540–7-02–365–2x (OS)
CEDAR HEDGE BETH ANN
11921–604–6-00–305–2x

A Show Heifer . . . CEDAR CREEK HEIDIS HOLLY. A Nances Leader of Maple Vue daughter from the Fred H. Wiepking herd. **Junior Champion, Dodge and Washington Co. Fair, 1976,** 7th Jr. Calf, Wis. State Fair Jr. Show, 1976.

We breed to High PD AI Sires, bulls like QUANTITY, MAVERICK, HAPPY HILL KING, HALYARD, MINNIES CHOICE.

DELWIN HINTZ and SON, DAN
R. 1, Box 193
NEOSHO, WI 53059
Phone (414) 625-3783
Farm is located on the corner of 67 and 60

MAPLE LAWN FARM

Registered Guernseys For A Quarter Of A Century

Herd On Continuous DHI Test . . Our March, 1977 Rolling DHI Average On 35.5 Cows was 11424 lbs. milk, 4.7%, 534 lbs. fat, Actual

OUR "CRICKET" FAMILY – DAM OF 3 MILKING DAUGHTERS – MAPLE LAWN CRICKET – 7 records include, 13866 – 619 – 9-02DHI – 365 – 2x.

Her Daughters: **MAPLE LAWN ARTICS CASEY**
13122–659–5-00DHI–328–2x
MAPLE LAWN CARRIE
20301–844–4-00DHI–365–2x
One of Wisconsin's Top Producing 4-year-olds in 1976.
MAPLE LAWN SULTANS CRYSTAL
12903–552–3-01DHI–365–2x
Milking 55 lbs. per day on her present record

SENIOR AND GRAND CHAMPION, OZAUKEE CO. FAIR, 1974, 1975, 1976
MAPLE LAWN FOREMOST SARAH, 11865 – 510 – 2-06DHI – 314 – 2x, on retest, 3-06DHI – 283days – 2x, 12219 – 518, in progress.
RESERVE SENIOR AND RESERVE GRAND CHAMPION, OZAUKEE CO. FAIR, 1976
MAPLE LAWN SULTANS LUIE, 12733 – 604 – 2-08DHI – 325 – 2x
A "DARIMOST" – MAPLE LAWN DARIMOST JODY, 14619 – 730 – 6-10DHI – 358 – 2x. She made this record after delivering twins. Dam of 3 daughters by "HOLLIREX."

We Classify . . . We Show . . . We Test . . . We Produce For GOLDEN GUERNSEY DAIRY CO-OP, Waukesha, Wisconsin.

We Breed To Top AI Sires–MAVERICK, HOLLIREX, GRANDVIEW WISTARS BART, WEE MANOR TOP DIVIDEND

Whenever you are in OZAUKEE COUNTY, plan to visit our herds. Visitors are always welcome at our farm.

Mr. and Mrs. Fred Kaul
1615 Ulao Parkway
Grafton, Wisconsin 53024
Tel. (414) 377-0267

MAPLE LAWN FARM

2 miles east of Grafton, ¾ mile north of Ulao Parkway.

OUR JUNIOR HERD SIRE – The "ROSEBUD" Family Top and Bottom

RAE MAR RONNIES RON, born 5/23/75

Sire: Dry Mill Pollys Ronnie
Sire: Cedarbrook Pollys Nance
Dam: Rae Mar Mars Ronona
11410–552–5-07DHIR–294–2x
Dam: Rae Mar Princess Rosetta (VG)
13620–631–2-06DHIR–305–2x
Sire: Lyrene May Rose Prince
Dam: Rae Mar Nances Rosett (VG)
17150–769–4-01DHI–365–2x

HERD ON DHI – A FEW OF OUR COWS
Four Leaf Clover Farms Molly
13217–669–6-02DHI–365–2x
EPA +1499M, +69F
Four Leaf Clover Farms Irma
High 3-Year-Old, Grant Co. DHI
13722–798–3-11DHI–365–2x
Elva Of Grove Farm–7 records
10123–543–5-03DHI–355–2x

We also breed to CORPORAL, WAWASEE W DYNASTY, HAPPY HILL KING, TOP HORNET and PRINCE

EARL GEHRKE and SONS
Tel. 608–348-7015 R. 2,
LANCASTER, WI 53813

COME SEE OUR MILKING PARLOR SYSTEM – VISITORS WELCOME

10 miles north of Platteville on D, west on Union Church Road.

1911 — LOYAL ACRES — 1977

Registered Guernseys Since 1954

A FOUNDATION BROOD COW–A "King Hal" daughter LOYAL ACRES HALS LYDIA, 9 lactations, 90,398 lbs. milk, 4,934 lbs. fat, 2,972 days–2x (OS). Her influence carries on through her son and granddaughters.

SON OF "LYDIA"
LOYAL ACRES DARI ROGER
8 daughters in milk that include: ***Loyal Acres Becky**, 11380 – 497 – 3-03 – 317 – 2x (OS); ***Loyal Acres Rogers Luty**, 10657 – 559 – 4-03 – 305 – 2x (OS) Proj.; ***Becky** is out of **Loyal Acres Butter**, 12830 – 549 – 5-09 – 365 – 2x (OS), 12059 – 488 – 6-11 – 318 – 2x (OS).
2 Granddaughters of Nyala Ermines Bonanza
Loyal Acres Bonanzas Valory
12237–515–3-00–365–2x (OS)
Loyal Acres B Polly
13771–630–4-03–344–2x (OS)

Mr. and Mrs. Melvin E. and
Lavon M. McKittrick
R. 2, SOLDIERS GROVE, WI 54655
Phone 608–538-3129

LOYAL ACRES

5 miles east of Readstown on U.S. 14, turn at Grims Garage, 1 mile south.

WISCONSIN and WISCONSIN GUERNSEY BREEDERS LEAD THE WAY AND SET THE PACE IN AMERICAN GUERNSEY CATTLE CLUB ACTIVITIES PARTICIPATION IN 1976

ANIMALS PURCHASED

State	Cows	Bulls	Total
Wisconsin	1434	87	1521
Pennsylvania	1356	44	1400
Indiana	1159	43	1202
Ohio	1041	45	1086
New York	643	23	666
Washington	476	7	483
Michigan	440	19	459

ANIMALS SOLD

State	Cows	Bulls	Total
Wisconsin	1489	85	1574
Ohio	1391	40	1431
Pennsylvania	1254	37	1291
Indiana	1171	56	1227
New York	692	25	717
California	597	48	645
Washington	512	12	524

JOURNAL

State	No. Adv. Pages
Ohio	70
New York	57
Wisconsin	50
Indiana	48
Pennsylvania	45
Maryland	31
California	31

State	Ave. Net. Pd. Circ.
Wisconsin	421
Pennsylvania	319
Ohio	231
New York	224
Minnesota	195
Iowa	178

NEW BUYERS

State	Buyers
Wisconsin	98
New York	95
Pennsylvania	90
Ohio	77
Michigan	48

SR. MEMBERSHIPS ISSUED

State	No. Members
Wisconsin	16
Pennsylvania	10
Minnesota	7
Indiana	5
Iowa	5
Washington	5
Tennessee	4

REGISTRATIONS

State	Cows	Bulls	Total
Wisconsin	3637	199	3836
Pennsylvania	2567	124	2691
Ohio	1795	97	1892
New York	1401	55	1456
Indiana	1339	104	1443
Minnesota	1154	84	1238
Washington	922	40	962

Visit Our Wisconsin Guernsey Herds And Plan To Attend The Activities, Sales, Meeting and World Guernsey Conference In Our State

FRIDAY, SEPTEMBER 30 THROUGH FRIDAY, OCTOBER 7

"MIL" *Class Leaders That Can*

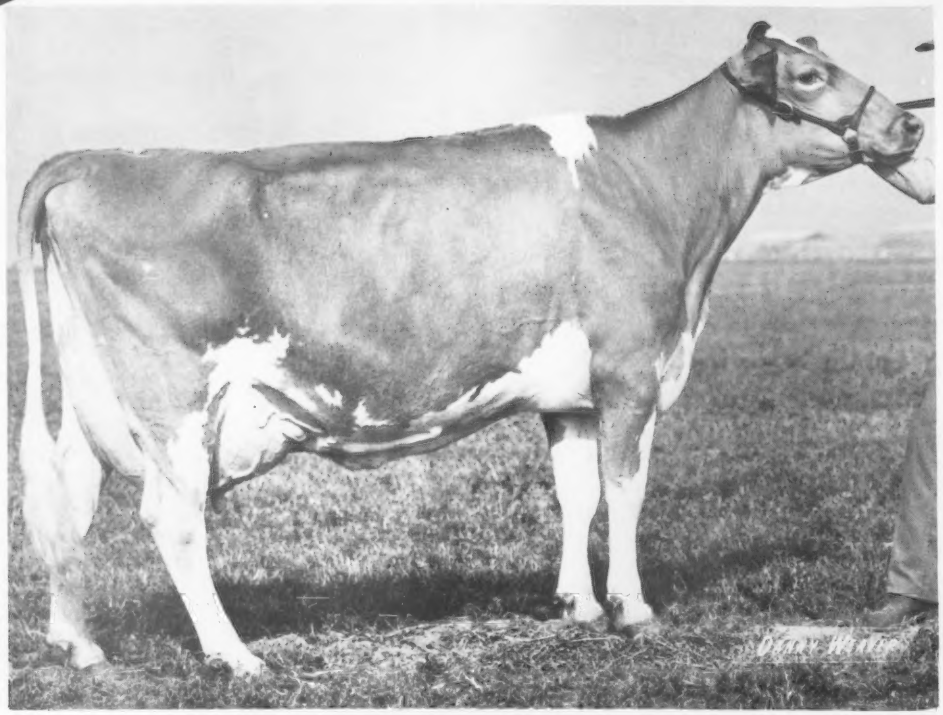

MYOWN T HORNETS MIL, EX (92) Gold Star
3y 9m 365d 2x 24,530M 4.85% 1189BF
Class Leader – Second for Milk, Third for Fat

"Mil" is probably **TOP HORNET's** best-known daughter. She is jointly owned by R. D. and R. Douglas Wilson, and Lone Palm Farm. She last calved at 4 yrs. 11 mos. and in 193 days has produced 17,260M and 687BF, in progress.

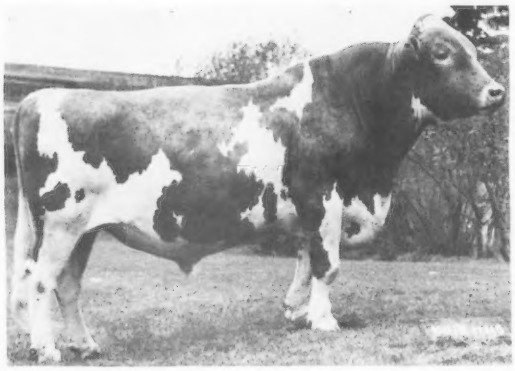

29 G0781 CLOVELLY TOP HORNET

USDA, 1/77			
178 D., 303 R., 88 H.	11,976M	4.36%	522BF
Rpt. 88% RIP 28%			
PD +$110	+1,285M	-.25%	+34BF

49 Classified Daughters Average 86.1

A limited amount of **Clovelly TOP HORNET** semen is available in the ABS field inventory. This semen is priced at $35.00 per ampule. All inquiries for **TOP HORNET** semen should be directed to Harvey Rowbotham, ABS General Sales Manager, DeForest, Wisconsin. He will see that our sales people get it to you.

JUPITER is one of **TOP HORNET's** most promising sons at ABS

ABS
AMERICAN BREEDERS SERVICE ®

AMERICAN BREEDERS SERVICE / DeForest, Wis. 53532 Tel. 608-846-3721

Influence The Breed

"JUDY JEAN"

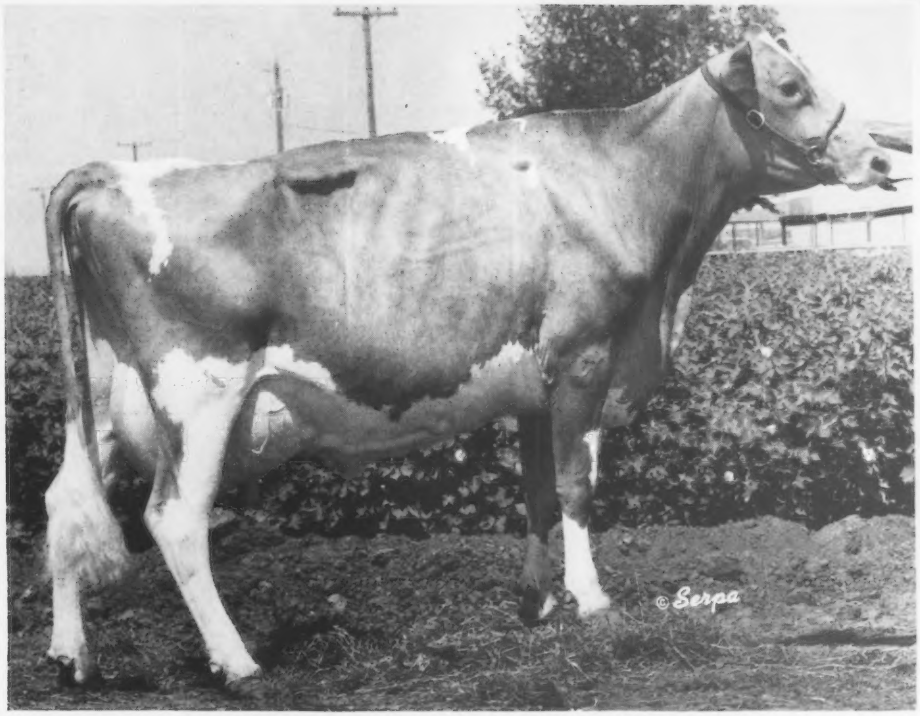

CLEVERLANDS NANCES JUDY JEAN, EX (92) Gold Star
National Class Leader Four-Year-Old for Milk and Fat
4y 5m 365d 2x *31,990M 4.0% *1288BF

"Judy Jean" last calved at 5 years, 8 months. In 277 days, she has produced 27,278 lbs. Milk and 1,161 lbs. Fat, in progress

"JUDY JEAN'S" SON

29 G0808 LONE PALM T H JUPITER

JUPITER is a **TOP HORNET** son whose semen is available through ABS. He is bred for production . . . **TOP HORNET's** proof is shown at the left, and **"Judy Jean's"** Cow Index is a solid +1,309M and +34BF.

"JUDY JEAN" is one of the best cows we have worked with at Lone Palm. Every mating is made with the idea in mind to capture the best from each parent. Should this happen with **JUPITER,** he will be a great one. We are using him . . . you can, too.

Lone Palm Guernseys
George and Amelia Orisio
Richard and Ray Orisio
2608 Ave. 199
Tulare, CA 93274

Guernseys with a Future **Lone Palm**

"BON" IS DOING A TERRIFIC JOB AT ELDERWOOD

ELDERWOOD C BON
Born 9/4/72
JUNIOR CHAMPION, WISCONSIN, 1974. SENIOR AND GRAND CHAMPION, WISCONSIN, 1975.
Sire: Elderwood G Charmer
A son of Spring Ridge Glen out of "Charmaine" – pictured opposite.
Dam: Stony Batter Supremes Bonnie
15611–712–5-07DHI–305–2x
13222–628–7-03DHI–305–2x
She is by Gayoso View F B Supreme, a son of Yellow Creek S Lovely (E 5 Times). Sold in 1960 for $8,500. 13720 – *745 – Jr2HIR – 365 – 2x; 14933 – 802 – Jr3HIR – 365 – 2x.

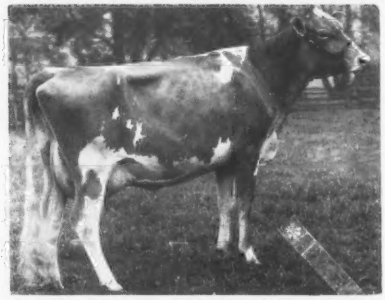

GLENVILLE THORS CHARMAINE–SIRE'S DAM
(VG '67–87.5, E '68, '70–91.5)
10706–572–2yrs–305–2x (Can.) BCA's
159M–170F. Res. All-Canadian Calf, 1962.
Sire: McDonald Farms Pre Thor
Triple Gold Star Sire in Canada
From the Gold Star–Excellent "S Marguerite" family.
Dam: Roylann Cherry (E)
10830–473–9yrs–305–2x
"Charmaine" is a maternal sister to Roylann Master's Cherrybloom (VG), 1st Mature Cow in Milk, Res. Sr. & Gr. Ch., Royal Winter Fair, 1961.
SHE IS ALSO THE DAM OF ELDERWOOD B MANO, Jr. Ch., Wisconsin, 1970; Sr. & Gr. Ch., Wisconsin, 1971, 1972; Res. Gr. Ch., World Dairy Expo, 1971. OUR "MANO" DAUGHTERS ARE DOING EXCEPTIONALLY WELL!

HIS JUNIOR GET WAS HONORABLE MENTION ALL-AMERICAN, 1976

Junior Get of ELDERWOOD C BON – First at the Wisconsin State Fair, 3rd at the National Guernsey Show, Madison, 1976.
Left to right: **Elderwood B Beauty, Elderwood B Doris, Elderwood B Bamby (pictured below) Elderwood B Nananne.**

A "BON" DAUGHTER

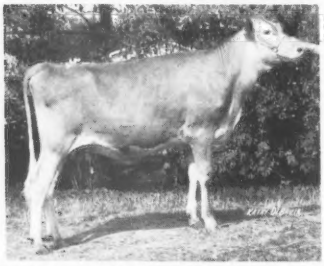

ELDERWOOD B BAMBY–Born 7/20/75
First Calf, Jr. Ch., S.E. Wis. Parish Show; First Calf, Jr. Ch., Wis. State Fair; First Calf, Jr. and Gr. Ch., Wolworth Co. Fair, 1976.

HER DAM

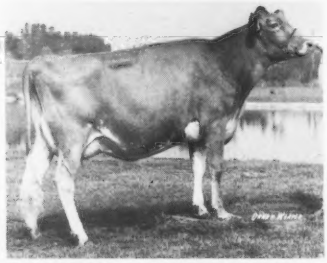

ELDERWOOD D M BARBETTE (E '73–91.5)
First 2-Year-Old in a class of 36, National Guernsey Show, Madison. Winner of AGCC Trophy. Best Uddered 2-Year-Old, Reserve All-American 2-Year-Old, 1972. First 3-Year-Old, Wis. State Fair, 1973. We lost this great cow early in November, 1976.

HERD CLASSIFIED FOR THE 12th TIME IN 1976

38 HEAD . . . 3 EXCELLENT – 21 VERY GOOD – 13 DESIRABLE

We consign to leading sales . . . ELDERWOOD P NECTAR TOPPED THE 1976 LAND OF LINCOLN GUERNSEY CLASSIC. She was Excellent in 1976.

STOCK USUALLY FOR SALE

2 Good "BON" Sons For Sale

Donald T. Burton & Son
R. 1, Eagle, Wisconsin 53119
Tel. Palmyra 495-2278

GOLDEN GUERNSEY

ELDERWOOD FARM
4½ miles N.W. of Eagle on County Trunk N.

M. D. McNaughton Memorial Trophy, for the cow 10 years and over with the highest ME milk record, on Tannery Hill Fabulous Vera, 21,460 – 818 – 11-02DHIR. The Maegeo Farm Trophy, for the highest average ME milk production for three official records, was awarded to Eston S. Stokes, Linwood, on Goldprint Elsie May Rose, three lactations average 14,307 DHIR. Eston S. Stokes also received the Charles Slagle Memorial Trophy, for highest actual lifetime milk production, on Bunker Hill J Enid, 140,030 – 6,669 – 12 lactations. Melvin L. Outen, Monroe, received the Dr. Henry T. Bahnson Trophy, for the cow with the highest average ME milk production on all official records on all daughters, on Brookberry Leaders Mimi, average production of daughters, 12,095 lbs. milk. The Wardhaven Farm Trophy, for the highest average milk production for a herd of 20 cows or more on DHIR, as determined by The American Guernsey Cattle Club, and selling GOLDEN GUERNSEY Milk at the end of the year, went to Croasdaile Farm, Durham, with 11,816 – 562, 146 lactations.

The Resolutions Committee presented two resolutions which were read by Dr. Fred Knott and adopted.

To Dr. Frank Sargent, Superintendent of Official Testing, North Carolina State University, Raleigh, North Carolina.

BE IT RESOLVED, that the members of the North Carolina Guernsey Breeders' Association go on record this fifth day of February, 1977 as requesting that the age of cows at calving be figured on an actual basis with no extensions or rounding of age.

Example: A cow calving at 1 year, 11 months, and 28 days is currently listed as a two-year-old. With no extension she would be considered a senior yearling.

To Max Dawdy, Executive Secretary, American Guernsey Cattle Club, 70 Main Street, Peterborough, New Hampshire 03458.

WHEREAS, Guernsey breeders are concerned with the production and sale of dairy products of the highest quality, and

WHEREAS, they are further concerned with equitable prices of dairy products at the producer and consumer level;

BE IT RESOLVED, that the North Carolina Guernsey Breeders' Association in session at its Annual Meeting on February 5, 1977, support and recommend the adoption of component or nutritional pricing of milk at the producer level as proposed by the New England Nutritional Milk Pricing Committee.

President Bridges thanked the 50 or more Guernsey boosters in attendance and announced the officers for the coming year: Warren Myers, president; Sam T. Woods, first vice-president; Mary Edna Faw, second vice-president, and Mrs. Eston Stokes, secretary-treasurer. The announcement was made that the Field Day for North and South Carolina Guernsey breeders would be combined and would be held at Dardenella Farm, Orangeburg, S. C., on June 28.

Officers and directors of the North Carolina Guernsey Breeders' Association, left to right: Frank Spencer, Shelby; Jack Lackey, Sr., Stony Point; Warren Myers, Cleveland, president; Ralph Peters, Durham; Rowland Beauvais, Rougemont; Sam T. Woods, Hurdle Mills, first vice-president; Charles Bridges, Shelby, retiring president; Mrs. Eston S. Stokes, Linwood, secretary-treasurer; Melvin Outen, Monroe; Mary Edna Faw, North Wilkesboro, second vice-president; Justice Williams, Cleveland, and Eston S. Stokes, Linwood.

Robert A. McLaughlin North Carolina Honoree of the Year

THE RECIPIENT of the 1977 Honoree Award presented annually by the North Carolina Guernsey Breeders' Association needs no introduction. He is none other than Robert (known to everyone as Bob or Mr. Mac) McLaughlin, our Southeastern fieldman.

Bob was born and raised on a farm in Rowan County, N. C., and has devoted his lifetime to the Guernsey breed. A graduate of North Carolina State College he worked his way through college in the dairy barn and finally became milker and feeder. After graduation from college he was manager of Grassy Grove Farm, Cycle, North Carolina. In 1933 and 1934, while he was in charge of the herd, they had a world record herd production of 614 lbs. butterfat. From April 1935 to August 1939, Bob was assistant county agent of Yadkin County, and became the county agent in August of that year. He resigned on July 15, 1944 to become field representative for Coble Dairy Products, later working for The American Guernsey Cattle Club in the Southeastern territory for 22 months and then returning to Coble Dairy as manager of Maegeo Guernsey Farms, just south of Lexington.

In 1954, Bob accepted the position as field secretary of the Maryland Co-op Guernsey Breeders' Association, Inc., a position he held for over 10½ years prior to becoming fieldman for the Maryland Artificial Breeding Co-op, in March 1965. In April, 1966 Bob returned as fieldman for The American Guernsey Cattle Club. In 1972 with the retirement of Ralph Coarsey he was assigned the entire Southeastern territory.

Bob, who has spent his lifetime with Guernseys, is always ready to assist the young and the old alike and is there when a job has to be done. His experience in herd management, business, sales work, fieldwork and his familiarity with the various phases of the Guernsey program, makes him a worthy recipient of this award.

In making this award to Bob, we ask Mrs. McLaughlin to please come forward and share the honor with him as the 1977 Honoree recipient of the North Carolina Guernsey Breeders' Association. Guernsey breeders appreciate the time and effort both Bob and Lib have given to this breed. It is a distinct pleasure for the North Carolina Guernsey Breeders' Association assembled for our Fifty-Eighth Annual Meeting this Fifth day of February, 1977, to express love and esteem by naming Robert A. McLaughlin the Guernsey Honoree of the year. Congratulations, Bob!

Southwestern Livestock Show and Rodeo Dairy Cattle Judging Contest

THE SOUTHWESTERN Livestock Show and Rodeo Dairy Judging Contest was held February 2. Texas A & M placed first among the eight teams in competition. The team members were Karen Moore, Leesburg, second high individual; Jerry Risner, New Waverly, and Mike Thompson, Mt. Pleasant. The high individual was Steve Peterson, North Dakota State University. The high team in judging Guernseys was Texas A & M; North Dakota State was second and Oklahoma State placed third.

Missouri Annual Meeting

By Gary Davis

THE ANNUAL Meeting of the Missouri Guernsey Breeders' Association was held February 26, at the Drury Inn, Springfield, and was termed a big success. Hosts for the meeting were Districts 7, 8, 9 and 10 with Mr. and Mrs. Johnny Wallis, Springfield, Mr. and Mrs. Rex Bumgarner, Springfield, and Mr. and Mrs. Gary Davis, Pierce City, in charge of arrangements. The group was happy to welcome Dr. and Mrs. Harry Herman, Columbia; Mary Blevins, National Guernsey Queen, and her parents Mr. and Mrs. Claude Blevins, Manhattan, Kansas.

Several decisions were made at the business meeting. The group decided to put bull classes back in the State Show at Sedalia. The following new directors were elected: Ken Bolte, Columbia, District 2; Francis Aholt, Washington, District 5; Johnny Wallis, District 9, and Bob Cary, Canton, director-at-large. The 1978 Annual Meeting will be held at Hannibal, and hosted by the members of District 1.

Door prizes were given by Dr. and Mrs. Harry Herman and presented to Ray Pursley, Springfield, Candace Bumgarner, Springfield, and Mrs. Floyd Burger, Billings.

The noon meal, compliments of USS Agri Chemical, Nutrena Feeds, and Davis Feed and Fertilizer, was enjoyed by the group. The master of ceremonies for the afternoon program was Johnny Wallis, District 9 president. The speaker was Cliff Swartz, USS Agri Chemical representative from Iowa. Lee Harris, Herman Unger and Steve Potter were named honorary members. Mr. and Mrs. Charles Watkins, Raymour, announced that they would present a Production Award to the high producing cow shown at the 1977 Missouri State Fair.

Molly Taylor, Canton, 1976 Missouri Guernsey Princess; Gay Wallis, Springfield, 1977 Missouri Guernsey Princess, and Mary Blevins, Manhattan, Kans., National Guernsey Queen.

Norman Preusser, Jackson, presenting the 1977 Outstanding Missouri Guernsey Youth Award to Kevin Cary, Canton.

Entertainment was presented by Gary White of the Ozark Country Jubilee. Mary Blevins, National Guernsey Queen, and Molly Taylor, 1976 Missouri Guernsey Princess, named Gay Wallis, Springfield, the 1977 Missouri Guernsey Princess.

Bob Cary, chairman of the Junior Committee, presented the Junior Awards as follows: Juniors 14 years and under—Betty Corlew, Odessa, District 4, plaque presented by Nierman Equipment Co.; Lisa Unger, New Haven, District 5, presented by District 5; Michael Schabbing, Cape Girardeau, District 6, presented by District 6; Paul Kastendieck, Billings, District 8, presented by John Race; Candace Bumgarner, Springfield, District 9, presented by District 9, and Tim Ballay, Verona, District 10, presented by Davis Feed and Fertilizer. Juniors 15 years and over—Debby Hornbuckle, Kansas City, District 4, plaque presented by Nierman Equipment Co.; George Kirchdoerfer, Cape Girardeau, District 6, presented by District 6; Kathy Gann, Nixa, District 8, presented by Billings MFA; Felicia Bumgarner, Springfield, District 9, presented by George Willard; and Robby Davis, District 10, presented by Davis Feed and Fertilizer.

The State winners, one from each division, were Betty Corlew and Debby Hornbuckle. Norman Preusser, Jackson, named Kevin Cary, Canton, the Missouri Outstanding Guernsey Youth. Ron Hartmann, St. James, was

An important part of the Missouri G.B.A. is its Junior Association. Seated left to right: Robby Davis, Kevin Cary and Debby Hornbuckle, officers of the Junior Association; Molly Taylor, 1976 Missouri Guernsey Princess, and Mary Blevins, National Guernsey Queen. Standing: Greg Young, Springfield, Gary Davis, state secretary; Bob Cary, chairman of the Junior Committee, and Dr. Harry A. Herman, Columbia.

Officers and directors attending the Missouri Annual Meeting. Seated, left to right: Gary Davis, Pierce City, secretary-treasurer; Kevin Frankenbach, Hannibal, president, and Norman Preusser, Jackson, vice-president. Standing: Johnny Wallis, Springfield, George Ballay, Verona, Rex Bumgarner, Springfield, Carl Kastendieck, Billings, and Irving Berry, Jackson.

Junior Award winners at the Missouri Annual Meeting. Front row, left to right: Candace and Felicia Bumgarner, Springfield, Debby Hornbuckle, Kansas City, and Betty Corlew, Odessa. Back row: Tim Ballay, Verona, Robby Davis, Verona, Paul Kastendieck, Billings, and Chairman of the Junior Committee Bob Cary, Canton.

named the Missouri Outstanding Young Farmer.

Les Peckham, AGCC field representative, spoke to the group on why Guernseys are better! The meeting was adjourned.

Florida State Fair Champions

AT THE Florida State Fair, Tampa, February 10, J. Lee Majeskie judged 21 head of Guernseys. Lay Laine Guernsey Farm, Carroll L. Ward, Jr., Astatula, showed all the champions and first place winners except in the calf class which was headed by Dawn Christian, Bradenton. The herdsman award also went to Carroll L. Ward, Jr.

Louisiana State University Spring Livestock Junior Show

Baton Rouge, March 4

Judge: John Nicolai, Jr.

63 Head Shown

SENIOR AND GRAND CHAMPION
Bermuda Valley Joyful, Wendell Brian, E. Felic. 4-H

RESERVE SENIOR AND RESERVE GRAND CHAMPION
Hi A M Tamera, Howard Brian, E. Felic. 4-H

JUNIOR CHAMPION
Cloverland Transfers Petunia, Michelle Saucier, Avoyelles 4-H

RESERVE JUNIOR CHAMPION
Cedar Ota Daisy Mae, Bruce Pirie, Livingston 4-H

JUNIOR HEIFER CALF
Alexander Fortune Gladys, Chris Alexander, De Soto 4-H

INTERMEDIATE HEIFER CALF
Judyland Princess April Eva, Judy Vice, Tangipahoa 4-H

SENIOR HEIFER CALF
Cloverland Transfers Petunia, Michelle Saucier

JUNIOR YEARLING HEIFER
(Born: Oct. 1–Dec. 31, 1975)
Cedar Ota Daisy Mae, Bruce Pirie

JUNIOR YEARLING HEIFER
(Born: July 1–Sept. 30, 1975)
Alexander Fortune Gladine, Chris Alexander

SENIOR YEARLING HEIFER
(Born: April 1–June 30, 1975)
Martens Christopher Betty, Stephen Borel, Calcasieu 4-H

SENIOR YEARLING HEIFER
(Born: Jan. 1–Mar. 31, 1975)
Green Billy Cheata Marla, Stephen Borel

COW, 2 YEARS AND UNDER 3
Bermuda Valley Joyful, Wendell Brian

COW, 3 AND 4 YEARS
Hi A M Tamera, Howard Brian

PARISH GROUP
Washington

The "FROSTI" Family Might Have Been Lost At LANGMANOR If It Hadn't Been For Provisional Registration

THIS GREAT collection of genes might have been lost had it not been for Provisional Registration. The foundation cow, **Langmanor Billy Frosti 7000317**, born August 24, 1963, has 10 records that average 13,673 lbs. milk, 580 lbs. fat. She is dam of 5 daughters and is in calf again to "Winston." **"Frosti" is the dam of (1) Langmanor Norse Chilly 7000510,** she by Langmanor Bft Norseman. She has 6 records that average 15,189 – 696; at 7-10DHI in 366 days she made 21,091 – 1,000. "Chilly" is the dam of Langmanor Demand Chippy, a daughter of Langmanor Champion Demand. She has 2 records that average 13,964 – 642 and is the dam of 3 daughters; one by Wee Manor Top Dividend, one by Woodacres Sultan, and one by Kellogg Minnies Choice.

"Frosti" is the dam of (2) Langmanor Major Snowball 7000629, 4 records average 14,556 – 778. On retest, in her first 57 days she had 4,984 lbs. milk, 324 lbs. fat; she should easily make over 1,000 lbs. fat this year in 305 days DHI – 2x. She is the dam of Langmanor Demand Snow, a daughter of Langmanor Champion Demand. She made 11,117 – 544 as a 2-year-old. She has 2 daughters; one by Langmanor Howard, the other by Kellogg Minnies Choice.

"Frosti" is the dam of (3) Langmanor Regent Icicle 2607371, 15,644 – 706 – 3yrs.DHI – 298 – 2x; she is by Langmanor Roger Regent. **"Frosti" is the dam of (4) Langmanor Radar Frostop 2642578,** a daughter of Yellow Creek N Radar; she is on test as a 2-year-old, projected at 12,197 – 588. She has a daughter by Schwinghamer Farm Quantity. **"Frosti" is the dam of (5) Langmanor Quantity Cool 2721036,** a daughter of Schwinghamer Farm Quantity.

Chat . . .

ALL GUERNSEYS owned by George Watts Hill, Quail Roost Farm, Rougemont, N.C., have been sold to Dardenella Farm, Mr. and Mrs. Steve L. Lovelace and Family, Orangeburg, S.C.; a total of 45 head.

GILBERT MELCHERT, Waconia, Minn., operator of Plegrovsant Farms along with son Martin, is recuperating after undergoing surgery at a Waconia hospital.

MRS. JEROME (Dorothy) Rypka, Oak Grove Guernsey Farm, Owatonna, Minn., is recuperating after being hospitalized recently in a Rochester hospital.

USDA Sire Summaries – Coming Again Soon!

The USDA Sire Summaries should reach The American Guernsey Cattle Club, in tape format, the last week of May or the first week of June. They will not appear in the Journal until the August issue. BUT they are available to you within one week of The AGCC receiving them for $5.00 per copy, on computer paper. Order now for a single copy or ask to be put on the mailing list to receive them automatically.

NAME	NO.	STUD	% INC	NO. HERD	NO. DAU	AVG REC	DAUS. MILK	AVG. FAT	HERDMATES NO.	HERDMATES MILK	HERDMATES FAT
ARRY	581694*		25	1	20	1.70	11151	528	16	11294	527
PRINCE	580023*	7	7	19	32	1.60	11386	545	13	11378	524
INNIES NANCF	580374*	3	0	11	14	1.50	9670	453	10	9369	427
PRINCE	573064*		0	12	26	2.50	12323	587	12	10947	516

Actual size – easy to read.
Mailed First Class

Cow Indexes and Official DHIR Production Records will appear in the June issue of the Journal

MORE ABOUT

Mechanized Milking Systems

Mechanized milking systems promise big labor savings if carefully fitted to individual management practices.

Dr. William Bickert, Michigan State University Extension agricultural engineer says that labor costs can account for 87 percent of the annual cost of milking. And of the labor required to operate the dairy farm, 55 percent is spent in the milking operation.

So the more automated the milking system, the greater the savings in time and money. But not all mechanization currently on the market will do that. In fact, unless all criteria are considered, the return may not exceed the investment.

"Automatic milking machine detaching units have a potential for labor savings. They do not necessarily improve labor efficiency simply because they save the time required for the operator to remove the milking machine. But, because of variations among cows and their milking times, the time spent making the decision of when milking is completed is significant," Bickert says.

Basically, there are three types of automated units:

1) a dual mode milking machine intended to protect the cow from injurious milking, which permits the operator to use a more efficient step-saving routine.

2) a milking machine with sensing of milk flow from individual quarters and provisions for automatically removing individual teat cups (but does not remove the machine from the cow).

3) automatic detaching units which remove the milking machine from the udder and from under the cow upon milking completion.

Of the three types, Bickert thinks the third has the greatest possibility for increasing the number of cows one person can milk in a given amount of time.

But there are a variety of abilities these units should have, Bickert points out. Accurate sensing of end-of-milking and positive shut-off of vacuum prior to removal of the milking unit are the most important functions of a detacher. Endpoint of milking is usually taken to be a flow rate less than one-half to one pound per minute.

There should be a delay between the time that milk flow from the cow becomes less than one-half to one pound per minute and the time that automatic detachment is initiated. "Our experience has shown that a time delay of 30 seconds at this point is adequate. If the milk flow from the cow increases during this 30 seconds, the delay should automatically reset and the cow gets a new deal," Bickert relates.

The detachment of the milking machine should consist of the following sequence of events:

a) positive shut-off of the vacuum to the milking units.

b) in case of a low-uddered cow, some units will raise the milking machine to a preset height at this time to keep teat cups from dropping to the floor. In other units, this raising of the milking machine may be part of the retraction process.

c) a delay of two seconds or more should occur between vacuum shut-off and removal of the milking machine from the cow. This allows for vacuum relief at the teat end. Teat cups should more or less fall off as compared to being pulled off.

d) retraction of the milking machine from under the cow.

The detaching unit should be capable of manual operation allowing the operator to override automatic operation for the occasional cow that doesn't adapt to the system.

Maintenance of detachers, as with most other equipment, will depend on amount of use. Those on 100- to 150-cow dairies will have an annual maintenance cost of around 3 to 8 percent of original investment. Dairies using detachers 14 to 20 hours a day can expect a higher maintenance cost and more frequent replacement. There is no such thing as zero maintenance, Bickert says.

When considering detachers, look at the following questions:

—Will installation of detachers reduce annual milking cost by reducing labor cost or increasing parlor efficiency?

Owners of over 1,000,000 Dairy Cows chose Sweetlix® Rabon® Blocks for Fly Control

Introduced just last year, SWEETLIX RABON Blocks proved themselves effective in controlling flies in dairy herds. The proof: Before 1976 fly season was over, more than 1,000,000 lactating dairy cows were protecting themselves from 4 common flies—horn, face, house and stable—with self-fed Sweetlix Rabon Blocks. And, besides fly control, these dairy herds were getting a bonus—a balanced intake of calcium and phosphorus and a high level of Vitamin A.

The Staley patented molasses-salt block formula helps assure uniform daily consumption of ROL RABON Oral Larvicide. This means all your cows, including lactating cows, voluntarily help protect themselves from flies, saving hours of hand feeding. And there's no waste, since Sweetlix Blocks are completely consumed.

Sweetlix Rabon Blocks are the most effective, convenient and economical method for controlling flies in your dairy herd. That's why Sweetlix Blocks are the most universally accepted method for feeding Rabon Oral Larvicide. After all, a million dairy cows can't all be wrong.

Staley

Rabon is the registered trademark of Shell Chemical Company, U.S. Patent 3,102,842.

I WANT ROL.™ FLY CONTROL. SEND ME INFORMATION ON SWEETLIX RABON BLOCKS.

Name_____

Address_____

City_____ State_____

Zip_____ Phone_____

MAIL TO:
Staley Livestock Products
P.O. Box 151
Decatur, Illinois 62525

DBG-2

Check 101

Master Saver FEEDER
• U.S. Patent No. 2,768,607

FOR HAY OR ENSILAGE
CUTS FEED COSTS
Model #15 15 ft. Long $149.00
FREIGHT PREPAID
(Except Alaska, Hawaii and Foreign Countries)
FEEDS 24 HEAD
• PERMANENT
• ALL METAL CONSTRUCTION
• SHIPPED KNOCKED DOWN
• EASY TO MOVE AND RE ASSEMBLE

CALF FEEDER
FEEDS 18 HEAD
Model #10 8'2" Long $89.00
All Prices Subject To Change Without Notice
Order Direct at Wholesale or Write for Free Illustrated Folder
NELSON-DYKES CO., Inc.
4071 Shilling Way
DALLAS, TEXAS 75237
Check 102

—Have the detachers been field-tested to verify dependability and maintenance cost?

—Has the company selling the detachers been in the dairy equipment business long enough to establish dealership and service?

—Can verbal claims of performance be documented with research?

BIG SAVINGS ON MILK FILTERS
GOB, KENDALL, and RAPID-FLO Brands. Write for low, low prepaid prices. FILTERS, INC.
Box 9101; Canton, Ohio 44711

100's of Hard-to-Find
SPECIALIZED AGRI-SUPPLIES
• Complete Artificial Insemination Supplies
• Complete Selection of Genuine French Straw Equip.
• Disposable Plastic Products: Gloves, Boots, Aprons
Write for our FREE Catalog
EDWARDS Agri-Supply, Inc.
BOX 65 — DB
BARABOO, WI. 53913

Clinical Mastitis

Bickert cites a recent study of 12,590 cows in 27 dairies where detachers were installed. Accurate clinical mastitis data were available on 5 of the 27 herds examined. These dairies experienced a reduction from 4.1 cows per hundred treated for clinical mastitis per month to 1.6 after the detachers were installed.

Of the remaining 22 herds, only three reported an increase in clinical mastitis and two of these herds had stopped post-milking teat dipping when the detachers were installed. The other 19 managers or owners reported less mastitis treatment after installing detachers.

Culling Rate

Of the 27 herds involved in the study, 20 reduced their culling percentage during the nine-month period after detachers were installed. The herd managers or owners of the 27 dairies reported a total of only 26 cows culled for failure to properly adjust to detachers, less than one-half of 1 percent.

Considering the available facts, Bickert feels that milk production and herd health should be of limited concern when looking at the installation of automatic detachers.

"When making a decision regarding this equipment, labor savings and worker comfort should be given major consideration. Milk production or herd health should not suffer, nor should the dairyman expect a significant improvement. Automation simply makes better use of labor input, and does not take the place of good herd health care management," Bickert points out.

Obviously capital investment will be increased when mechanization is added to a parlor. But since labor may account for 80 percent of the annual cost of milking, any procedure which reduces labor cost or increases throughput has a marked effect upon the annual cost per cow.

"We have found that high labor utilization, measured in cows per man-hour can more than offset high original investment if mechanization, labor and parlor management are properly matched and the capability of the system is fully utilized," Bickert concludes.

—Michigan State University

SUBSCRIBE
to your favorite dairy breed Journal

Owners of Registered dairy cattle are the genetic bankers for all of America's dairy farmers. Their high-production bulls are siring more than half of all the dairy calves on America's farms today. These progressive dairymen keep up to date on the ever-changing genetic development of their breed by reading their dairy breed journal. It helps them breed better cattle - improve management skills - make more money. To know your breed, read your dairy breed journal.

	1 Yr.	3 Yrs.	Foreign
☐ AYRSHIRE DIGEST (12 issues)	$5.00	$12.00	$ 6.00
☐ BROWN SWISS BULLETIN (12 issues)	$5.00	$12.00	$ 6.00
☐ GUERNSEY BREEDERS JOURNAL (12 issues)	$5.00	$12.00	$ 6.00
☐ HOLSTEIN-FRIESIAN WORLD (24 issues)	$8.00		$10.00
☐ JERSEY JOURNAL (12 issues)	$5.00	$12.00	$ 8.00
☐ JOURNAL OF THE MILKING SHORTHORN & ILLAWARA BREEDS (12 issues)	$4.00	$10.00	$ 6.00

To order a subscription just tell us which magazine (or magazines) you'd like, give us your name and complete mailing address, and enclose your remittance made out to Dairy Breed Group. We'll forward your order the day it's received.

Dairy Breed Group
Sandy Creek, N. Y. 13145

Question Box

Question: *How much should it cost to add on 30 to 50 tie stalls with a two-story barn, stalls on bottom, storage above?*
Answer: Costs for a 30 to 50 stall barn with overhead hay storage but without a milkroom, bulk tank or milking pipeline may range from $800 to $1200 per stall. Unit costs for small barns are higher than for larger barns but labor costs in different locations strongly influence the spread in costs. The cost for equipment, wiring, ventilation and plumbing is also quite variable. In one estimate for a 40 stall barn, the structure including concrete work was $22,000, the insulation, ventilation, stalls, wiring and plumbing was $12,000 and the manure and feed mechanization was $4200. For some years, dairy barn costs have been 2 to 2.5 times the market price of a milk cow.

—W. W. Irish
Dept. Ag Engineering
Cornell University

Question: *What is the best type of readily available bedding to use in connection with a liquid manure system?*
Answer: First, it is preferable not to use any bedding with a liquid manure system. If bedding must be used, use as sparingly as possible. The first choice is sawdust or fine shavings. The second choice is chopped straw less than one inch long. Finally, if significant amounts of any type of dry matter is used as bedding, consider a solids handling system rather than liquid.

—R. W. Guest
Dept. Ag. Engineering
Cornell University

Question: *Our new dairy walls are tight and a high buildup of moisture caused the boards to warp. What can we do about it?*
Answer: This sounds to me like a ventilation problem compounded perhaps by inadequate wall insulation. The primary purpose of winter ventilation is to remove moisture from a barn. In typical mechanically ventilated dairy barns, a minimum continuous ventilation rate of 30 cubic feet per minute (cfm) of fresh air is recommended during the coldest weather for each 1000 lbs. of animal body weight. For example, 50 cows averaging 1200 pounds live weight would require (30)(50)(1200/1000) = 1800 cfm of continuous ventilation. The fan system would be chosen so at least this minimum rate is always provided, with air inlets designed to provide reasonably uniform distribution of air around the barn. Insulation in walls helps to limit wall condensation by keeping the inside faces of the walls warmer. If you have no insulation, ventilation alone cannot prevent condensation. Insulation plus ventilation are needed.

—L. D. Albright
Dept. Ag. Engineering
Cornell University

Information for Dairymen ...

Weed Control for Farm Ponds. A free booklet on a new algicide called "Aquazine" is available from Ciba-Geigy. It shows you how to control the various types of algae that infest your farm ponds. Treatment in the northern half of the United States should start between May 1 and June 15. Use the reader service card to order your copy.

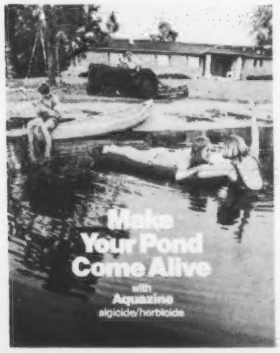

Check 103

New Automatic Milker Remover. De Laval announces their new entry in the field of automated milking equipment, the A.R.M. (automatic removal mechanism). This compact unit is about one-third the weight of competitive models. A parallel linkage allows use in parlors with high curbs, and it is fully adjustable to suit any udder height. The sensing chamber gives accurate measurement of milk flow down to ½ lb./minute Vacuum cut-off and arm retraction are air-operated. The unit offers both automatic and manual modes of operation. Lights on the control panel of each unit continually indicate the mode and state of milking to the operator. For more information check the reader service card.

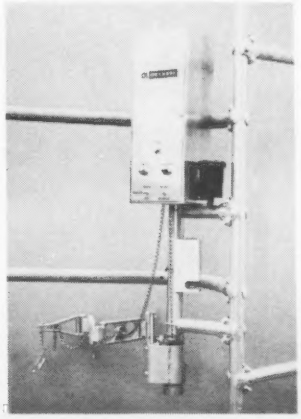

Check 104

Cab Air Conditioners. The Sure-Temp Cab Air Conditioner manufactured by Sherburn Industries, Inc., is designed to fit most tractor and combine cabs. It can be operated with any standard 12v

Check 105

alternator or generator. Units are assembled, pre-charged and tested at the factory, for simple installation. For more information check number 105.

Albers Offers Free Booklets. Albers Milling Company now offers seven free booklets featuring beef, dairy, sheep, rabbits, swine, poultry, calves and horses. Each booklet ranges from 21 to 51 pages and provides a complete feeding management program. All have supplemental tables and charts describing feeding schedules, keys to management economics, and comprehensive breeding guides. To obtain copies for your library just check the reader service card.

Check 106

New 8" x 8" Udder Sponge. Sparta Brush Co. announces a new udder cleaning sponge called Downy Kleen Udder which can be wrung dry like a chamois without shredding or crumbling. Unaffected by detergents, quarternary compounds or sodium hypochlorite. They rinse clean and air dry to their original softness. For more information check the reader service card.

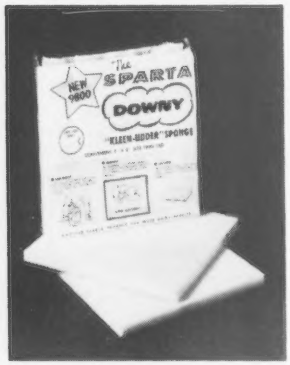

Check 107

Big Bale Fork from Farmhand. A big bale fork for Farmhand front-end loaders has been introduced by Farmhand, Inc. The fork utilized two steel teeth and a hydraulically controlled stinger to give positive control for easy stacking, feeding into a tub grinder, transporting or unrolling. It will handle 5', 6' or 7' bales. For further information please check number 108.

Check 108

Portable Corral Fencing. New low-cost portable steel fencing, designed for easy one-man assembly on any terrain, has been introduced by Rademacher Industries, Inc. The fence panels can be assembled in minutes to form barn partitions, temporary feed lots, or permanent fences. Lots can be enlarged or reduced in size or moved to new locations. The 5' x 9' sections come in light and heavy duty weights (40 and 70 lbs). For further information check number 109.

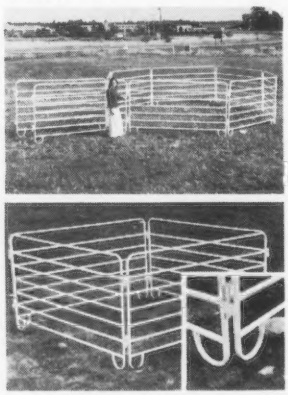

Check 109

Long Hopper Forage Blower. DuMuth Steel Products Co. has announced a special long hopper version of their forage blower called the "Hustler 56 LH" designed specifically for use with rear unloader boxes and dump trucks. More details can be obtained by checking number 110.

Check 110

Grain/Livestock Trailers. Four new models of grain and stock trailers have been introduced by Massey-Ferguson. Designed for use as "fifth wheel trailers" behind pickup trucks, these gooseneck units perform the same function as a two-ton truck for a much smaller investment. 14 and 16 ft. lengths are offered in either two-axle floatation tire or three-axle models. For more details check number 111.

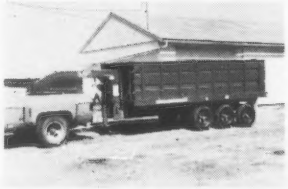

Check 111

Forage Boxes. Massey-Ferguson's MF 114/116 self-unloading forage boxes are the latest addition to their line of forage equipment. They feature all-bolted construction of waterproof plywood to steel framing and have capacity of 600 and 687 cu. ft. respectively. For further information check number 112.

Check 112

New Round Baler. Badger Roll-n-Stor is the newest addition to Badger's line of hay and forage equipment to produce round, twin-wrapped bales that weigh between 1200 and 1500 pounds. It is designed for tractors with 50 to 70 horsepower and operates off the tractor power-take-off. For further information check number 113.

Check 113

Big Bale Movers. Farmhand, Inc. has introduced two new Big Bale Movers designed for hauling three to five 1500-lb. bales at a time from field to storage. They are built for behind-the-tractor field operation by one man. The 5 Bale Mover is 34' long and 8' wide while the 3 Bale Mover is 23' x 8'. Pickup forks on both machines are adjustable for 5' or 6' diameter bales. For details check number 114.

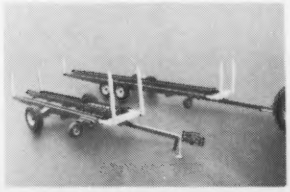

Check 114

Information for Dairymen

Telephone:

Name

Route or Box No.

City State Zip

Check item numbers below under appropriate column:
A = Immediate need B = Future need

Item #	A	B	Item #	A	B	Item #	A	B
101			108			115		
102			109			116		
103			110			117		
104			111			118		
105			112			119		
106			113			120		
107			114			121		

Do you have an unusual problem that we may be able to help you solve? Take a minute right now to tell us about it. The most interesting problems will be featured in future issues of THIS DAIRY BUSINESS.

NOTICE!

Inquiries cannot be processed unless the following is filled in.

1. Total farm income:
   $ (100%)
   (optional)
2. % farm income from milk sales:
   %
3. % farm income from cattle sales:
   %
4. Total herd size:

This card expires in three months.

PLACE
STAMP
HERE

DAIRY BREED GROUP

Sandy Creek, New York 13145

YOUNG SIRE IDENTIFICATION

The need for effectively sampling more young sires in the Guernsey breed has been established. Early identification of qualified young sires is the first step. As an aid in identifying prospective young sires, the registrations are screened every month and the ones meeting the requirements listed below are published in the Journal.

The screening requirements for a young sire to appear on the list are: (a) he has a Genetic Index or Pedigree Value of +500 pounds milk; (b) his sire has a USDA Sire Summary of not less than a P.D. of +300 Milk; (c) the dam and maternal grandsire must have Plus values on their USDA Index and Summary respectively.

Below is listed, the (1) young sire's name and registration number; (2) birth date; (3) Genetic Index or Pedigree Value for Milk and Fat; (4) name and address of original owner; (5) name of sire and summary; (6) name of dam and what information is available in the Club's files; (7) name of maternal grandsire and summary.

This list is intended merely for identification through basic information to aid interested parties and owners to communicate if desired. No attempt has been made to determine if the young sire is alive or still owned by the original owner. Interested parties should contact the listed owner for more specific information. Where a dam is listed as "no data available," it means no data has been received to be stored in the Club's files, therefore inquiry to the owner is necessary to determine if information is available.

LISTING FROM FEBRUARY, 1977 APPLICATIONS

8 Top Hornet Sons

NELLS GLOW T H PROFIT 591032 – Born 11/15/76
Genetic Index +869M, +33F
Reg. Owner: Dwayne A. Nelson, Hilmar, Calif.
S: Clovelly Top Hornet PD +1285M, +34F; 88% Rpt; 49 Cl daus daus avg 86.1 (1/77)
D: Adohr Warrior Precisemore – VG (88.5–11/75); USDA Cow Index +453M, +31F; 41% Rpt (8/76)
MGS: Fairlawn Linarias Warrior PD +336M, +32F; 62% Rpt; 223 Cl daus avg 82.6 (10/74)

GRASSLAND T H NIXON 590995 – Born 12/6/76
Genetic Index +851M, +29F
Reg. Owner: Robert K. Paine, Salisbury, Conn.
D: Cross Arrows Dari Nanette – E (92.0–11/76); 3 recs; USDA Cow Index +416M, +23F; 42% Rpt (8/76)
MGS: Western Glow Darimost PD +320M, +20F; 99% Rpt; 2802 Cl daus avg 84.6 (10/74)

DAVISS TOP SAM 591021 – Born 5/22/76
Genetic Index +783M, +25F
Reg. Owner: Robby Davis, Verona, Mo.
D: Daviss Fayvor Stella – VG (87.5–10/75); USDA Cow Index +281M, +16F; 30% Rpt (8/76)
MGS: Housleys Dari Fayvor PD +605M, +28F; 97% Rpt; 337 Cl daus avg 84.9 (1/77)

DAVISS TOP PRINCE 591022 – Born 7/5/76
Genetic Index +753M, +24F
Reg. Owner: Robby Davis, Verona, Mo.
D: Lapo Princes Melinda – VG (86.5–10/75); USDA Cow Index +220M, +13F; 42% Rpt (8/76)
MGS: Lyrene May Rose Prince PD +221M, +18F; 99% Rpt; 3013 Cl daus avg 84.6 (1/77)

KENMIR MASTER BLEND 591030 – Born 8/20/76
Genetic Index +739M, +25F
Reg. Owner: Kenneth Renner, Dalton, Ohio
D: Edinham Dari Debbie – VG (86.0–6/76); 2 recs; USDA Cow Index +192M, +15F; 40% Rpt (8/76)
MGS: Western Glow Darimost PD +320M, +20F; 99% Rpt; 2802 Cl Daus Avg 84.6 (10/74)

GUERNDALE HORNET KING 591026 – Born 5/23/76
Genetic Index +706M, +17F
Reg. Owner: Ray M. Garber, Chambersburg, Pa.
D: Spring Garden Millie – USDA Cow Index +127M, 0F; 43% Rpt (8/76)
MGS: Woodacres Emporer PD +352M, +12F; 98% Rpt; 415 Cl daus avg 83.9 (1/77)

GRASSLAND T H LAST CHANCE 590996 – Born 12/22/76
Genetic Index +688M, +25F
Reg. Owner: Robert K. Paine, Salisbury, Conn.
D: Cross Arrows Ben Chance – E (90.5–7/74); 5 recs; USDA Cow Index +91M, +16F; 34% Rpt (8/76)
MGS: Cross Arrows Ben – No data available

MEADOW GOLD CLOVELLY HORNET 590981 – Born 2/22/76
Genetic Index +643M, +17F
Reg. Owner: R. Lee Ormston, Saint Johns, Mich.
D: Meadow Gold Sampsons Susanne – No data available
MGS: Lyrene Darimost Sampson – No data available

4 Minnies Choice Sons

MAJAVIN CHOICE BAKER 591004 – Born 8/28/76
Genetic Index +915M, +41F
Reg. Owner: James C. Outen, Monroe, N.C.
S: Kellogg Minnies Choice PD +1378M, +53F; 77% Rpt; 20 Cl daus avg 82.6 (1/77)
D: Majavin Dari Cookie – VG (88.0–11/74); 2 recs; USDA Cow Index +451M, +28F; 43% Rpt (4/76)
MGS: Western Glow Darimost PD +320M, +20F; 99% Rpt; 2802 Cl daus avg 84.6 (10/74)

WELCOME CHOICE MATADOR 591028 – Born 12/14/76
Genetic Index +827M, +33F
Reg. Owner: William H. Peck, Schuylerville, N.Y.
D: Welcome M R Prince Maizie – 1 rec; USDA Cow Index +275M, +19F; 35% Rpt (8/76)
MGS: Lyrene May Rose Prince PD +221M, +18F; 99% Rpt; 3013 Cl daus avg 84.6 (1/77)

WELCOME CHOICE NORSEMAN 591029 – Born 9/17/76
Genetic Index +810M, +33F
Reg. Owner: William H. Peck, Schuylerville, N.Y.
D: Welcome Mr Prince Neva – E (91.5–7/74); 4 recs; USDA Cow Index +242M, +12F; 44% Rpt (8/76)
MGS: Lyrene May Rose Prince PD +221M, +18F; 99% Rpt; 3013 Cl daus avg 84.6 (1/77)

POTTER CREEK CHOICE CHUM 591007 – Born 9/27/76
Genetic Index +791M, +33F
Reg. Owner: Galen Furry, New Enterprise, Pa.
D: Potter Creek Prince Anita – VG (87.5–12/75); 1 rec; USDA Cow Index +204M, +13F; 33% Rpt (8/76)
MGS: Lyrene May Rose Prince PD +221M, +18F; 99% Rpt; 3013 Cl Daus avg 84.6 (1/77)

3 Dari Fayvor Sons

MCDOWELL FARMS FAYVORS SATAN 590975 – Born 5/18/76
Genetic Index +814M, +37F
Reg. Owner: Raymond & Gordon McDowell, Magnolia, Ky.
S: Housleys Dari Fayvor PD +605M, +28F; 97% Rpt; 337 Cl daus avg 84.9 (1/77)
D: Hornback Farm Corporals Sue – VG (86.0–7/75); 2 recs; USDA Cow Index +1022M, +45F; 44% Rpt (8/76)
MGS: Applebrook Fames Corporal PD +705M, +20F; 98% Rpt; 613 Cl daus avg 84.1 (1/77)

MCDOWELL FARMS FAYVORS JASON 590976 – Born 5/1/76
Genetic Index +620M, +26F
Reg. Owner: Raymond & Gordon McDowell, Magnolia, Ky.
D: Rock Farms A F C Jean – VG (86.5–7/75); 1 rec; USDA Cow Index +635M, +24F; 44% Rpt (8/76)
MGS: Applebrook Fames Corporal PD +705M, +20F; 98% Rpt; 613 Cl daus avg 84.1 (1/77)

COAL HILL F PETE 590987 – Born 10/4/76
Pedigree Value +530M, +22F
Reg. Owner: James E. Reed, Slippery Rock, Pa.
D: Millcreek Manor Penny – No data available
MGS: Pine Vista Progress PD +907M, +30F; 48% Rpt; 17 Cl daus avg 82.5 (9/76)

(Please turn to page 852)

Myrtledales Fortune Henny

1976 F. T. BEDFORD–NYALA FARM TROPHY WINNER

THE WINNER OF the F.T. Bedford-Nyala Farm Trophy for the highest Mature Equivalent milk record made official for a two-year-old in 1976 is Myrtledales Fortune Henny, bred and owned by Marvin J. Hamm, Newberry, South Carolina. Her winning record is *22,830 – *1,108 – 2-06DHIR365 – 2x, first place class leader for both milk and fat, 23,830 – 1,108 (305–2xME). She has a January 1977 USDA Cow Index of 19,855M–990F, +903 Milk, +42 Fat at 39% repeatability on two records.

"Henny" is the second highest milk producing daughter of Grain Meadow D Fortune with a January 1977 USDA Sire Summary of +516 Milk, +10 Fat at 94% repeatability.

She is the daughter of Myrtledales F S Hedy who is the daughter of Myrtledales Star Harbor, Excellent that sold for $2,550 in the 1969 Southern Quality Sale and has 74,180 pounds of milk and 3,738 pounds of fat in 1,871 days of six lactations.

The F.T. Bedford-Nyala Farm Trophy, being presented for the ninth time at the 100th Annual Meeting of The American Guernsey Cattly Club, Madison, Wis., October 5, 1977, was established in the memory of the late Mr. F.T. Bedford, founder of Nyala Farm, Greens Farms, Connecticut. This is a perpetual trophy and is awarded to the registered Guernsey cow with a two-year-old lactation record of between 270 and 365 days, made official on DHIR each calendar year that converts to the highest 305–2x mature equivalent **milk** record.

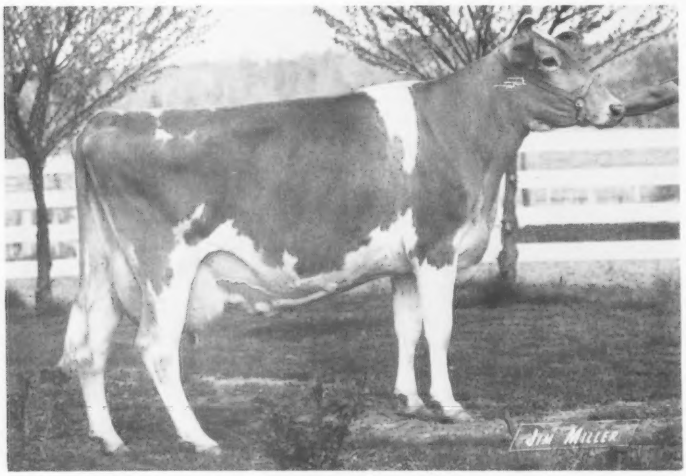

Myrtledales Fortune Henny
*22,830–*1,108–2-06DHIR365–2x, 23,830–1,108 (305–2xME)
National Class Leader, 1st for MILK and FAT

Cleverlands Nances Judy Jean

1976 NEW ENGLAND GBA TROPHY WINNER

THE WINNER OF the New England G.B.A. Milk Production Trophy for 1976 is Cleverlands Nances Judy Jean, bred by Joanne Clever, Tracy, Calif., and owned by Raymond Orisio, Tulare, California. Her winning record is *31,990 – *1,288 – 4-05DHIR365 – 2x, which placed first for milk and first for fat in the junior four-year-old class. In her first three lactations she has 70,570 pounds of milk and 2,864 pounds of fat in 1,046 days. Her April 1976 USDA Cow Index on three records is 23,459M–918F, +1,309 Milk, +34 Fat at 43% repeatability. "Judy Jean" is a 1975 Gold Star Dam and classified Very Good in 1974 and Excellent in 1976 and 1977. Her lactation in progress is 24,968 – 1,051 – 5-08DHIR247 – 2x.

"Judy Jean" has one tested daughter; a son by "Hornet" at American

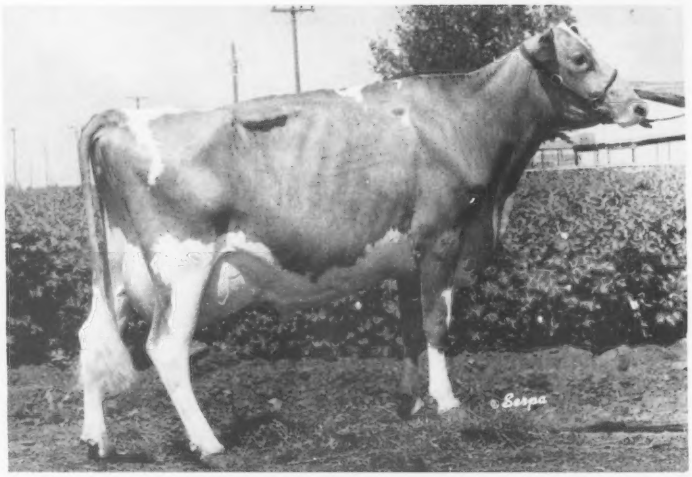

Cleverlands Nances Judy Jean
*31,990–*1,288–4-05DHIR–365–2x
National Class Leader, 1st for MILK and FAT

Breeders Service, and twins by Hanover Hill Fame Success. She is the highest milk producing daughter of Norgerts Royal Nance with an October 1974 USDA Sire Summary of +416 Milk, -4 Fat at 99% repeatability.

Cleverlands Darimost Judy is the dam of "Judy Jean." She has a class leader record of *17,690 – 675 – 2-08DHIR304 – 2x and a high record of 21,890 – 882 – 7-03DHIR365 – 2x. Her April 1976 USDA Cow Index is +307 Milk, +12 Fat at 44% repeatability, and she has been classified Very Good four times with the latest score being 88.5 points.

The fourth annual presentation of the New England G.B.A. Milk Production Trophy will be at Madison, Wis., October 5, at the 100th Annual Meeting of The American Guernsey Cattle Club. This trophy was established by the New England Guernsey Breeders' Association to recognize the highest milk production record, on a mature equivalent basis, that is made official each calendar year. The award goes to the owner of the cow at the time the record is completed.

Lea Dale S Lady

WINS TARBELL TROPHY FOR 1976

LEA DALE S Lady, bred by Darrell Dunteman, Shumway, Ill., and owned by Maurice D. Lipply, Silver Lake, Ind., is the 1976 winner of the Tarbell Trophy which is awarded annually to the cow with the highest mature equivalent **butterfat** record made official in the calendar year.

The Tarbell Trophy being presented for the 29th time at the 100th Annual Meeting of The American Guernsey Cattle Club, Madison, Wis., was given by the late Mr. Swift Tarbell in memory of his father, the late Gage E. Tarbell, founder of Tarbell Guernsey Farms at Smithville Flats, New York.

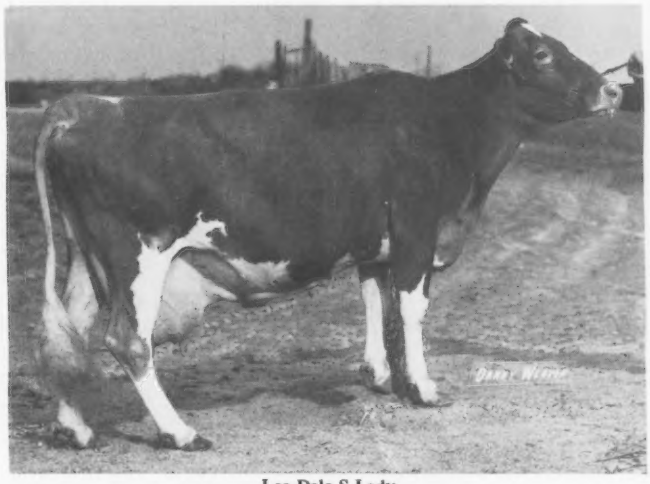

Lea Dale S Lady
***28,370–*1,299–4-05DHIR–305–2x**
National Class Leader, 1st for MILK and FAT

"Lady" produced *28,370 – *1,299 – 4-05DHIR305 – 2x which places her first for milk and fat in the junior four-year-old class, and first for fat regardless of age in the 305–2x division. She classified Very Good in 1974 and 1975, and Desirable in 1977. Her September 1976 USDA Cow Index is +1,214 Milk, +38 Fat at 40% repeatability.

Hanover Hill Fame Success is the sire of "Lady" and she is his highest milk producing daughter. "Fame Success" has an October 1974 USDA Sire Summary of +632 Milk, at 97% repeatability.

The dam of "Lady" is Lea Dales T Lady, Very Good, and her dam is Lea Dales Fashion Lady, Very Good at 88.5 points, with four tested daughters, and five daughters with a classification average of 85.3 points.

Metzger Farms Valor Rolanda

WINS LIEBERS TROPHY FOR 1976

METZGER FARMS Valor Rolanda is the 1976 winner of the Liebers Trophy which is awarded annually to the cow with the highest milk production and alive on December 31 of the award year. "Rolanda," through December 31 in 10 lactations, has 199,083 pounds of milk and 10,596 pounds of fat in a total of 4,003 days. This places her fifth in milk and third in fat in the all-time production list. Howard Metzger and Sons, Claypool, Ind., bred "Rolanda" and she is owned by Metzger Farms, Inc., Myron and Grace Metzger. "Rolanda" turned 15 years old on February 16, 1977. She classified Very Good once, and Excellent three times including her latest rating of 91.0 points in 1969. She was designated as Gold Star Dam in 1973 and her most recent USDA Cow Index, August 1976, is 10 lact. ME

Metzger Farms Valor Rolanda
10 lactations total 199,083–10,596–4,003 days

17,413M–924F, +838 Milk, +54 Fat at 47% repeatability. "Rolanda" had a national class leader record as a senior four-year-old with 16,970 – *902 – 4-09DHIR305 – 2x. Her highest record is 21,640 – 1,251 – 9-00DHIR365 – 2x.

"Rolanda" has three tested daughters and one proven son. Metzger Farms A F C Roseann is classified Very Good, produced 16,690 – 855 – 3-05DHIR305 – 2x and has a September 1976 USDA Cow Index of +662 Milk, +26 Fat at 40% repeatability. Her son, Metzger Farms A F C Rocket, has a January 1977 USDA Sire Summary of +579 Milk, +21 Fat at 26% repeatability on 13 daughters.

"Rolanda" is the highest milk production daughter of Metzger Farms Transfer Valor with an October 1974 USDA Sire Summary of +461 Milk, +33 Fat at 96% repeatability. He has 361 daughters which classified 83.7. Four are classified Excellent and he has four Gold Star daughters beside "Rolanda."

Fellows Rebecca Roberta is the dam of "Rolanda." She is classified Very Good at 88 points and has an October 1974 USDA Cow Index of +619 Milk, +32 Fat at 44% repeatability. Roberta's top record is 20,620 – 962 – 12-02DHIR365 – 2x and she has 158,702 pounds of milk and 7,986 pounds of fat in 10 lactations which total 4,022 days. She has three classified and tested daughters.

The Liebers Trophy being presented at the 100th Annual Meeting of The American Guernsey Cattle Club, Madison, Wis., was established by Mr. and Mrs. Otto H. Liebers, Skyline Farm, Lincoln, Nebr., to recognize lifetime production as recorded in the files of the American Guernsey Cattle Club. It has been presented each year beginning at the 1950 Annual Meeting. The cow being awarded the Liebers Trophy must be alive at the close of the calendar year for which the award is made. Beginning with 1967 the award was placed on a nomination basis. Effective with the 1974 award year, the total milk production credits of a cow made on AR, HIR or DHIR are included and a cow may win the trophy as many times as she is eligible.

Chat . . .

KRISTOPHER CRAIG Hanson was born on January 10 to Mr. and Mrs. David Hanson, Waconia, Minnesota. Kristopher is the grandson of Gilbert A. Melchert, Plegrovsant Farms. His mother is the former Edith Melchert, 1971 Minnesota Guernsey Princess.

CRAIG A. NELSON was born on August 17, 1976, the son of Mr. and Mrs. Lowell Nelson. His mother is the former Dawn Skaar, 1972 Minnesota Guernsey Princess, and his grandparents are Mr. and Mrs. James Skaar, Golden Hart Guernsey Farm, Hayward, Minnesota.

MR. AND MRS. Dale Tinderholt, Winona, Minn., announce the arrival of their first son, Eric Dale, weighing in at 7 lbs. 11 oz. Eric was born on April 5, 1977. His mother is the former Jane Laska, 1973 Minnesota Guernsey Queen and National Guernsey Princess. Eric's grandparents are Mr. and Mrs. Ben Laska, Breezy Point Guernsey Farm, Winona. Congratulations to all!

MR. AND MRS. Chuck McLaughlin, manager of Happy Hill Farm, Harrison, Ohio, announce the birth of a son, Michael John, on March 19.

PINE TREE BONUS 591037 – Born 7/11/76
Pedigree Value +520M, +14F
Reg. Owner: Blanche A. Swope, Harrisonville, Pa.
S: Edisto Farms Favorites Bonus PD +1039M, +28F; 71% Rpt; 12 Cl daus avg 83.5 (1/77)
D: Pine Tree Dutch Jill – No data available
MGS: Lake Louise Valiant Dutchman – No data available

LONE PALM JEANS JASON 591017 – Born 7/13/76
Genetic Index +971M, +17F
Reg. Owner: Raymond Orisio, Tulare, Calif.
S: Hanover Hill Fame Success PD +632M, 0F; 97% Rpt; 269 Cl daus avg 84.3 (10/74)
D: Cleverlands Nances Judy Jean – E (90.0–11/75); 3 recs; USDA Cow Index +1309M, +34F; 43% Rpt (4/76)
MGS: Norgerts Royal Nance PD +416M, -4F; 99% Rpt; 3362 Cl daus avg 83.6 (10/74)

DAN BA LEE TRANSFER JADE 590984 – Born 5/23/76
Genetic Index +997M, +27F
Reg. Owner: Mr. & Mrs. Daniel W. Baker & Family, Middletown, Ind.
S: Nolichuckey T C Transfer PD +616M, +14F; 77% Rpt; 23 Cl daus avg 85.6 (1/77)
D: Dan Ba Lee D E Jewel – D (82.0–7/75); 2 recs; USDA Cow Index +1378M, +40F; 40% Rpt (8/76)
MGS: Sande Hill Double Emory PD +1181M, +26F; 97% Rpt; 297 Cl daus avg 82.7 (1/77)

SHAMROCK EMORYS CHARMER 590998 – Born 10/29/76
Genetic Index +740M, +17F
Reg. Owner: Shamrock Farms Company, Tucson, Ariz.
S: Sande Hill Double Emory PD +1181M, +26F; 97% Rpt; 297 Cl daus avg 82.7 (1/77)
D: Paradise Flashs Cindy – VG (87.5–3/74); 6 recs; USDA Cow Index +298M, +8F; 40% Rpt (8/76)
MGS: Western Glow Ladinas Flash PD +80M, +3F; 51% Rpt; 31Cl daus avg 84.2 (10/74)

MAPLE LAWN DIVIDEND SKIPPER 591008 – Born 6/1/76
Genetic Index +575M, +18F
Reg. Owner: Frederick C. Kaul, Grafton, Wis.
S: Wee Manor Top Dividend PD +825M, +24F; 49% Rpt; 23 Cl daus avg 85.1 (1/77)
D: Maple Lawn Foremost Sara USDA Cow Index +325M, +12F; 33% Rpt (8/76)
MGS: Gayoso View Fames Foremost PD +479M, +21F; 92% Rpt; 108 Cl daus avg 83.4 (10/74)

"SARAH" MAKES HER SECOND CONSECUTIVE NATIONAL CLASS LEADING RECORD

MILEYS SARAH, bred by J. Nat Miley, Branchville, S.C., and owned by Steve L. Lovelace, Orangeburg, S.C., made a national class leading record, 2nd milk, first fat at 1-10 DHIR305–2x, *16,100 lbs. milk, *801 lbs. fat. She came right back and at 2-10DHIR she made *19,940 lbs. milk, *929 lbs. fat, 305–2x, 1st milk, 3rd fat. In two records before going on test as a three-year-old, she made 36,040 lbs. milk, 1,730 lbs. fat.

"Sarah" is sired by Welcome Flashs Hollirex, USDA 1/77–1024 daughters, 327 herds, Pred. Diff. +755 lbs. milk, +45 lbs. fat, 97% Rpt. "Sarah" is out of Mileys Sherry, a daughter of Deep Lake Flashs Hannibal.

During 1976 Dardenella made seven class leading records and they were the high herd for milk. They completed 32 DHIR records that averaged 16,387 lbs. milk, 4.5%, 741 lbs. fat, ME–305–2x. During the first three months of 1977, they have completed 16 DHIR records that averaged 16,720 lbs. milk, 4.6%, 766 lbs. fat, ME–305–2x.

Sire: Welcome Flashs Hollirex
S.: Mulhocaway Butterfat Hollirex
D.: Welcome Flash Watch
Dam: Mileys Sherry
S.: Deep Lake Flashs Hannibal
D.: Mileys Sunny
Breeder: J. Nat Miley, Branchville, S.C.
Owner: Steve L. Lovelace, Orangeburg, S.C.
Born: Apr. 19, 1973. Calved: Mar. 2, 1976
Supervised by Clemson University, Clemson, S.C.

HEYWES DUKE GATA
(VG-76-87.0)
24700—951—4-05—DHIR—305—2x
2nd Milk Production
USDA 1/77: +558M, +10F, 32% Rpt.
2nd Consecutive Class Leader Record

Sire: Heywes Dari Duke
S.: Western Glow Darimost
D.: Skuggek Dacia
Dam: Heywes Ken Galican
S.: Heywes Commands Ken
D.: Hermitage View Fames Gala
Breeder: Wesley H. Shuler, Cameron, S.C.
Owner: Steve L. Lovelace, Orangeburg, S.C.
Born: Oct. 4, 1971. Calved: Mar. 15, 1976
Supervised by Clemson University, Clemson, S.C.

MILEYS SABE
(D-76-84.0)
18240—949—2-09—DHIR—362—2x
5th Fat Production
USDA 1/77: +575M, +41F, 39% Rpt.
2nd Consecutive Class Leader Record

Sire: Welcome Flashs Hollirex
S.: Mulhocaway Butterfat Hollirex
D.: Welcome Flash Watch
Dam: Mileys Sunny
S.: Hominy Hill Furness
D.: Mileys Sadie
Breeder: J. Nat Miley, Branchville, S.C.
Owner: Laura V. Lovelace, Orangeburg, S.C.
Born: Apr. 5, 1973. Calved: Jan. 24, 1976
Supervised by Clemson University, Clemson, S.C.

CUS GEE DEN EVELYN
(VG-76-87.0)
19970—958—2-05—DHIR—365—2x
6th Milk Production
5th Fat Production
USDA 1/77: +617M, +39F, 28% Rpt.

Sire: Dendels Orchards D Prince
S.: Western Glow Darimost
D.: Dendels Orchards P Minnie
Dam: Cus Gee Champion Evelyn
S.: Housleys J Champion
D.: Sunny Land Flashs Evelyn
Breeder: William H. McGee & Edward W. Custer, State College, Miss.
Owner: Kenneth Fred Griggs, Mustang, Okla.
Born: Aug. 10, 1973. Calved: Jan. 24, 1976
Supervised by Oklahoma State University, Stillwater, Okla.

DARDENELLAS HEATHER
(D-76-83.0)
16150—823—1-10—DHIR—365—2x
9th Milk Production
3rd Fat Production

Sire: Welcome Flashs Hollirex
S.: Mulhocaway Butterfat Hollirex
D.: Welcome Flash Watch
Dam: Mileys Empress Helenann
S.: Pond Acre Farms F Flicker
D.: Mileys Empress Clara
Breeder: Bertha S. Miley, Branchville, S.C.
Owner: Emma Darden Lovelace, Orangeburg, S.C.
Born: Mar. 2, 1974. Calved: Jan. 16, 1976
Supervised by Clemson University, Clemson, S.C.

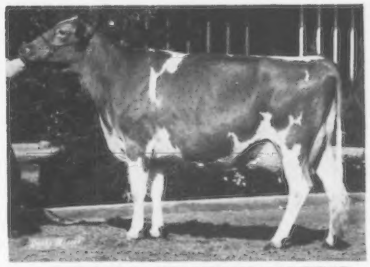

LONE PALM CHAMPION NANETTE
(E-77-90.0)
22210—966—4-11—DHIR—365—2x
10th Milk Production
USDA 1/77: +690M, +30F, 43% Rpt.
3rd Consecutive Class Leader Record
1975 Gold Star Dam

Sire: Housleys J Champion
S.: Guernsey Land Faithfulls Janus
D.: Housleys B B Bubbles
Dam: Lone Palm Sunnys Nana
S.: Bay Meadow Sunnys Darimost
D.: Lone Palm Oliver Nana
B. & O.: Raymond Orisio, Tulare, Calif.
Born: Feb. 11, 1971. Calved: Feb. 1, 1976
Supervised by University of California, Davis, Calif.

CARLSDALE C CORA
(E-76-91.5)
23840—873—4-01—DHIR—305—2x
3rd Milk Production
USDA 1/77: +1029M, +26F, 42% Rpt.
1976 Gold Star Dam

Sire: Applebrook Fames Corporal
S.: Henslee Farms V Fame
D.: Applebrook Prediction Carla
Dam: Carlsdale Lily
S.: Carlsdale Valors Rex
D.: Carlsdale Rose
Breeder: Carl Zimmerman, Caledonia, Mich.
Owner: Jack Dendel, Allegan, Mich.
Born: Nov. 12, 1971. Calved: Jan. 1, 1976
Supervised by Michigan State University, East Lansing, Mich.

RED HILL DUANA
(VG-75-87.5)
17730—1065—4-02—DHIR—301—2x
4th Fat Production
USDA 1/77: +403M, +41F, 41% Rpt.
2nd Consecutive Class Leader Record

Sire: Lyrene Prince Duke
S.: Lyrene May Rose Prince
D.: Lyrene Maestros Dora
Dam: Red Hill Superb
S.: Western Glow Duchess Superior
D.: Red Hill Brilliance
B. & O.: Vergil Lorenz, Hitchcock, Okla.
Born: Nov. 10, 1971. Calved: Feb. 7, 1976
Supervised by Oklahoma State University, Stillwater, Okla.

COW INDEX RATINGS OF "CHAMPION" FEMALES AT THE NATIONAL GUERNSEY SHOW

A previous issue of the Guernsey Breeders' Journal carried a summary of the bulls which have been named grand, reserve grand or junior champion at the National Guernsey Show for the period of 1940 through 1975. The USDA Sire Summary was used as the measure of their genetic contribution to the breed for milk production.

Following a similar format, the females which have been named grand champion, reserve grand champion or junior champion during the same period – except for one year longer – 1940 through 1976 – are listed below. In this listing the USDA Cow Index has been used as the genetic measure.

x = Grand Champion (1940–1976 – 32 years; no show 5 war years)
* = Reserve Grand Champion (1940–1976 – 32 years)
+ = Junior Champion (1940–1976 – 32 years)

GRAND CHAMPIONS

Cows with Plus Index

(May have also been Reserve or Junior Champion as indicated)	+Milk	+Fat	% Rpt	Date of Cl
x Hanover Hill Gold Signe	+1193	+61	36%	9/76
x Gayoso View Fames Debby	+1011	+27	36%	10/74
x Housleys C Ramona	+ 983	+51	46%	9/76
x Norgerts Nance Tid	+ 970	+37	44%	10/74
x Fra Hib Topcats Saphire	+ 864	+36	26%	9/76
x Graysmarsh B Janet	+ 715	+37	41%	9/76
x Western Glow Fond Gay Duchess	+ 675	+44	46%	10/74
*x UVM Princess Ramona	+ 647	+40	44%	4/76
x Char Lane E Nancy	+ 551	+33	33%	10/74
*x Paulas Viscount Paulette	+ 469	+27	46%	9/76
x Candy Jewel	+ 449	+19	46%	4/75
x Villa Crest F Dahlia	+ 354	+22	43%	10/74
x Pomona Acres Hornets Heidi	+ 324	+16	22%	9/75
x Bayville Royal Lavinia	+ 240	+ 6	44%	10/74
+x Western Glow P N Beloved	+ 132	(-2F)	34%	4/76
*x Senecaside Meryl	+ 93	+12	40%	10/74

Cows With Minus Index

	-Milk	-Fat	% Rpt	Date of Cl
*x Clover Jack J V Bell	-276	- 5	45%	4/75
x Kadockadee R S Princess	-168	-13	34%	10/74
*x LushAcres Hermes Quest	-107	+12	39%	10/74

No Cow Index Available

x Adohr Arthur Doreen	x Aftons Golden Marie
x Western Oaks D Velita	x Quail Roost Noble Primrose
x Hagan Farms Merry Song	+x St James Philosophers Dipper
*x Adohr Eldor Pearlette	x Smuggler Farm Rewards Lass

RESERVE and/or Junior Champion only as indicated

Cows with Plus Index

	+ Milk	+Fat	% Rpt	Date of Cl
* Neslekcim Fortunes Fancy	+1105	+41	44%	9/76
* Spar Hill Cecelia	+ 722	+25	43%	10/74
* Norgerts Nance Nan	+ 627	+25	45%	10/74
+ Lone Palm Index Beauty	+ 612	+48	38%	1/76
+ Villa Crest W Merry	+ 606	+42	30%	9/76
* Willow West Dari Edeann	+ 519	+22	44%	9/76
* Cleverlands Darimost Crystal	+ 430	+19	36%	1/76
+ Valley Set Prince Angie	+ 427	+17	44%	9/76
* Gippy Dari Faith	+ 319	+18	40%	9/75
+ D Harmons A M Valentine	+ 274	+ 5	40%	4/76
* Valley Set K Ginger	+ 216	+20	41%	9/75
+ Amber Acres K Hopegil	+ 206	+16	33%	10/74
+ Dayrock King Sparkle	+ 187	+19	42%	10/74
+ Brockwell H J C Alda	+ 157	+14	44%	4/76
* Mountleh M Emerald	+ 157	+18	27%	4/76
+ Spring Walk C Sherry	+ 147	+ 9	36%	4/76
* Damon Marlene Poppins	+ 144	+16	43%	4/76
* Dumar Farm P H Lillian	+ 144	+ 7	38%	10/74
* Graysmarsh D Nonie	+ 120	+11	44%	1/76
* Hickrill Katonahs Viola	+ 90	+10	34%	10/74
+ Woodacres Miss Vickie	+ 78	+ 6	28%	10/74
+ McDonald Farms Jolly Sonita	+ 80	+ 4	38%	4/72
* McDonald Farms Jolly Token	+ 56	+ 3	41%	10/74

Cows With Minus Index

	-Milk	-Fat	% Rpt	Date of Cl
* Dumar Farm Varros Ruth	-532	-23	38%	10/74
+ McDonald Farms J V Evangeline	-344	- 6	40%	10/74
* Rains Dukes Buttermiss	-318	-13	37%	10/74
+ Ansmil D Judith	-200	-12	35%	10/74
+ Woodacres Mistress Verna	-179	- 3	45%	10/74
+ Ger Gar Magistrates Graceful	-163	-10	17%	10/74
+ Maple Lawn Pre Mary	-130	(+ 1)	43%	10/74
+ Liseter Winning Milk Girl	-109	(+ 5)	30%	10/74
+ James Canyon Bets Girl	-101	(+ 1)	24%	10/74
+ Olympic View Lilly	- 40	(+ 5)	30%	4/76
+ Marodore C Delphine	- 39	- 8	26%	4/75

No Cow Index Available

* McDonald Farms D Monogirl	+ Ideals Surfaces Jennifer
* McDonald Farms Le Olga	+ Hanover Hill H Isabel
* Will-O-Way Comrades Caroline	+ McDonald Farms Rival Andrea
* Red Cross Bright Dame	+ Marsh Farms P Carol
* Flying Horse Colonels Dorothy	+LushAcres Hurricane Carol
* Merry Tops Primrose	+ McDonald Farms Pre Septima
* Quail Roost Queen Celeste	+ Brays Island Princess Fay
†+ Clover Jack Jill copy	+ Sunshine Maxs Connie
†+ Martindale F Gail	+ McDonald Farms D Molly
†+ High Meadow Z Pansy	+ Wethersfield Imogene
†+ Olympic View W. Bountiful	+ McDonald Farms Kings Leta
+ Olympic View B Cerena	+ McDonald Farms Elena

†+ Too young–1975 & 1976 winners

In recap form, the following can be observed.

(a) The Grand Champion Group – A total of 27 different cows have been named grand champion in 32 shows and have the following breakdown:

Plus Index	Minus Index	No Index
16 head = 59%	3 head = 11%	8 head = 30%
(No.) Avg. C.I. = +604M +29F 39% Rpt	Avg. C.I. = -184M -2F 39% Rpt	
(2) C.I. over +1000M = 7%		
(5) C.I. over + 750M = 19%	(Those below +500, C.I.; Minus Index and having no C.I. = 18 head or 66.6% of the group)	
(9) C.I. over + 500M = 33%		
(7) C.I. below +500M = 26%		

(b) Reserve Grand Champion, only – This group totals 22 different cows – which have been reserve grand champion only and summarize as follows:

Plus Index	Minus Index	No Index
13 head = 59%	2 head = 9%	7 head = 32%
(No.) Avg. C.I. = +361M +18F 40% Rpt	Avg. C.I. = -425M -18F 38% Rpt	
(1) C.I. over +1000M =4.5%		
(1) C.I. over + 750M = 4.5%	(Those below +500M, C.I.; Minus Index and having no C.I. = 18 head or 82% of the group)	
(4) C.I. over + 500M = 18%		
(9) C.I. below +500M = 41%		
(11) C.I. below +200M = 50%		

(c) Junior Champions only – "Junior champion" has been conferred upon 38 individual heifers. Adjusting for those named junior champions in 1975 and 1976 that are too young to have a Cow Index, the following summary is based upon 34 heifers:

Plus Index	Minus Index	No Index
11 head = 32%	9 head = 27%	14 head = 41%
(No.) Avg. C.I. = +264M +16F 37% Rpt	Avg. C.I. = -145M -3F 32% Rpt	
(0) C.I. over +1000M = 0		
(0) C.I. over + 750M = 0	(The group below +500M; Minus Index; and no C.I. = 32* head or 94% of the total group))	
(2) C.I. over + 500M = 6%		
(9)* C.I. below +500M = 26%	(*includes one also grand champion below +500M; and one also grand champion w/No Index)	
(9) C.I. below +200M = 26%		
(* includes one – also grand champion)		

(d) "All Champions" – A total of 85 different females have been designated grand, reserve grand, or junior champion for 34 shows (including western and eastern sites since 1970). Adjusting for the 1975 and 1976 junior champions too young to have Cow Indexes, the total in the following summary is 81 females:

Plus Index	Minus Index	No Index
39 head = 48%	14 head = 17%	28 head = 35%
(No.) Avg. C.I. = +145M	Avg. C.I. = -193	
(3) C.I. over +1000M = 4%		
(6) C.I. over + 750M = 7%	(The total below +500M; Minus Index; and having no C.I. = 66 head or 81% of all "champions")	
(15) C.I. over + 500M = 18%		
(24) C.I. below +500M = 30%		
(13) C.I. below +200M = 16%		

There is an increase in recent years of the number of "champions" which have Cow Indexes available. This suggests two things – (a) fewer of the "champions" can be excluded from list under today's production testing procedures; and (b) some of the earlier "champions" predate the period of calculating Cow Indexes. Within the group in which Indexes are available, there appears to be no pattern that "champion" selections in recent years correlate any closer with higher Indexes than in the past. This true in the senior champion groups and the junior champion group.

Started Testing

THE FOLLOWING Guernsey breeders have started their herds on Official Test:

TOTAL PERFORMANCE EVALUATION

Dennis E. Nelson, Nells Glow Farm, 19468 Williams Avenue, Hilmar, California 95324

Terrance W. Hoffman, Hoffman Holm Farm, R.D. 1, Box 20, Califon, New Jersey 07830

David E. Daniel, Golden Dream Farm, Route 1, Bentonville, Arizona 72712

Doyle Neher, Harmony Farm, Route 2, Hutchinson, Kansas 67501

Glen Schwemmer, Faunrows Farm, Route 3, Fort Atkinson, Wisconsin 53538

John Salava, Atlasta Farm, R.R. 1, Box 62, LeRoy, Kansas 66857

Scott Stickley, Bittersweet Knolls, Route 2, Box 161A, Blountville, Tennessee 37617

John B. Morrow, Hullside Farm, R.D. 1, Box 171, Tyrone, Pennsylvania 16686

Richard A. Hays, Haysetts Farm, Odell, Nebraska 68415

Tom Konecky & Family, Beauty View Farm, Route 2, Wahoo, Nebraska 68066

Hugh B. Rhodes, Sedohr Farm, Box 243, Estill, South Carolina 29918

Kevin W. Keno, Keno Way Farm, 1395 Allen West Road, Bow, Washington 98232

Frank Stanton, Pond View Farm, Biers Road, Coeymans Hollow, New York 12046

Henry J. Yoder, Oakmolia Farm, Route 1, Box 76C, Macon, Mississippi 39341

AGRI-GRAPHIC SERVICES
"The Picture People"

DANNY WEAVER
Cary, Ill. 60013
312—639-5723

KEN D. VIAL
Fresno, Calif.
209—224-1334

KATHY DeBRUIN
Cary, Ill. 60013
312—639-5723

BRUCE PICKERING
Oakville, Ontario
416—845-6749

MAGGIE MURPHY
Tully, N. Y.
315—696-8763

If it's Cows
and you want to **Start, Stop** or **Stay**
— **call me** — perhaps I can help you.
MORT WOODS
202 Woods Lane **Ardmore, Okla.**
Tel. 405—223-7718 **73401**
"on the Sunny Side of the Arbuckles"

DAIRY CATTLE
PHOTOGRAPHER
Craig Johnson
Route 4, Woodland Heights
SWEETWATER, TENN. 37874
Telephone: 615-337-3631

INTRODUCING
THE SEMEN MART

The SEMEN MART is a commission brokerage house for breeders who want to buy or sell semen. If you have semen that no longer fits your breeding needs, list it with us. If you are looking for a particular "hard-to-get" bull, let us help you. A 10% brokerage fee, charged only when a sale is made, is the only fee.

THE SEMEN MART

Box 354 **Phone (414) 261-1081**
Watertown, WI 53094

TELL FOLKS ABOUT YOUR HERD! . . .
ADVERTISE REGULARLY!

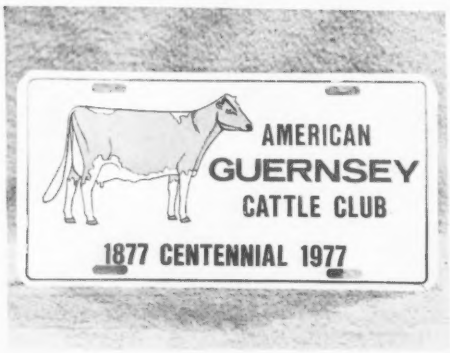

CELEBRATE 100 YEARS
with The American Guernsey Cattle Club

China Plate
Black imprint
Cow in color
$12.95 postage included

License Plate
Blue imprint
Cow in color
$1.00 postage included

Order From
GOLDEN GUERNSEY, INC.
70 Main Street
Peterborough, N.H. 03458

It's all here:

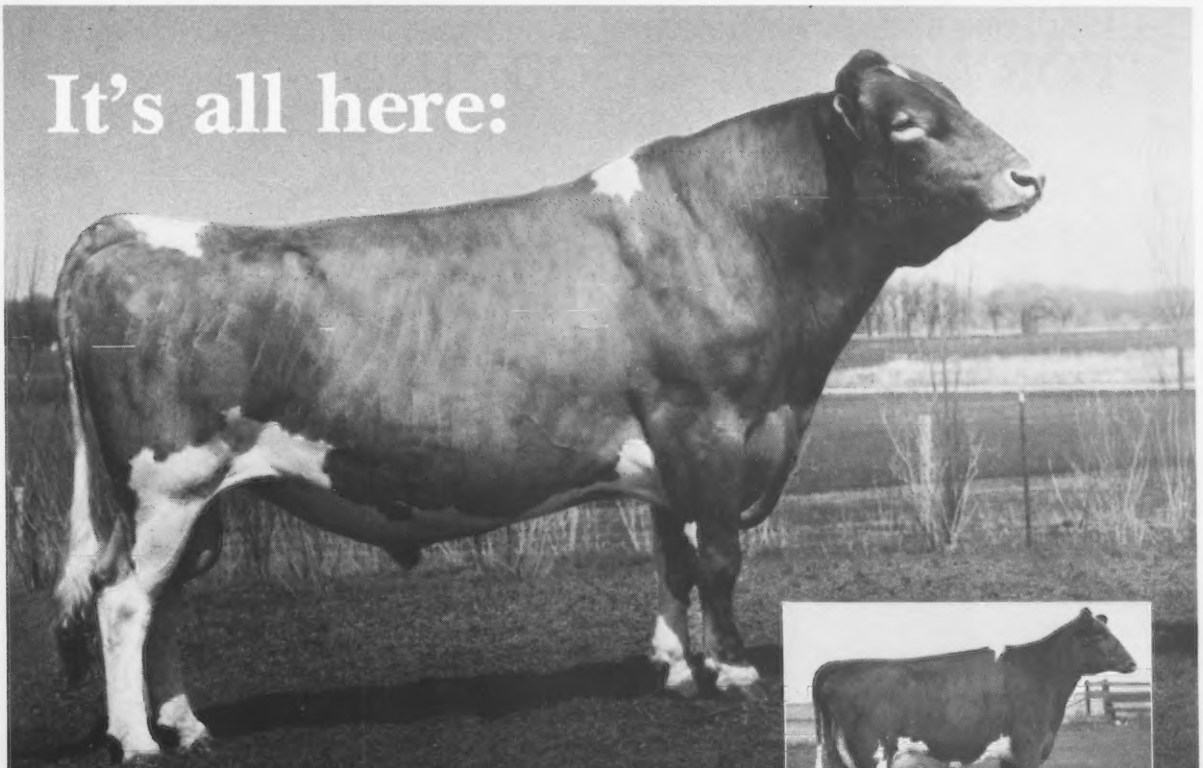

DEACON

G1010 Lyrene Wistar Deacon aAa 624153
PD +1022M +58F +121$ 48% Rep. 1/77 USDA

Deacon has it all . . . high PD, good type and a solid pedigree. He's one of the breed's best active sires with the highest combination of PD for milk, test, fat and dollars.

His dam is "EX"; his sire is "Goldstar." His daughters are outstanding milkers, and have especially well-balanced udders.

Use him on cows needing more stature, along with higher and wider rear udders. Get high-production daughters with pleasing type.

Daughter: Roes Mor D. Fay
2-06 2X 216d 8974M 4.8% 428F(Inc.)
2-06 Proj. Actual 11628M 571F

Daughter: Myown Deacons Pam "VG" (87)
2-04 2X 305d 16829M 4.5% 758F
Sold for $5,000 at 14th Annual Kentucky National Guernsey Show and Sale.

All available completed lactation data not included will be provided upon request.

Curtiss Breeding Service
SEARLE Division of Searle Agriculture Inc.
312-639-2141 • Cary, IL 60013

BREEDING CATTLE FOR YOUR NEXT GENERATION

CURTISS

"FOR A POPPIN' GOOD TIME"—

Plan now to attend Midwest's finest Guernsey Sale

The Land of Lincoln Guernsey Classic

Saturday, June 18, Malaboo Way Farm, Normal, Illinois

55 OF THE BREED'S VERY BEST

The selections for this year's sale are completed and it offers a truly great group of modern type Guernseys. For example:

Lot No. 1 The 1976 ILLINOIS STATE FAIR SUPREME DAIRY COW

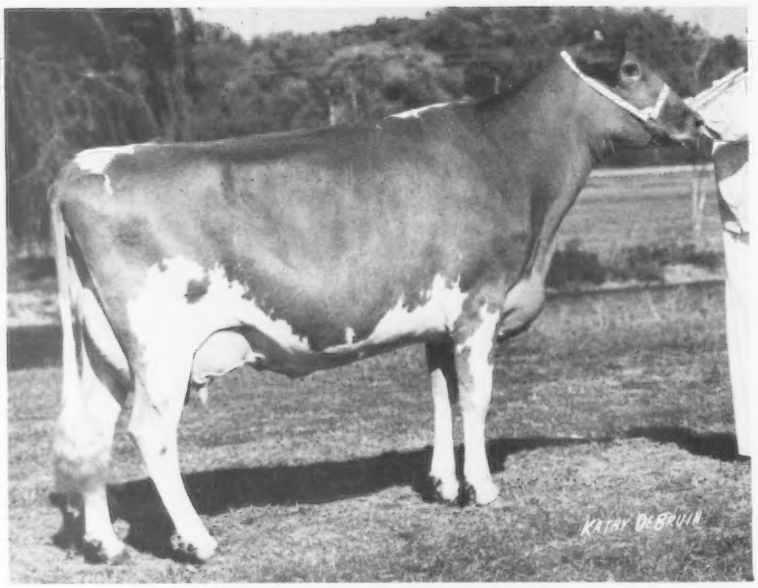

RANKIN FARMS REXS ANGEL
Junior Reserve—ALL-AMERICAN 3-YEAR-OLD
12820—552—2-00DHIA—305—2x
15167—630—3-00—276, in progress
Predicted at over 16,000M in 305 days (actual)

"**Angel**" calved July 1st, 1976. She was bred back on September 23, 1976 to Lyrene Myras Wistar.

MORE CHOICE SELECTIONS . . . 54 More!

An EXCELLENT daughter of Western Glow Darimost that will be fresh is consigned by **Forrest Ingram & Sons, Apple Creek Farm, Apple River, Illinois**, also a fresh 3-year-old VG (87.5%) "Darimost" granddaughter and a fresh "Gaylord" (a show cow); A pair of Lyrene Wistar Deacon daughters consigned by **Mike, Roger and Oscar Laesch, Bloomington, Illinois**, a junior yearling (1st Jr. Heifer calf, 1976 State Fair—undefeated in '76) and a fresh 2-year-old; **Richard E. Hardy, Rantoul, Illinois**, consigned a "Top Hornet" bred heifer due July 26, 1977 to Olympic View B Maverick and from a (19311 – 957 – 365 – 4-00DHI) "Wistar" dam; A fresh "Winston" 2-year-old out of an EXCELLENT Bayville Royal Duke daughter is consigned by **Robert and Shasta Moon, Fennimore, Wisconsin**; A fresh Hildiemaid Flash's Fame B 3-year-old from **H.E. Hartley, Belle Lane Farm, Centralia, Illinois; Patti and David Paris, Franklin, Indiana**, consigned a "Corporal" Sr. Yearling (5th calf—Ind., 1976) and a "Darimost" granddaughter (1st Sr. calf—Ind., '75) due July 4th to Maple Manor Financier; A "Statesman" bred heifer out of a "Pollys Nance" and a (VG) Housleys J Bimbo 3-year-old (fresh) are consigned by **Muehling Meadows, Cissna Park, Illinois; Dutch Mill, Roy E. Jacobs & Sons, Sparta, Wisconsin**, is sending a "Future" bred heifer out of a (VG) "Nero" dam with 12,517 lbs. milk as a 2-year-old; **Peck's Guernsey Farm, St. Charles, Illinois**, has consigned a "Magician" bred heifer due July 1st to "Statesman" and a "Top Hornet" 3-year-old cow just fresh out of a (VG) "Flashs Comet" dam.

MORE SELECTIONS . . .

For The Land Of Lincoln Classic

Joe and Lynne Latch, KaJo Dairy, Sumner, Illinois, are consigning a "Champion" Sr. Heifer Calf and a 5-year-old "Nance" cow classified (VG dry) and is fresh; A fresh Lyrene Prince Don (VG 2 times) 4-year-old cow from a 18,521M–881F dam is coming from **Gene Burlingham, Palmyra, Wisconsin;** A pair of fresh 2- and 3-year-old May Rose Princes along with their heifer calves from **Clarence and Bernard Sheridan, Fond du Lac, Wisconsin; A produce** from **Roger and Dorothy Hartmann, Red Bud, Illinois,** a fresh 2-year-old "Top Hornet" and a "Statesman" Junior Yearling; A fresh "P Leader" 2-year-old from **Charles and Clem Schabbing, Cape Girardeau, Missouri; Preusser Bros., Jackson, Missouri,** are consigning a pair of bred heifers from 2 top brood cows; **Gary Lust, Colfax, Iowa,** has consigned 3 bred heifers: a "May Rose Prince" due 9/3/77 to "Minnies Choice," a Chenango Farm Gallant due 8/10/77 to "Minnies Choice" and another "May Rose Prince" due 8/10/77 to "Minnies Choice"; **Barney Hornback, Elizabethtown, Kentucky,** is consigning a "Hollirex" Sr. Heifer calf and a Sr. Yearling "Winston" out of a "Darimost"; **Malaboo Way Guernsey Farm, Mohr Bros., Normal, Illinois,** have a fresh "Prince Don" 3-year-old consigned; **Myown Guernsey Farm, Myron and Mark Erdman, Chenoa, Illinois,** are sending a "Deacon" bred heifer and a huge "Dari Fayvor" 2-year-old; **Wern Farms, Waukesha, Wisconsin,** have in the sale a real nice "Corporal" bred heifer due 8/19/77 to "Billy"; **Don Burton, Elderwood Farm, Eagle, Wisconsin,** has a Yellow Creek W Successor 2-year-old from an 88.5 score Spring Ridge Glen dam coming; **Royal and Jean Clausing, Gusanna Farms, Cedarburg, Wisconsin,** are sending a pair of bred heifers due close to sale time; **Dr. Earl Merz and Lynn R. Torrey, Bristol, Wisconsin,** are consigning a pair of (VG) 4-year-olds, both fresh, a "Darimost" and a "Saturn"; **Tom A. Griswold, Sr., Tag Lane Farm, Ixonia, Wisconsin,** has consigned a "P Leader" 2-year-old just fresh out of a (VG) "Nance" dam with 17488 – 786 – 6-00 – 365 – 2x and a "May Rose Prince" bred heifer due July 4, 1977; **Bob Griggs, Golden Dew Guernsey Farm, Mustang, Oklahoma,** has a 2 times VG 5-year-old cow, fresh before the sale with 14,320M – 602F at 4 years of age; **Mungles Guernsey Farm, J. Jene and Mason Mungle, Atoka, Oklahoma,** consigned a "May Rose Prince" bred heifer due 7/9/77 and a Junior Yearling that will show; **Frajoma, Inc., Wild Rose Farm, St. Charles, Illinois,** is coming with a (VG) "Champion" 4-year-old cow due July 26 and a bred heifer due about sale time; **Orie Roeschley and Sons, Roes-MOR Farms, Flanagan, Illinois,** have consigned a "Sno Prince" bred heifer due 8/5/77 to Myown Milt Hornet, a "Deacon" bred heifer due 7/8/77 to Myown Milt Hornet and a fresh "May Rose Prince" 3-year-old that will be bred to "Deacon"; **Everett Eby, Lookwell Farms, Elkhart, Indiana,** consigned a "Double Emory" 3-year-old (fresh), a "Top Hornet" Sr. Yearling and a "Dari Fayvor" just fresh; **Dana Stewart, Lizdan Hill, Princeville, Illinois,** consigned a 3-year-old "Corporal" (14877 – 703 – 3-00 – 365) that should be fresh by sale time; **August Zirbel, Aug-Mar, Bristol, Wisconsin,** consigned a big 3-year-old "Dari Fayvor" that will be fresh; **Frank Sivesind, Prairie Moon, Waukon, Iowa,** has consigned a (VG) "Sabian Saturn" 3-year-old cow – don't miss her!; An 87 (VG) "Prince Duke" 4-year-old just fresh, milking 80 lbs. a day and her fresh 2-year-old daughter are consigned by **Wagner Guernsey Farm, Marissa, Illinois.**

The Guernsey Breeders from the Midwest have consigned their "very best" to make this a Top Sale. MARK YOUR CALENDAR! Select your foundation stock, fill your milk can and your show herd!

For More Information & Sale Catalogs Contact:
Illinois Guernsey Breeders' Association

Audrey D. Wagner, Sale Chairman
Route 1, Marissa, Illinois 62257

Wayne Mohr, Secretary
Route 1, Normal, Illinois 61761

GUERNDEAN GUERNSEYS

Cloverland Princess Venus May
12270–586–305 ME
7th Place 2-Year-Old At The Western National Guernsey Show
Reserve Champion, Colorado State Fair

Sire
Lyrene May Rose Prince
AI GOLD STAR SIRE

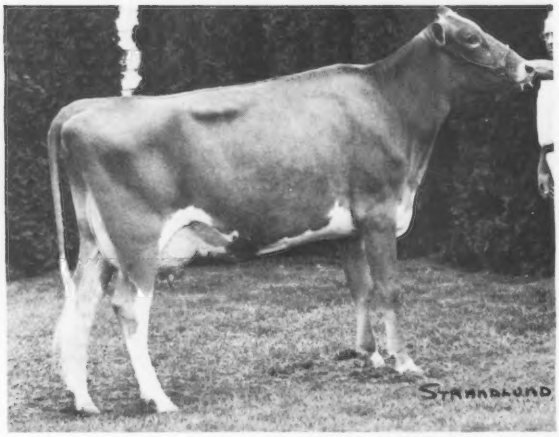

Dam
Cloverland Rexs F Venus
10421–378–6-01DHI–282–2x

We are proud of this 2-year-old that we bought at the 1976 Oklahoma State Sale. She was bred by M. W. Walker of Alexandria, Louisiana and has traveled from there to Puyallup, Washington, totaling 4,000 miles during her first lactation.

Thank you for recognizing our 2 Junior All-Americans
Honorable Mention
Guerndean Champion Orpha (4yr)
Guerndean Champion Dickens (2yr)

Dean Forsyth
2511 Weld Co. Rd. 26
Longmont, Colorado 80501
Phone (303) 772-6325

PRIDE of the ROCKIES

HAPPY HILL FARMS COMPLETE DISPERSAL

AT THE FARM, HARRISON, OHIO – WILLEY ROAD – Off U. S. Bypass 50

MONDAY, JUNE 20, 1977 – 10:30 A.M.

James K. Heidrich, Owner — Marvin Harris, Field & Maintenance Supt. Office Phone (513) 738-1600 — Charles McLaughlin, Manager

135 HEAD – 65 COWS – 35 BRED and 35 OPEN HEIFERS

"LIL," HER DAUGHTER AND GRANDDAUGHTER ARE SELLING

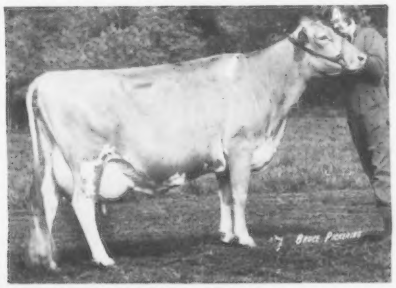

WALKER FARMS JERRY LIL
Excellent 3 Times
ON TEST MAKING HER THIRD 20,000 LB. RECORD
22090–972–5-04DHIR–365–2x
20500–876–4-00DHIR–365–2x
On retest, 20260 – 936 – 7-06 – 305days, in 343 days she has 22370 – 1032 – 7-06, in progress

HER DAUGHTER – SELLING

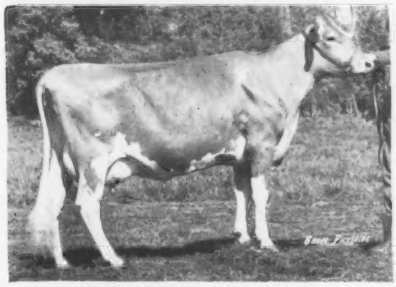

HAPPY HILL T LIL (VG–88)
Born 2/3/74
Excellent in stature, chest and body. On test, 280 days, 16320 – 724 – 2-05DHIR, in progress.
SHE IS A SHOW HEIFER – sired by Mayflowers Fames Transfer out of "Jerry Lil" – pictured above.

DAUGHTER OF "T LIL"

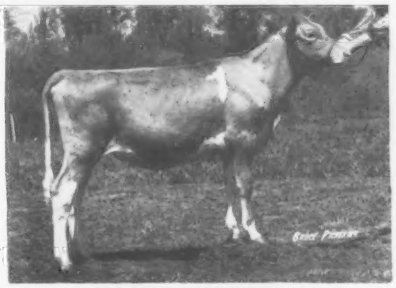

HAPPY HILL FAYVOR LIL
Born 7/8/76
Sire: Housleys Dari Fayvor, USDA Summary 1/77–992 daughters 357 herds, Pred. Diff. +605 lbs. milk, +28 lbs. fat, 97% rpt., 337 classified average 84.9
Dam: Happy Hill T Lil
Pictured opposite

IN THE SALE

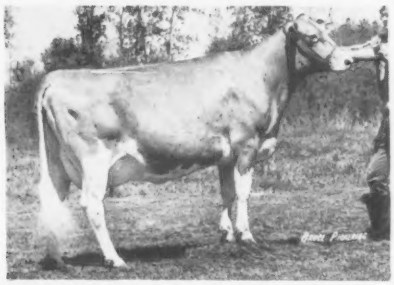

FRANCHESTER VINDICATORS NADA (VG–88.5)
Born 3/19/73
Excellent in dairy character, chest and body, fore and rear udder, mammary.
16960–725–2-04DHIR–305–2x
On retest, 260 days, 16180–665–3-04DHIR, in progress.
Sire: Dan Ba Lee F Vindicator

IN THE SALE

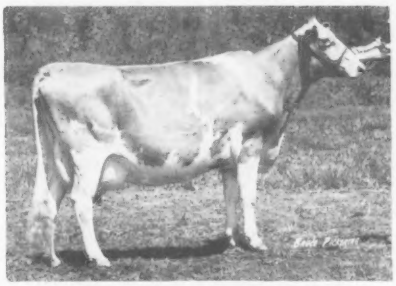

HEYWES AMB ANOTA (VG–88.0)
17390–799–5-05DHIR–305–2x
14870–757–6-08DHIR–305–2x
On retest, 282 days, 16860–804–7-10DHIR, in progress.
Due 8/14/77 to "Banner"
Her daughter by "Transfer Valor," is a bred heifer, **HAPPY HILL VALOR ANITA** born 5/19/75. She Is Selling. Sire: Rosewood Nonas Ambassador.

There will be a Guernsey Get-together Sunday, June 19

SALE HEADQUARTERS – IMPERIAL HOUSE MOTEL, Phone (513) 771-5252 for reservations. Take Rybolt Exit Off I-74 for Motel.

DIRECTIONS TO FARM . . . From South, take I-74 to Miami Town Exit, take 128 to Willey Road, left 3 miles on Willey Road. **From North and East,** take I-71 to I-275 west, right on 27 off Ross Exit, go to end of road, left on 128 through light in Ross to Willey Road. **From West,** take I-74 to Harrison–New Haven Exit, left on New Haven Road to town, in New Haven go left on Oxford one block to Willey Road.

FOR CATALOGUES WRITE:
THE MERRYMAN COMPANY, SPARKS, MARYLAND 21152
John B. Merryman – Phone: 301–771–4624

HAPPY HILL FARMS COMPLETE DISPERSAL

AT THE FARM, HARRISON, OHIO – WILLEY ROAD – Off U. S. Bypass 50

MONDAY, JUNE 20, 1977 – 10:30 A.M.

James K. Heidrich, Owner — Marvin Harris, Field & Maintenance Supt. — Charles McLaughlin, Manager

Office Phone (513) 738-1600

SALE HEADQUARTERS – IMPERIAL HOUSE MOTEL–Phone (513) 771-5252 FOR RESERVATIONS. Take Rybolt Exit Off I-74 For Motel.

The "HAPPY DON" Daughters In The Sale Are Outstanding. This Young Bull – **HAPPY HILL HAPPY DON** is getting them, tall, stretchy and impressive. We really like them and think you will, too!

PICTURED ARE 3 OF THE "HAPPY DON" DAUGHTERS THAT ARE SELLING
"HAPPY DON" IS SIRED BY "PRINCE DUKE" OUT OF AN EXCELLENT "NANCE"

FIRST ONE TO FINISH TEST

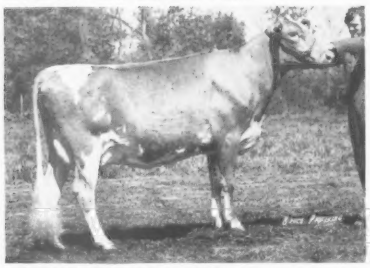

HAPPY HILL DON JAMIE, born 7/13/73
(VG) 15120–774–2-10DHIR–305–2x
Sire: Happy Hill Happy Don
Sire: Lyrene Prince Duke
Dam: Happy Hill Nance Beth (E)
19810–899–9-03DHIR–365–2x
18980–830–5-08DHIR–365–2x
Dam: Happy Hill W Jamie (VG–88)
14690–857–5-06DHIR–305–2x
Sire: Lyrene Myras Wistar

ANOTHER "HAPPY DON"

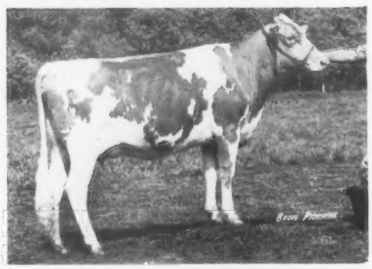

HAPPY HILL DON SUSAN, born 4/21/75
Due In July
Sire: Happy Hill Happy Don
Dam: Happy Hill V Susan
12660–606–2-07DHIR–305–2x
Sire: Dan Ba Lee F Vindicator

ANOTHER "HAPPY DON"

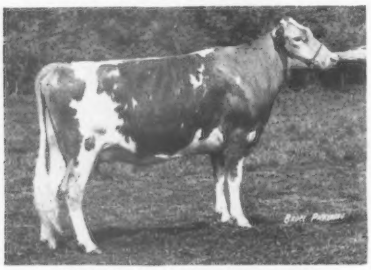

HAPPY HILL DON GLENEDA
Born 9/1/74. Due In July
Sire: Happy Hill Happy Don
Dam: Cogniacs Charming Gleneda (VG)
10810–532–2-07DHIR–305–2x
Sire: High Meadows Charmer

PATERNAL SISTER TO DAM OF
"DON GLENEDA" – **IN SALE**

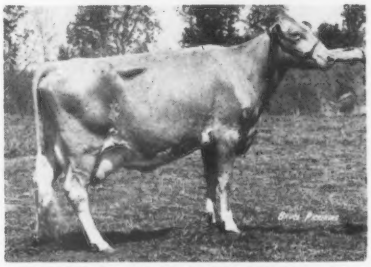

COGNIACS CHARMING MAME (VG)
Born 1/25/71
14970–783–4-10DHIR–305–2x
12920–661–3-07DHIR–305–2x
On retest, 45 days, 3050–195–6-01DHIR, in progress

IN THE SALE

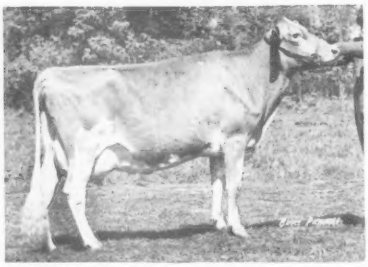

HAPPY HILL AMBLER NELL (VG–88.5)
Born 8/16/72
Excellent in breed character, stature, dairy character.
15080–721–2-08DHIR–305–2x
On retest, 143 days, 8910–376–4-03DHIR, in progress
She is by Chedco Hollyhocks Ambler out of a VG daughter of "Viscount"

IN THE SALE

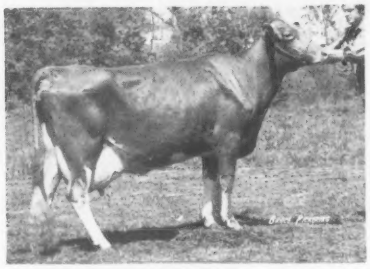

HAPPY HILL T CECILE (VG–87.0)
Born 12/20/69
16810–831–5-00DHIR–305–2x
23000–1112–6-00DHIR–365–2x
Sire: Mayflowers Fames Transfer

FOR CATALOGUES WRITE:
THE MERRYMAN COMPANY, SPARKS, MARYLAND 21152
John B. Merryman – Phone: 301–771–4624

HAPPY HILL FARMS COMPLETE DISPERSAL

AT THE FARM, HARRISON, OHIO – WILLEY ROAD – Off U. S. Bypass 50

135 HEAD – 65 COWS – 35 BRED and 35 OPEN HEIFERS

IN THIS DISPERSAL YOU'LL FIND THAT SOUGHT AFTER COMBINATION OF **PRODUCTION** and **TYPE**

TOP HERD IN THE COUNTRY FOR MILK IN 1976, (50–75 records). 62 DHIR RECORDS AVERAGE 15337 LBS. MILK, 4.6%, 704 LBS. FAT, ME–305–2x.

HERD CLASSIFIED FOR THE 8th TIME IN 1976

64 HEAD – 6 EXCELLENT – 51 VERY GOOD – 7 DESIRABLE

IN THE SALE

HAPPY HILL TP SHEBA (VG–89–dry)
Excellent in stature, dairy character, chest and body, fore udder
13060–727–3-03DHIR–305–2x
On retest, 264 days, 12810 lbs. milk, 641 lbs. fat, 4-05DHIR, in progress. She is by **Happy Hill Transfer Peer** out of a daughter of Chedco Bonanzas King.

IN THE SALE

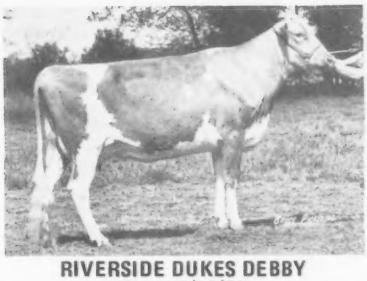

RIVERSIDE DUKES DEBBY
Born 10/12/73
On test, 262 days, 10560 lbs. milk, 574 lbs. fat, 2-09DHIR, in progress.
Sire: Lyrene Prince Duke
Dam: Riverside Corporal Debby (VG)
10160–460–4-07DHIR–305–2x
She is by "Corporal" out of an 88.5 daughter of "Top Command."

The Heifers We Are Selling Have The Inheritance And Production You Look For . . . Build For The Future With These Heifers

4 HEIFERS THAT ARE SELLING

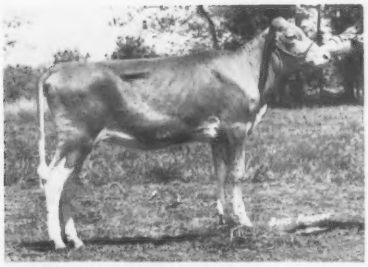

HAPPY HILL KING CHEER, Born 7/18/76
Sire: Happy Hill King USDA Summary 1/77–13 daughters, 3 herds, average 14392 – 681 – ME, Pred. Diff. +229M, +13F, 29% rpt., 9 classified average 86.7
Dam: Happy Hill T Cheer
16330–703–4-04DHIR–305–2x
Sire: Mayflowers Fames Transfer

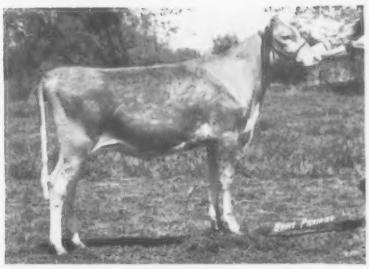

HAPPY HILL KING ANGELA, Born 7/2/76
Sire: Happy Hill King – sire of **"CHEER"** (opposite)
Dam: Happy Hill T Angela (VG–89)
E in shoulders, dairy character, chest and body, teats.
Sire: Mayflowers Fames Transfer

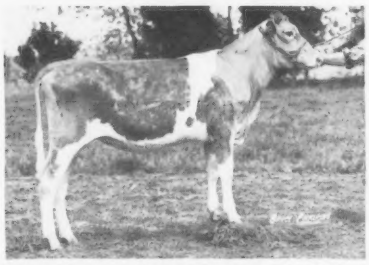

HAPPY HILL HORNET ANNE, Born 4/25/76
Sire: Clovelly Top Hornet, USDA Summary 1/77–88 daughters, 28 herds, PRED. DIFF. +1285M, +34F, 88% Rpt., 49 classified average 86.1.
Dam: Happy Hill TP Anne (VG–88)
21960–1220–5-07DHIR–365–2x

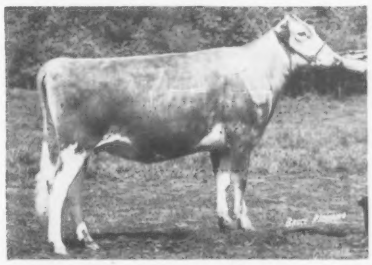

HAPPY HILL MRP HATTIE, Born 9/7/74
Third Senior Yearling, Ohio State Fair, 1976. Due in August.
Sire: Lyrene May Rose Prince
AI Gold Star Sire
Dam: Happy Hill Jolly Hattie (VG)
10 lactations total 118,600 lbs. milk, 5,854 lbs. fat, 3,408 days–2x including –
14320–664–12-00DHIR–305–2x
14330–628–8-07DHIR–305–2x

FOR CATALOGUES WRITE: THE MERRYMAN COMPANY, SPARKS, MARYLAND 21152
John B. Merryman – Phone: 301–771–4624

BAYVILLE FARMS, INC. DISPERSAL, AT THE FARM, VIRGINIA BEACH, VIRGINIA
MONDAY and TUESDAY, JUNE 6 and 7 – 10:00 A.M.

Sale Headquarters: Holiday Inn Bridge Tunnel, Northampton Blvd., Route 13, Norfolk, Virginia – Phone (804) 464-9351

Federal Accredited 339823 Located 10 miles east of Norfolk on Route 60 Bang's Free 1428

Tel. 464-3525, Night 464-1542–A.M. MacKay, Manager; Les Donahoe, Herdsman; D.R. Allcock, Herdsman; Ted Dodge, Herdsman.

399 HEAD . . . 164 COWS – 235 HEIFERS
90 OF THE HEIFERS WILL CALVE FROM JUNE THROUGH NOVEMBER
5 COWS THAT ARE SELLING

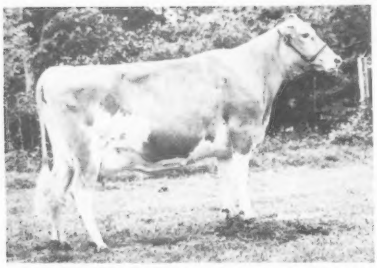

BAYVILLE SPARKY SUSANNE

Born 2/12/74. Calved 7/28/76 with a heifer. Due 7/16/77 to McDonalds Top Marine. On test 2-05DHI – 8015 – 422 – 261days in progress.

Sire: Bayville Misty Sparky
63 daughters in the sale
Dam: Bayville Handsome Sue
4 records include 4-07DHI – 10910 – 585 – 299days – 2x
Sire: Deep Lake Flashs Handsome
Dam: Bayville Billy Sue, 6 records include 16080 – 773 – 4-05DHI – 301 – 2x

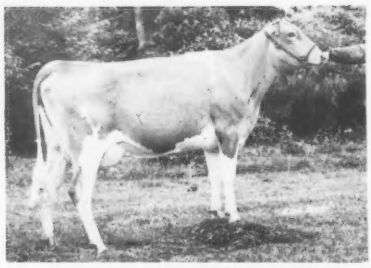

BAYVILLE FANNY MARILEE

Born 11/23/74. Calved 11/23/76 with a heifer. Due 2/1/78 to "Dari Fayvor." On test 2-00DHI – 5219 – 221 – 143days in progress.

Sire: Welcome Corporal Fanfare
29 daughters in sale
See back page April Journal for more on this outstanding bull.
Dam: Bayville Misty Marielee
3 records include 11460–553–4-01DHI–290–2x.
Sire: Bayville Mariner of Fame
22 daughters in sale
Dam: Bayville Bay Marie, 6 records include 11770 – 627 – 5-08DHI – 297days – 2x.

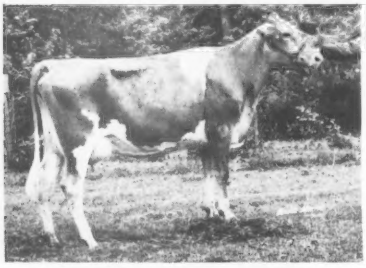

BAYVILLE HOLLI ANITA

Born 11/4/74. Calved 12/10/76 with a bull. Due 1/18/78 to "Dari Fayvor." On test, 5591 – 281 – 2-01DHI – 126 days in progress.

Sire: Welcome Holli Prince
21 daughters in the sale
See back cover of April Journal for information on this "Hollirex" son
Dam: Bayville Empress Anita
2-06DHI–10150–449–305–2x
Sire: Woodacres Emperors Lincoln
15 daughters in the sale
Dam: Bayville Sparky Anita
4 records include 13810–660–3-11DHI–305–2x

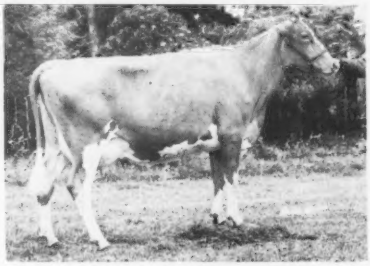

BAYVILLE FUNNY JADE

Born 2/5/74. Calved 8/1/76 with a bull. Due 7/18/77 to "Winston." On test, 2-06DHI – 5581 – 300 – 215days in progress.

Sire: Bayville Lee Joker
36 daughters in the sale
Dam: Bayville Dame Jade
Sire: Bayville Prince Dolphin
A "Prince" son from the "Doll" family. Traces direct to Bayville Margaret Doll (E 3 Times) 14300 – 616 – 10DHIR – 305 – 2x, a noted show cow, member A-A Best 3 Females, 1960, 1961, Res. A-A Best 3 Females, 1965.

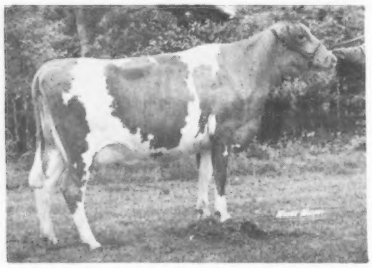

BAYVILLE MAGIC MARYLEE

Born 11/18/73. Calved 7/31/76 with a bull calf. Due 7/22/77 to "Top Marine." On Test, 2-06DHI – 7311 – 368 – 258 days, in progress.

Sire: Bayville Brilliant Magic
15 daughters in sale
Dam: Bayville Sparky Marylee (paternal sister to "Sparky Susanne" – above)
9900–471–3-05DHI–276–2x
Next Dam: Bayville Misty Marylee
13130–534–3-02DHI–305–2x

PLAN NOW TO ATTEND THIS TWO DAY DISPERSAL. MAKE YOUR ROOM RESERVATIONS EARLY – Sale Headquarters: HOLIDAY INN BRIDGE TUNNEL (see top of page for phone number)

THERE WILL BE A GUERNSEY GET-TOGETHER AND REFRESHMENTS AT THE FARM, SUNDAY EVENING, JUNE 5. SALE STARTS BOTH DAYS AT 10:00 A.M.

FOR CATALOGUES WRITE: THE MERRYMAN COMPANY, SPARKS, MARYLAND 21152
John B. Merryman – Phone: 301–771-4624

BAYVILLE FARMS, INC. DISPERSAL, AT THE FARM, VIRGINIA BEACH, VIRGINIA
MONDAY AND TUESDAY – JUNE 6 AND 7 – 10:00 A.M.
6 OF THE 90 Heifers that are selling

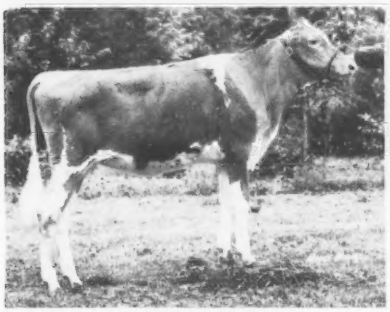

BAYVILLE BRIGHT INA
Born 7/27/76
Sire: Welcome Hollirex Komet
8 daughters in the sale
See back cover of April Journal for more on this well bred bull.
Dam: Bayville Dukes Ina
8369–423–2-02DHI–262–2x, in progress
Sire: Lyrene Prince Duke
Dam: Pine Grove Bell P Ina
7 records include 12490 – 620 – 3-10DHI – 298 – 2x; 12400 – 633 – 6-00DHI – 305 – 2x

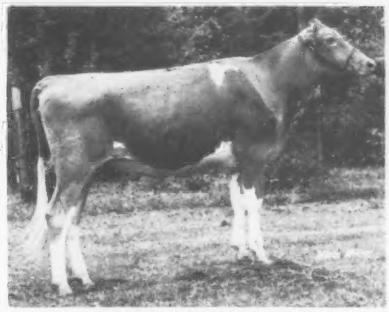

BAYVILLE WIN FAYETTE
Born 10/2/75
Pasture bred, due after 11/22/77 to "Komet" – he sire of **BRIGHT INA** (Opposite)
Sire: Eber Lea Farms Winston
27 daughters in the sale
Dam: Bayville Empress Fayette
2-02DHI–9040–468–305–2x
Sire: Woodacres Emperors Lincoln
15 daughters in the sale

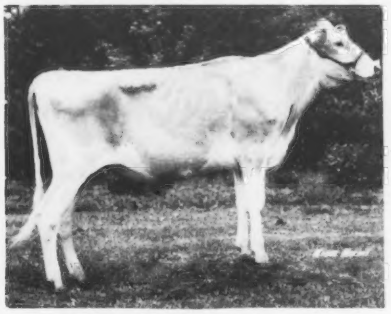

BAYVILLE CORPORAL BLOSSOM
Born 9/9/75
Pasture bred, due after 10/9/77 to "Komet"
Sire: Applebrook Fames Corporal
22 daughters in sale
Dam: Bayville Empress Blossom
3-02DHI–8380–466–305–2x
On retest, 4957 – 288– 4-06DHI – 150 days, in progress

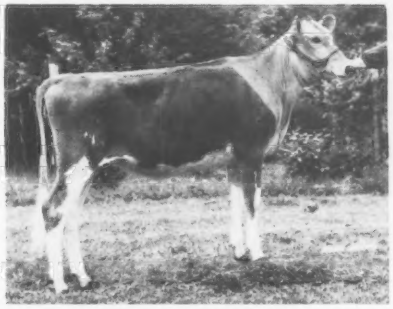

BAYVILLE SANDE INA
Born 7/2/76
Sire: Sande Hill Double Emory
22 daughters in sale
Dam: Bayville Dame Ina
9820–449–2-01DHI–305–2x
Sire: Bayville Prince Dolphin
Dam: Pine Grove Bell P Ina
She is also the dam of Bayville Dukes Ina – dam of Bayville Bright Ina (pictured above)

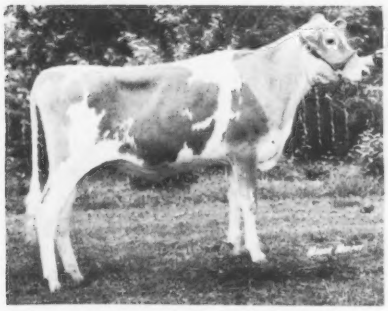

BAYVILLE FANNY JOYCETTA
Born 1/15/76
Sire: Welcome Corporal Fanfare
29 daughters in the sale
Dam: Bayville Sparky Joycetta
8620–409–2-01DHI–305–2x

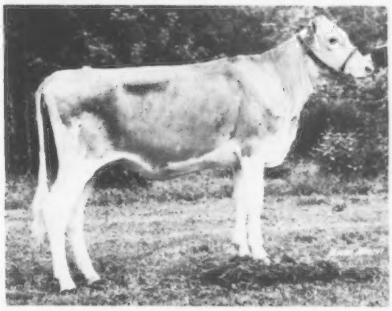

BAYVILLE TOP GLAMORELLA
Born 5/17/76
Sire: McDonalds Top Marine
14 daughters in sale
Service sire to several others.
Dam: Bayville Dame Glamorella
14970–609–2-05DHI–305–2x
Sire: Bayville Prince Dolphin

FOR CATALOGUES WRITE: THE MERRYMAN COMPANY, SPARKS, MARYLAND 21152
John B. Merryman – Phone: 301–771-4624

Watch For Further Announcements And Information On These 4 TOP SALES

SIXTH PENNSYLVANIA–MARYLAND STATE SALE

SIXTH PENNSYLVANIA–MARYLAND STATE SALE – THURSDAY, SEPTEMBER 22, 1977 – 12:30 P.M. At The Association Sales Pavilion, Lancaster, Pennsylvania

Last Year The 5th PA–MD SALE was THIRD HIGH FOR THE YEAR – 33 HEAD AVERAGED $1217.42 PER HEAD. Each year the quality of this sale has improved. Many cows and heifers sold in these sales have gone on to make outstanding records, win in the shows and enhance the value of Guernsey Cattle and herds.

WE WILL AGAIN CONSIDER A FEW TOP BULLS FOR SIRE SALE NO. 2. If you have an outstanding young bull send us the information.

7th NATIONAL HEIFER SALE

7th NATIONAL HEIFER SALE, JEFFERSON COUNTY DAIRY CENTER, JEFFERSON, WISCONSIN, WEDNESDAY EVENING, OCTOBER 5, 1977

The Top of the 1976 Sale, CLOVERLANDS FLASHS LEOLA ($3,250) went on to an undefeated show season for Dr. M. L. Weldy, Maurana Farm, Goshen, Indiana. "LEOLA" was ALL-AMERICAN 2-YEAR-OLD and ALL-CANADIAN 2-YEAR-OLD. **The First 6 National Heifer Sales Have ALL Averaged Over $1,000 Per Head.**

THE GUERNSEY SALE – 52nd RENEWAL

52nd RENEWAL – THE GUERNSEY SALE, WILL BE HELD IMMEDIATELY FOLLOWING THE 7th NATIONAL HEIFER SALE – WEDNESDAY EVENING, OCTOBER 5, 1977. Managed by The Merryman Co. and The Wisconsin GBA, Leo Gasper, Field Sec., Box 538, Lake Delton, Wisconsin 53940. WE PLAN TO SELECT AND SELL – 40 OF THE TOP GUERNSEYS IN AMERICA. We will also consider selling 2 outstanding bulls. If you have a bull you feel will fill the bill, submit the information to the committee. Bernard Pralle, chairman; other breeders being contacted to serve on the committee include – Russell Wirt, Minn.; Oscar Weaver, Ind.; Orie Roeschley, Ill.; Doug Wilson, Iowa; Frank Sivesind, Iowa; Rowland Beauvais, N.C.; Chuck McLaughlin, Ohio; George Fowler, S.C.; Lee Yost, Pa.; Ray Orisio, Calif.; Ben Friedrichs, Wash.; Robert Griggs, Okla.; John Housley, Tenn.; Stan Marshall, Pres. Canadian GBA; John Kudelka, Ontario, Canada.

Last Year's Sale was SECOND HIGH FOR THE YEAR. 38 HEAD AVERAGED $1423.02 PER HEAD. Throughout the years this sale has always been at the TOP or near the TOP of Guernsey Auction Sales.

NORTH AMERICAN EXPOSITION GUERNSEY SALE

NORTH AMERICAN EXPOSITION GUERNSEY SALE, KENTUCKY FAIR and EXPOSITION CENTER, LOUISVILLE, KENTUCKY – MONDAY, NOVEMBER 7, 1977. Sale Managed by The Merryman Co., Sparks, Md. and Sponsored by The Kentucky GBA and The Kentucky Dept. of Agriculture, Barney Hornback, Head of Fairs and Shows. The Junior Show Will Be Held Saturday, November 5, 1977 and The Open Guernsey Show Will Be Held November 8, 1977 – DAY AFTER THE SALE.

If You Wish To Consign To These Sales Contact:
THE MERRYMAN COMPANY, SPARKS, MARYLAND 21152
John B. Merryman – Phone (301) 771-4624

STROUSTON FARM
REGISTERED GUERNSEY DISPERSAL
"32 YEARS OF DAIRYING"

HAROLD L. JOHNSTON & FAMILY
SUMMIT, SOUTH DAKOTA 57266
Ph. 605–886-6660

Continental Breakfast
At Farm 9–10 A.M.

FRIDAY, JUNE 24, 1977
11:00 A.M. (CDT)

Dispersal to be held under tent at the farm located 19 miles north of Watertown on Hwy 81 and 1 mile west.

110 REGISTERED GUERNSEYS
60 COWS – 20 BRED HEIFERS – 26 OPEN HEIFERS & HEIFER CALVES
4 BULLS

1976 DHIR AVERAGE: 51 RECORDS 13,600 M – 4.4% – 597 F – ME – 305 – 2x

Fifth in the Nation for Milk (50–75 Records)

Despite the handicap of the severe drought in South Dakota, the excellent breeding and management of this fine herd resulted in one of the sensational herd averages in the nation.

Highest Classified Excellent
Eldorado daughter Selling

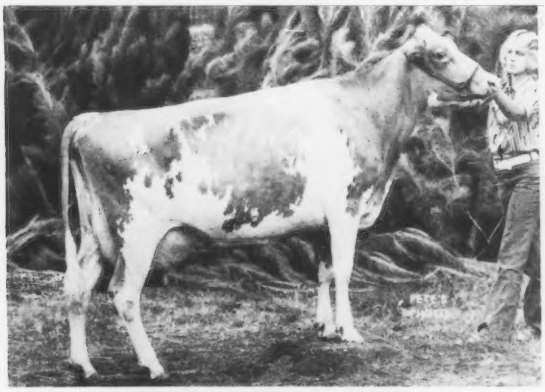

STROUSTON ELDO DOMINA
E–90 in 1976 – E Mammary
13340–562–5-02DHIR–240, in progress 305–ME–16730M–698F
Diff. over herdmates +2560M – +85F
Due in August to "Fortune"
South Dakota State Fair Grand Champion & Best Udder, 1976
3rd Aged Cow, Minn. State Fair & Best Uddered Aged Cow, 1976

20,000 Lb. Producer Selling

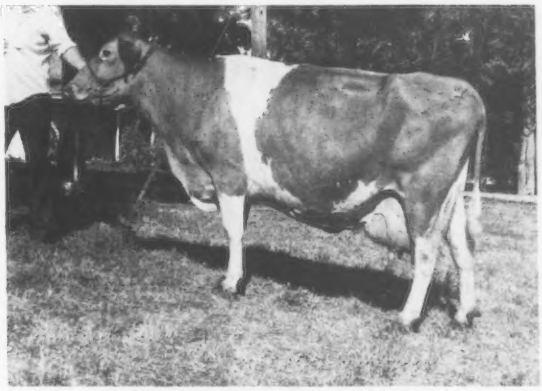

STROUSTON WANDA (VG–88)
20960–899–8-00DHIR–365–2x
19640–878–9-03DHIA–306–2x
Due to freshen again in July to "Banker"
SON BY KING HAL IS SELLING
Her dam Viaduct Wilma (VG–88) In Sale
13090–662–8-03DHI–357–2x
"Willma" sells with a daughter by "King Hal" and granddaughters by "Wonderboy" (son of "Champion").

Also Selling – Two Daughters by Roes MOR E Distinction
SUNNY SLOPE D LADY JANE (VG–87.5), 19800–1018–4-10DHIR–365–2x
Her daughter by "Wonderboy" sells
BOE RIDGE D VIRTUE (VG–86.5) GOLD STAR DAM, 19360–966–4-00DHIR–324–2x
Her daughter by "Sampson" sells
Also Selling – KINGENDALE L RAQUEL (VG–87), 18110–737–5-03DHIR–348–2x, Gold Star Dam (winner of both milk and fat awards as a 4-year-old, World Dairy Expo). **Her daughter by "Janson" is also selling.**

HERD CLASSIFIED OCTOBER 19, 1976 FOR THE 6th TIME
SELLING 1 E, 33 VG, 16 D – AVERAGE 85.5

Foundation Guernseys from Oakwood, Lyrene, Boe Ridge, Ideal, White Farm, Woodacres, Lone Palm and others have contributed to one of the finest herds in the nation. Sires with daughters selling: "Darimost," Champion," "May Rose Prince," "Dividend," "Distinction," "Billy," "Prince Noble," "Janson," "Constantinople," "Dari Fayvor," "Nances Prince."

See following two pages for more details

FOR CATALOGS AND MORE INFORMATION CONTACT

Willis Armbrust
SALES SERVICE
SALES MANAGER-AUCTIONEER-CLERKS
RT. #4 OMAHA, NEBR. 68137 PHONE 402-334-5747

SENSATIONAL PEDIGREES, PRODUCTION AND TYPE
Daughter and granddaughters of a National Class Leader Selling

Daughter Selling

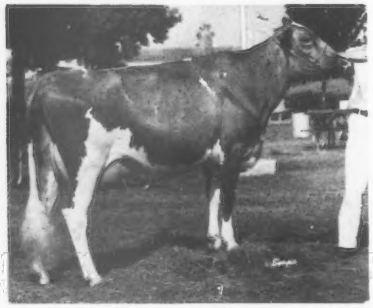

LONE PALM INDEX BEAUTY (VG–89)
20730–1209–2-03DHIR–365–2x
National Class Leader for Fat, 1974 and 3rd for Milk
HM A-A Senior Yearling, 1972
2nd 2-Year-Old & 2nd Best Udder, 1973 at National Guernsey Show, Fresno.
Her dam VG–87.5, 20850–970–6-05DHI–365–2x

Very Good Selling

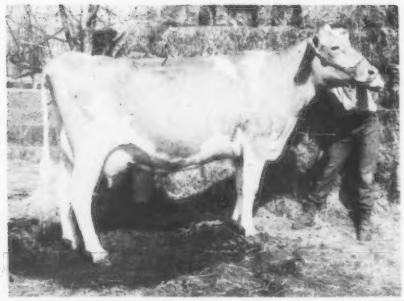

LONE PALM FORTUNE BETTIE (VG–87.5 in 1976)
Milked 82.5 lbs. on March '77 test
5610–219–4yrs., 68 days, in progress
Fresh 1/17/77
16890–677–2-03DHIR–365–2x
14530–568–2-03DHI–305–2x
Two fancy daughters sell by Lyrene May Rose Prince and Kellogg Minnies Choice.

Very Good Selling

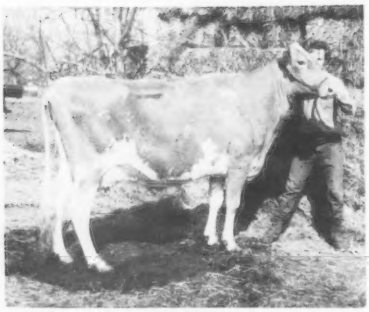

LYRENE CLINT ROSE (VG–88.5 in 1976)
10290–482–4-06DHIR–174, in progress
13740–627–3-05DHI–333–2x
Sire: Kellogg Nances Prince
Dam: Lyrene Princes Rosebud
20880–1008–6-02DHIR–365–2x
Granddam: Res. A-A 2-Year-Old, 1965
14090–685–3-04DHIR–305–2x

Very Good 2-Year-Old Selling

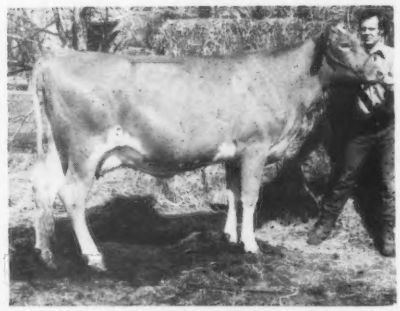

STROUSTON CHARLIE ANN MARGARET (VG–87 in 1976)
8990–420–2-03–205, in progress
Sire: Ideals Charlemagne
Dam: 11,210–557–3-08DHI–365–2x
A tremendous future for **ANN MARGARET!**

Very Good–88 Selling

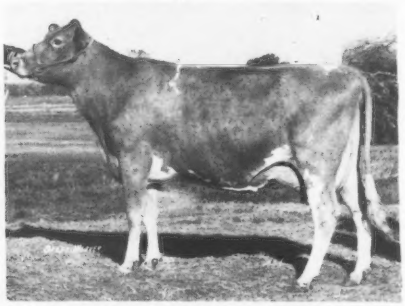

STROUSTON CC GRETCHIN (VG–88)
15140–5.4%–816–3-05DHIR–305–2x
1st 2-Year-Old & Best Udder of Show, South Dakota State Fair, 1974.
1st 3-Year-Old, South Dakota State Fair, 1975
Her August '76 "Fortune" daughter also sells.

STROUSTON REGISTERED GUERNSEY DISPERSAL

JUNE 24, 1977 **SUMMIT, SOUTH DAKOTA** **11:00 A.M.**

STROUSTON REGISTERED GUERNSEY DISPERSAL, SUMMIT, SOUTH DAKOTA

JUNE 24, 1977 11:00 A.M.

"THE EXCELLENCE OF BROOD COWS IS TRANSMITTED TO THEIR DAUGHTERS SELLING"

Sells with 3 Fancy Daughters

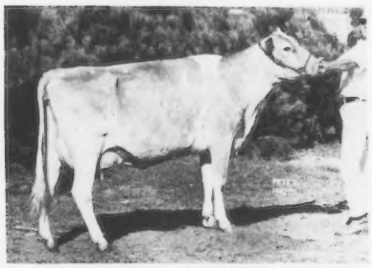

STROUSTON JANSONS AMBER
(VG–87 in 1976)
Jr. Ch., South Dakota State Fair, 1973.
2nd 2-Year-Old, South Dakota State Fair, 1974.
16000–5.0%–794–3-06DHI–319
15120–4.9%–735–4-07DHI–305
Sire: Boe Ridge KH Janson

Sells with Daughter

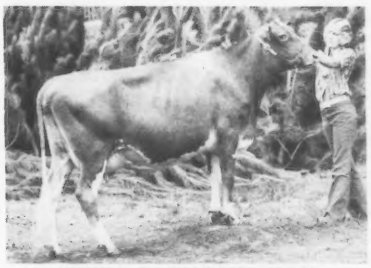

WHITE FARMS MP FERN
(VG–87 in 1976, Fresh 1/16/77)
Milked 74 lbs. on March test
17490–4.3%–745–3-05DHI–326
13490–4.7%–638–2-02DHI–358
Sire: Lyrene May Rose Prince

Sells with Daughter

WOODACRES EMPRESS KATE
(VG–89 in 1976)
17570–4.3%–762–6-00DHI–365
Gr. Ch. and 1st Aged Cow, North Dakota State Fair & Red River Valley, 1976.
2nd Aged Cow, South Dakota State Fair, 1976.

2 Daughters and 2 Granddaughters Selling

IDEALS TRILLONS NETORA
Excellent '73, E Mammary
1st 4-Year-Old, Sr. & Gr. Ch., South Dakota State Fair, 1973.
10340–447–3-07DHI–365–2x
Sire: Ideals Trillon

Fancy Granddaughter of "Netora"

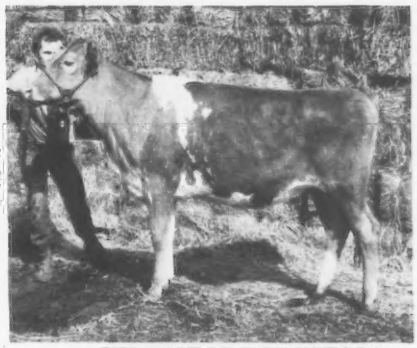

STROUSTON ZAN NETORA
Born November 14, 1975
Sire: Strouston Noble Satan
Bred by Lyle Hunsberger
Sire: Yellow Creek Prince Noble
Dam: Lyrene Wistars Sally (VG)
Lifetime over 135,000 lbs. milk
Dam: **STROUSTON CC NECTOR** (VG)–Selling
18160–824–3-08DHIR–365
Sire: Fauver Hill C Constantinople

MILKING EQUIPMENT (Sells 11:00 A.M.) Mueller 600 gal. bulk tank, DeLaval 4 unit pipeline. LINDE 31 Semen Jug – **SEMEN SELLING**

TRAVELING BY AIR – Interested buyers will be picked up at Watertown, S.D. airport. Contact Sales Manager, Assisting staff or the Johnstons.

MOTEL ACCOMMODATIONS: Plateau Inn, Watertown, S.D. Phone 605–886-8011 or Guest House Motel, Watertown, S.D. Phone 605–886-8061

For catalog or more information contact

Interstate Health papers
Official DHIR Records
Classified
Financing Available – Contact
Sales Manager prior to sale day.

Willis Armbrust
SALES SERVICE
SALES MANAGER-AUCTIONEER-CLERKS
RT.#4 OMAHA, NEBR. 68137 PHONE 402-334-5747

Sales Staff: Willis Armbrust, Omaha, Nebr.; Les Peckham, Fort Atkinson, Wis.; Doug Wilson, Windsor, Wis.; Jack Nitz, Cedar Bluffs, Nebr.

TO BE SYNDICATED . . . A "Saturn" Son Of "Mary"

WAWASEE SATURN HEROD, Born 8/13/76

Sire: Mungles Sabian Saturn, GOLD STAR SIRE, 1974. USDA 10/74 – 70% Rpt., PRED. DIFF. +445 MILK, +15 FAT, 248 daughters, 24 herds, ME AVG. 10870M, 482F, 251 classified average 84.7 – 12 E – 111 VG – 121 D.

SIRE OF FIRST SENIOR GET, NATIONAL, MADISON, 1976
ALL-AMERICAN SENIOR GET OF SIRE, 1976

HIS GRANDDAM

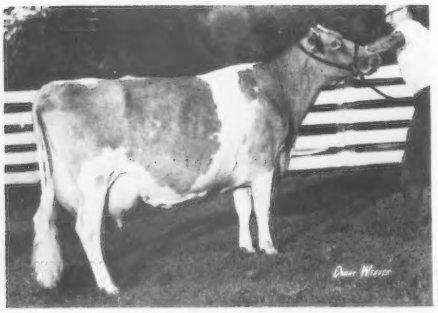

WAWASEE BON RUTH (E–91.0)
8 lactations total 104,180M, 4,628F, 2,720 days including
13470–599–3-06DHIR–305–2x
14480–650–4-08DHIR–305–2x
18160–812–5-09DHIR–305–2x
18190–793–6-11DHIR–305–2x

HIS DAM

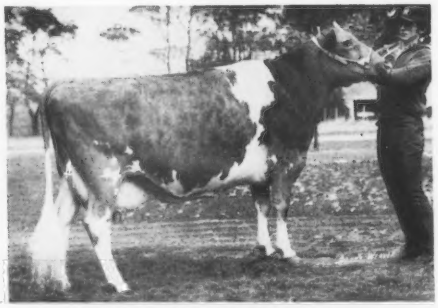

WAWASEE F S MARY (E–90.5)
12330–606–2-07DHIR–305–2x
16620–805–3-10DHIR–305–2x
18860–942–5-00DHIR–365–2x
19710–963–6-03DHIR–305–2x
A son, WAWASEE T H NIMROD is at Sire Power.

MARY'S FULL SISTER

WAWASEE F S LEAH (E)
10220–566–2-04DHIR–305–2x
11570–598–3-06DHIR–305–2x
10970–533–4-10DHIR–305–2x

MARY'S DAUGHTER

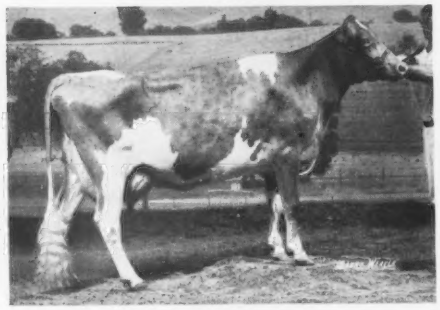

WAWASEE PRINCESS MIRIAM (E)
11760–575–2-07DHIR–365–2x
10356–469–4-09DHIR–240–2x, in progress

MIRIAM'S DAUGHTER

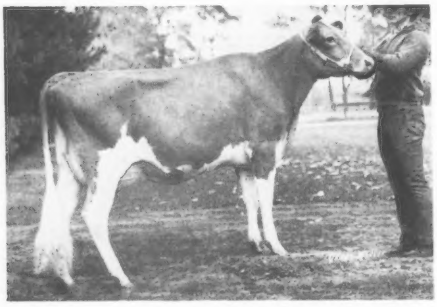

WAWASEE MMF LEAH
9803–451–2-02DHIR–229–2x, in progress

This bull is to be handled by NOBA. There will be 20 shares, some are already promised. If interested, contact us for pedigree and information.

John L. Loveless
R.R. 1, Cromwell, Indiana 46732
Tel. 219–856-2691

GOLDEN GUERNSEY

WAWASEE FARM

1 mile north of Cromwell on State Road 5, then 1 mile west.

ANILORAC FARM

We wish John H. and Johnny Bonnette the very best with the 50 Head Of Guernseys Purchased From Us.

IT WAS ONLY AFTER MUCH DELIBERATION AND AN ACCEPTED AVERAGE PRICE OF $1,000 PER HEAD THAT WE AGREED TO SELL. These were some of the finest cattle we have ever worked with. **These, along with the cattle they purchased at the Franchester Dispersal, should make a strong foundation for a great herd. ONCE AGAIN OUR VERY BEST WISHES.**

Included In The Group

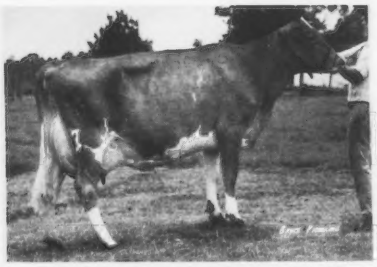

DOUGLASTON SNOW BIRD (E '76)
18179 – 760 – 4-04DHIR – 351days, in progress

BROOKNILL PRINCESS GOVERNESS (E '76)
14990–744–6-07DHIR–305–2x

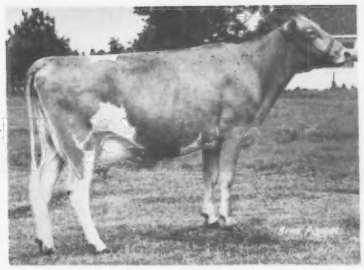

VALLEY D F NEDRA (VG '76)
Calved 12/1/75 and 10/14/76
14414–601–3-04DHIR–303–2x
Milked 80 lbs. for tester
Proj. at 15541–722–ME
Due again 10/5/77

VALLEY CHAMPION QUIN 13629–562–2-06DHIR–228–2x, in progress
Projected at 19604–792

VILLAGE FARM DARI VIRGINIA 15160–687–4-03DHIR–305–2x

On April 1, we moved 20 COWS AND OUR HEIFERS (45) TO OUR NEW HOME
We also purchased 40 HEAD IN NEW YORK AND NEW ENGLAND

So - - - It's Milk as Usual !

The Children Kept A Few Of Their Cows

GORDAN kept	**VALLEY FONDA FAY (D '76)** **18683–924–5-06DHI–365–2x**
LYNN	**VALLEY BANANA FAY** **12466–533–2-07DHIR–256–2x, in progress** **Projected ME 16340–674**
LESLIE	**WOLFPEN N I CAROL (D '76)** **14883–696–2-05DHIR–342–2x, in progress**
DAD	**VALLEY FAITH FINANCE** **Projected at 14649–539–2-06DHIR–ME**

Come On Down – Way down South in South Carolina where visitors are always welcome. TAKE ROUTE 601 SOUTH FROM BAMBERG. 7 MILES – WATCH FOR FARM SIGN – TURN RIGHT, 1 MILE, we are on the left.

Ed Gross and Family **R. 1, Box 95 M, Bamberg, S.C. 29003 – Phone (803) 245-5503**

The "DEACONS" Have
Sales Appeal

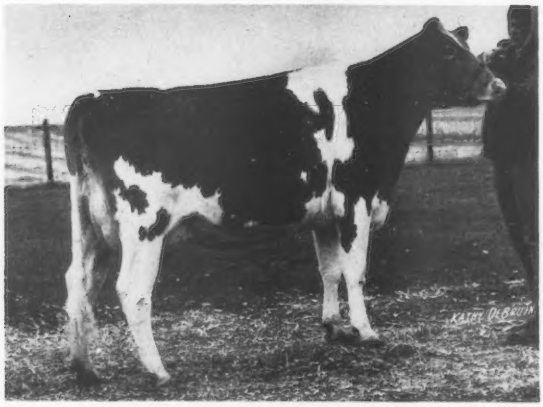

Myown Deacons Pam (VG)
16827–758–2-04DHIR–305–2x
Sold at the Kentucky National, 1977 for $5,000
Purchased by Bert and Gert Schwinghamer, Albany, MN
Contending bidder Floyd Wachtel and Family, Big Prairie, Ohio

Show Appeal

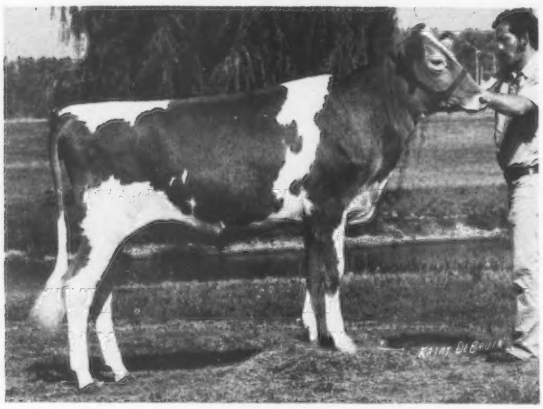

Bee Ros D Gladys
First Senior Calf, Illinois State Fair, 1976
Member 1st Junior Get of Sire, Land Of Lincoln, Ill., 1976

Milk A PAIL
Myown Deacons Sparkle (VG)
14118–727–2-03DHI–340–2x
Park Lawn Deacons Princess
13738–711–2-06DHI–305–Proj.
Muehling Meadows Deacon Alicia (VG)
12787–648–2-02DHI–353–2x

Members of Lyrene Wistar DEACON Syndicate
Myron Erdman & Family, Chenoa, IL
Laesch Bros., Normal, IL
Roger Laesch, Bloomington, IL
Muehling Meadows, Cissna Park, IL
Roeschley Bros., Flanagan, IL

PRICE – BLACK FARMS

Farms Address
Box 37
Arrey, New Mexico 87930
Tel. 505–267-3061

Division Of Price's Producers, Inc.

PROOF ON THE "MISTER BOB"
DAUGHTERS CONTINUES TO GO UP

G. Paul Black
President

J. Bradley Houston
General Manager

USDA PROOF 1/77
+642 LBS. MILK
PRED. DIFF.

SEMEN AVAILABLE THROUGH ABS

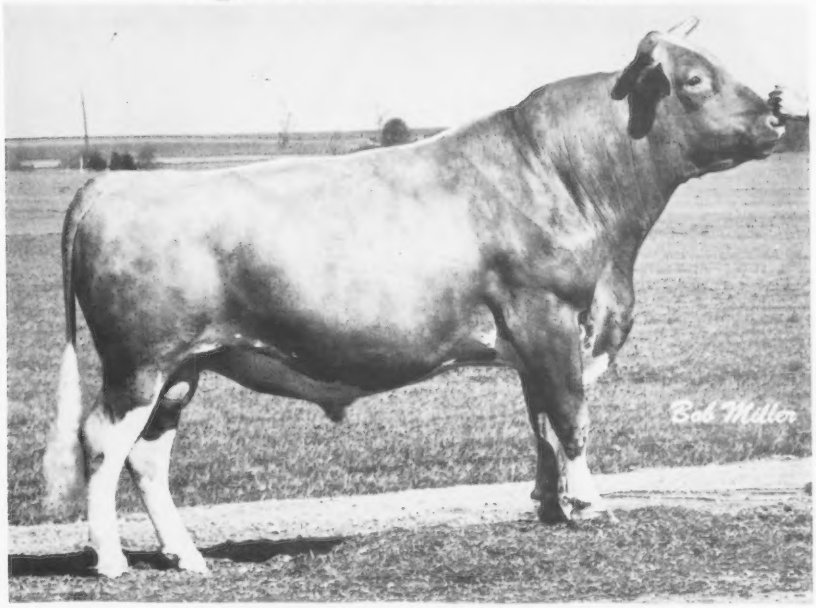

29G0782 Price Black Kubilee MISTER BOB
USDA Summary 1/77–140 daughters, 21 herds average 11473 lbs. milk, 491 lbs. fat, **PRED. DIFF. +642 LBS. MILK,** +16 LBS. FAT, 67% RPT.

A "BILLY" OUT OF "KUBILEE"

HERD CLASSIFIED 7 TIMES

IN THE TOP 10 HERDS FOR MILK 8 OUT OF THE LAST 9 YEARS

1976 . . . 4th HIGH HERD IN THE COUNTRY FOR MILK – 298 DHIR RECORDS AVERAGED 12760 LBS. MILK, 515 LBS. FAT, ME–305–2x

PREMIER BREEDER
PREMIER EXHIBITOR
NEW MEXICO STATE FAIR, 1976

A Repeat Winner As SENIOR and GRAND CHAMPION
PRICE BLACK BRUCES A CHULA – EXCELLENT
Senior and Grand Champion In 1975 and Again In 1976
Sire: Price Black Kubilees Bruce

MATERNAL BROTHER TO "MISTER BOB"

STOCK FOR SALE

ADD PRICE-BLACK

PRODUCTION AND TYPE TO YOUR HERD

HAPPY HILL FARMS COMPLETE DISPERSAL

AT THE FARM, HARRISON, OHIO – WILLEY ROAD – Off U. S. Bypass 50

MONDAY, JUNE 20, 1977 – 10:30 A.M.

James K. Heidrich, Owner

Charles McLaughlin, Manager

Marvin Harris, Field & Maintenance Supt.
Office Phone (513) 738-1600

135 HEAD – 65 COWS – 35 BRED and 35 OPEN HEIFERS

It's The Dream Of Every Guernsey Breeder To Own Two Great Cows Like These. They Can Be Yours If You Are The Last Bidder On This Pair At Our Dispersal.

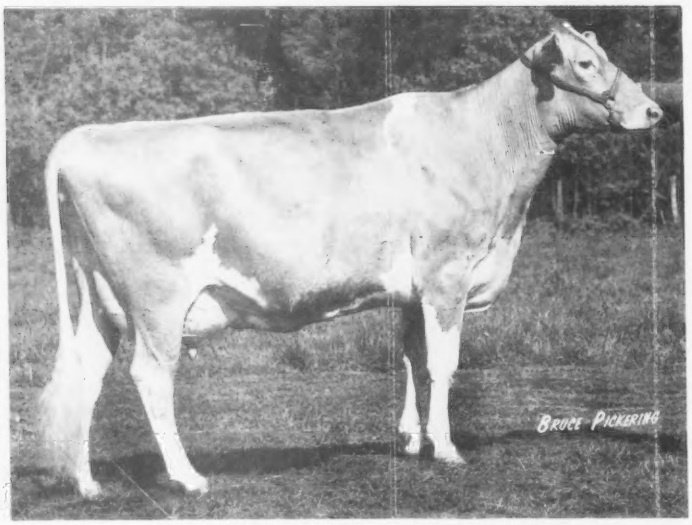

HAPPY HILL AFC LORNA (VG–89.5)
A "Corporal" Daughter – SHE IS ON CONTRACT TO SELECT SIRES, INC. DUE 10/18 TO Olympic View A Banner.
*20360–*946–2-07DHIR–365–2x
NATIONAL CLASS LEADER–3RD MILK, 5TH FAT
On retest, 243 days, 18700 – 876 – 3-11DHIR, in progress, should make 22,000 lbs. milk.
ALL-AMERICAN 3-YEAR-OLD, ALL-AMERICAN 4-YEAR-OLD, FIRST 3-YEAR-OLD, BEST UDDERED 3-YEAR-OLD, NATIONAL GUERNSEY SHOW, 1976.

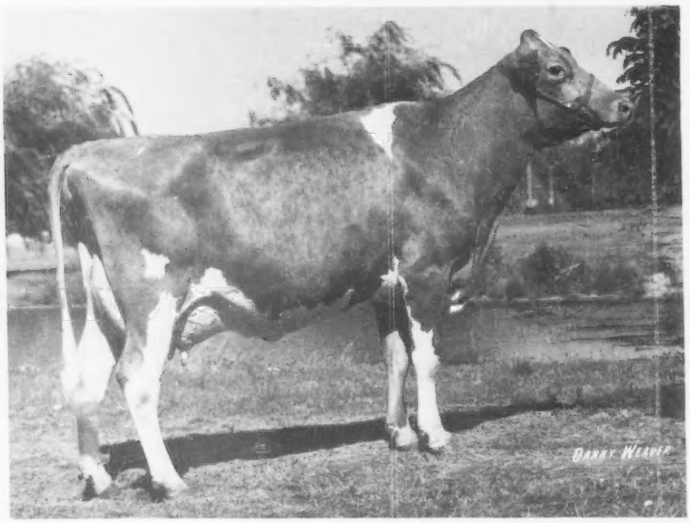

POMONA ACRES HORNETS HEIDI
14920–736–2-08DHIR–365–2x
On retest, 244 days, 15380–666–4-09DHIR, in prog.
ALL-AMERICAN 4-YEAR-OLD
NATIONAL GRAND CHAMPION, MADISON '76
FIRST 4-YEAR-OLD, BEST UDDERED 4-YEAR-OLD, SENIOR AND GRAND CHAMPION, NATIONAL, MADISON. FIRST 4-YEAR-OLD, RESERVE SENIOR AND RESERVE GRAND CHAMPION, OHIO STATE FAIR, INDIANA STATE FAIR, 1976.

There will be a Guernsey Get-together Sunday, June 19

SALE HEADQUARTERS – IMPERIAL HOUSE MOTEL, Phone (513) 771-5252 for reservations. Take Rybolt Exit Off I-74 for Motel

DIRECTIONS TO FARM . . . From South, take I-74 to Miami Town Exit, take 128 to Willey Road, left 3 miles on Willey Road. **From North and East,** take I-71 to I-275 west, right on 27 off Ross Exit, go to end of road, left on 128 through light in Ross to Willey Road. **From West,** take I-74 to Harrison–New Haven Exit, left on New Haven Road to town, in New Haven go left on Oxford one block to Willey Road.

For More On The HAPPY HILL DISPERSAL, see pages 861, 862, 863, of this Journal.

BAYVILLE FARMS, INC. DISPERSAL, AT THE FARM, VIRGINIA BEACH, VIRGINIA. MONDAY and TUESDAY, JUNE 6 and 7 – 10:00 A.M. Both Days. See pages 864, 865 of this Journal.

FOR CATALOGUES WRITE:
THE MERRYMAN COMPANY, SPARKS, MARYLAND 21152
John B. Merryman – Phone: 301–771–4624